

THE SUFFOLK GUILD OF RINGERS

For the Diocese of St. Edmundsbury & Ipswich

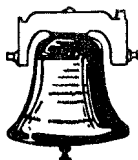

Annual Report
1990

Record of Peals Rung & List of Members

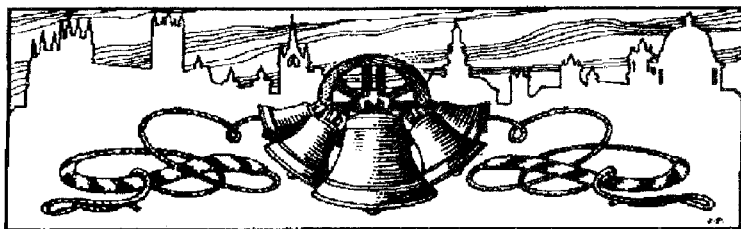

The Ringing World

The only unique weekly journal in the World devoted entireley to news, views, reports and information for church bell ringers.

Subscription rates:

12 months £33.00

6 – months £17.40

3 – months £9.35

Editor: David Thorne

The Ringing World, Penmark House

Woodbridge Meadows, Guildford

GU1 1BL Tel: Guildford 69535

OFFICERS OF THE GUILD 1990

President: The Lord Bishop of St. Edmundsbury and Ipswich
The Rt. Reverend John Dennis M.A.

Patron: Edmund Vestey Esq.

Vice – Presidents: Bishop of Dunwich The Rt. Reverend Eric Devenport, T.N.J. Bailey, Mrs P.M. Bailey, L. Brett, R.W.M. Clouston, J. Girt, Mrs S. Girt, L. Mills, S.D. Pettman, G.W. Pipe, Mrs S.R.E. Pipe, Rev. L. Pizzey, M.J. Rose, H.C. Rush, A.R. Smith, R. Whiting.

Chairman: Rev. Lawrence Pizzey, The Vicarage, Acton, Sudbury. Tel: (0787) 77287

Ringing Master: Amanda M. Whiting, Kimberley Hall, Moats Tye, Combs, Stowmarket
IP14 2EZ Tel: (0449) 677766

General Secretary: Dr. Bruce Wakefield, Wheatley, Haugh Lane, Woodbridge.
IP12 4NJ. Tel: (0394) 385203

Treasurer: Christopher Barker, Mount Pleasant, Clopton, Ipswich. Tel: (047335) 213

Honorary Convenant Secretary: Andrew D Fisk, 'Blenheim' Thurston Rd, Gt. Barton,
Bury St Edmunds IP31 2PB Tel: (0359) 31382

Honorary Technical Adviser: Ian J.D. Whitear, 13 Wragg Drive, Newmarket.
CB8 7SD Tel: (0638) 669020

Maintenance Officer: Ralph Earey, 26 Lower Street, Sproughton, Ipswich.
IP3 3AA Tel: (0473) 742766

Public Relations Officer: George W. Pipe, 8 Lansdowne Road, Ipswich. IP4 5AZ
Tel: (0473) 725647

Report Editor: Adrian J. Blumfield, 39a High Street, Burwell, Cambridge, CB5 0HD
Tel: (0638) 743228

Newsletter Editor: Mrs A. Harris, 1 Pine View Road, Ipswich. Tel: (0473) 742186

Honorary Librarian: Jonathan Williamson, 37 Baronsdale Close, Ipswich.
Tel: (0473) 747008

Peal Secretary: Alan P. Mayle, 29 Nethergate Street, Clare. Tel: (0787) 277138

Honorary Auditor: Peter Faiers, 28 Orchard Grove, Diss. Tel: (0379) 642208

Central Council Representatives: S.D. Pettman, Rev. L.R. Pizzey, A.R. Smith, I. Whitear

Suffolk Guild Handbells:

Mrs W. Lockwood, 2 Thorpe Hill Cottages, Hintlesham. Tel: (047387) 314
Brian Whiting, Kimberley Hall, Moats Tye, Combs, Stowmarket. IP14 2EZ
Tel: (0449) 677766

Management Committee:

Vice Presidents, Chairman, Ringing Master, General Secretary, Treasure Adviser, Peal Secretary, Maintenance Officer, Librarian, Report Editor, Newsletter Editor, Central Council Representatives Handbell Trustees, two representatives from each District and two representatives from the Recruitment & Training Committee and the Restoration & Maintenance Committee.

Recruitment and Training Committee:

Guild Ringing Master and two representatives from each District

Restoration and Maintenance:

Guild Technical Adviser, Maintenance Officer and two representatives from each District.

Friends of Suffolk Bells: Guild Ringing Master & two representatives from each District

Secretary's Report

The Guild appears to be entering a period of change. Following on from my appointment as secretary last year, this year two more important offices changed hands. After seven years of dedicated service as Guild Ringing Master, Stephen Pettman has stepped down, and Terry Howe, leaving the Guild's finances in a sound state, has retired as Treasurer. Stephen's place as Ringing Master has been taken by Amanda Whiting from Offton, who because of her own dedication and enthusiasm to ringing must need no introduction. The position of Treasurer is now in the equally capable hands of Chris Barker from Clopton. Changes have also taken place in a number of District Officer posts, with more likely to occur next year. It is thus a healthy sign that there continues to be members willing to serve the Guild in this way.

The Annual Meeting, which this year was held at Bury St Edmunds, attracted well over 100 members. (Perhaps the somewhat controversial agenda had something to do with it!) As is the tradition amongst ringers, an excellent tea was provided prior to the meeting by the local ringers and friends. At the meeting, a proposal for a large increase in Ringing Members' subscriptions for 1991 to help finance bell restoration within the Guild was heavily defeated. Instead, a modest increase was agreed, with pro-rata increases for other subscriptions. However the question of whether the Guild should continue to provide grants for bell restoration appeals, and if so at what level, was left unanswered.

The Management Committee has met regularly throughout the year, as have the Recruitment and Training, Restoration and Maintenance and Friends of Suffolk Bells sub-committees. This year we have been attempting to increase the awareness of the Guild members to the activities of the Management Committee. One way that we have been trying to do this is by making the minutes of meetings available to all members by sending copies to District Secretaries as soon after the meetings as possible. District Secretaries should also have received copies of the minutes of this year's AGM to be made available to anyone who wishes to read them before they are presented at next year's meeting. I hope you are taking advantage of these arrangements, and are finding it valuable having access to minutes. I would welcome your views on this.

The Management Committee is aware that there is a need to reconsider the structure of the Guild. Because of this, and in order to gather the views of members, the topic of this year's Seminar was the structure of the Guild. Forty or so members attended, and frank discussions were held. A summary of the points raised has been distributed via the Guild newsletter, together with a questionnaire giving those who did not attend an opportunity to express their views. The Management Committee will attempt to recommend courses of action based on the feedback it has received, and present them in due course at AGM's for approval by the members. In the meantime you will be kept up to date with the committee's thoughts on the various matters under consideration.

The Guild's talents do not solely lie in the ringing chamber, as those who attended the Friends of Suffolk Bells social last October found out. We have singers, instrumentalists, comedians, magicians, actors, actresses, etc, etc, not to mention excellent caterers. A good evening was enjoyed by all, and the bell restoration fund benefitted by nearly £1000. Many thanks to all who contributed to making the event a success. It is hoped to hold an even better social in 1991, so make a note of it in your diaries!

By driving to District meetings during the past year throughout the county, I have realised just how large Suffolk is. But I have always found the journeys worthwhile, thanks to the warm welcome that I and my son Paul have received. I have enjoyed serving the Guild during 1990, and I look forward to meeting more of you in the coming year.

Bruce Wakefield

Ringling Master's Report

At the end of my eighth month in office, I thank you for your support and for the welcome you have given me in the towers that I have visited. Of course Stephen is a hard act to follow and on behalf of the Guild, I would like to thank him for his seven years of hard work as Ringing Master.

Looking back to last April, the Guild Outing to London was as successful as ever and I understand that an enjoyable time was had by all.

On May 12, a band with representatives from each district, came second in the Ridgman Trophy, East of England Ten Bell Competition which was held at Bury St. Edmunds.

The Guild striking Competitions were held at Sproughton and Ipswich st Margarets. The six bell competition, which was won by St. Mary Le Tower, was very poorly supported and I would be pleased to see many more teams entering in '91. The eight bell competition had six entries - a record number - and was won by the S.E. District team.

Ipswich entered the National 12 Bell striking Competition and came third in the eliminator at Shrewsbury, missing a place in the final by only one percent !

Eleven peals were rung during Peal Week (one fewer than last year) This is not a massive total, and indeed peal ringing is not everybody's 'cup of tea', but I think it is worth keeping the week in our calendar.

The Guild Seminar was concerned with the proposed reorganisation of the Guild and was attended by forty members, with several others sending their thoughts in writing. Many ideas were shared and I hope that everyone has had access to a copy of the notes which I produced and circulated with the Autumn Guild Newsletter. I have received several responses to the notes but I have not started to analyse them yet.

The Training Day was as successful as ever. Forty students took part on courses and I am sure that much benefit was gained. The N.W. District won the evening quiz. My thanks go to the many people who helped in various ways. I know that several quarter peals were arranged as a follow-up to the day.

Quarter Peal Week was a very worthwhile occasion. Forty three quarters were rung and they contained thirty-nine 'firsts' of various kinds. Well done!

FOSB at last seems to have 'taken off' and has had a successful year. The Guild Social which took place at Elmsett, was enjoyed by everyone and together with the draw, raised the wonderful sum of £909.89 (or thereabouts !). Again my thanks go to everyone who worked so hard. Rob and Philippa Rixon deserve a special mention for the outstanding success of their calendar which has raised £632 to date. A really tremendous effort! I understand that work has already started on the 1991 edition! I am confident that FOSB will go from strength to strength.

Many individual milestones have been achieved in peal ringing during the year. Congratulations to Neil Hursey, Joanne Mills (age 12, 4 Doubles methods inside), Mark Groom, Alan Rogers, Mary Hallett, Elizabeth Heath and Martin Yardley on ringing their first peals. Also:

Peals

25th Iain Mitchell, 50th Mark Leibenrood, 100th Joan Garrett, Adrian Blumfield
200th Katharine Whittell, 250th Josphine Beever, Andrew Fisk, 300th Robin Allum
600th Peter Mayle

For the Guild

100th Winston Girling, 175th Katherine Whittell, 250th Mary Allum, 350th Peter Mayle
400th David Salter, 650th Pat Bailey

As Conductor

250th David Salter, 250th for the Guild – David Salter, 450th for the Guild – Martin Thorley
I apologise for any I have missed!

Particular congratulations to Sylvia Pipe on the 55th anniversary of her learning to ring and to Trevor Bailey on his 1000th peal.

Finally and most importantly, I would like to thank all Suffolk's faithful Sunday service ringers who sometimes cover many miles each week in order to ensure that our bells are rung regularly. Many Deanery reps. have done an excellent job organising ringing at towers without bands of their own and I know that particular efforts have been made throughout the county for a variety of special occasions. Wherever possible, I would like to see an expansion of this very good work during 1991; after all, this is the primary object of our Guild.

Amanda M Whiting

The Suffolk Guild

Handbell Trustee's Report

Limited use has been made of the handbells this year until the Christmas period when all three of the available sets were loaned.

The fourth set, thought previously to be by Dobson but now more correctly described as by various founders, have been completely overhauled at a cost of £626.00 plus VAT.

Consideration now should be given to having the set of 13 by Warner retuned. These were refurbished in 1970 but not retuned.

The Guild has been charged with the care of the Mendlesham Handbells, following the death of Leslie Forster, until such time as they are required by a Mendlesham Band.

Brian Whiting

Winnie Lockwood

Public Relations Report

I'm very glad to report a busy year and would like to record thanks to anyone who has helped promote our beloved Art both within and outside Church circles.

Open days - street fairs, have been held at Elmswell, Felsham, Wickham Market, Framsdon and St Mary le Tower. These provide the chance to have a bells and ringers stall and who knows what comes from them? Next year we shall have a presence in the Diocesan (Church) Tent at the Suffolk show, so if you are attending, do look us up.

I had the opportunity to speak about the Guild on the new B.B.C Radio Suffolk just after Easter and again with Brian Martin discussing the Monewden restoration and their Victorian Day. This is a marvellous way of reaching Suffolk people so watch out for coverage in your local events - Canon John Eley is very keen on bells!

On your behalf I circulated all clergy over the vexing matter of 'pirating' (opportunistic tower-grabbers without permission) - a problem originating in Lincolnshire and occurring in North Suffolk. With that circular I also sent Malcolm Tyler's excellent paper for clergy on Bells and Ringers and this has been well received.

Talks have been given to Ipswich Rotary and Framlingham Historical Society, this latter, encouraging the local people to make a video of their restoration of St Michael's 8 and a splendid video it is too. A copy has been ordered for Guild use and I do recommend it as an example of how such a parish event can be recorded and as something for a social evening.

Another splendid P.R. example has been Horham, involving the village and benefice and the good people of Horham Mass.U.S.A., who have been very generous. Thanks to Reverend David Streeter and Randal Clouston who have done so much to see that project brought to fruition.

As usual the Diocesan List of confirmations for the year was sent out to District Masters and as we go to press, likewise for 1991. Do please try and ring for these important services especially where the bells are rarely heard. Bishops John and Eric, I know, appreciate our backing.

Ralph Earey is spearheading an imaginative project for a mobile ring of six in a Corporation Double-Decker bus - given for the scheme. Great possibilities there for local shows and village fêtes - the conductor will need to both call bobs and take fares - uniform provided!

My good friend Randal Clouston prepared a Bells Exhibition for the Hardest Millennium celebrations in the village.

Again on your behalf I responded to the Ringing World article on unringables since I felt this gave a rather unfair reflection on our Guild. It emphasises the point I made at the Bury A.G.M. that we have a pressing need for **people** - double our present membership to 'man' the ringables - there's a challenge!

Other matters include looking forward to October 1991 as a sponsored peal month for St Lukes Hospital for Clergy. This is **our** chance to support the incumbents and their families should the need ever arise. Details later but a good response please. Well done Rob and Phillipa Rixon on the Calendar - twelve 'silent advertisements' for our Suffolk Guild work and underpinning the endeavours of Friends of Suffolk Bells. The Ipswich papers gave coverage of the 500th peal at St Mary le Tower - spanning 255 years. What would the band of December 12th 1735, I wonder, make of us today?

Finally, a plug for the Ringing World - the only national Ringers Journal. Only 85 of our

members take it in 475 households which is a fairly low percentage. Do consider subscribing.

Good ringing and good P.R. in 1991

George W.Pipe

Librarian's Report

In an attempt to find inspiration for my first annual return as Guild Librarian, I thumbed through some old Guild reports looking for contributions from previous holders of the post. To my surprise, I found that 1989 was the first year that an offering from the Guild Librarian had appeared in the annual report. This is probably to your advantage as you come to read this, as it means that I have not been as loquacious as usual, and I will therefore restrict myself to the facts of 1990.

I have spent the year studying the bookcase and various boxes of assorted books, cuttings, papers, reports etc. that comprise the Guild Library. As I write this report I am putting the finishing touches to the new catalogue, a copy of which will be available to every tower in the Guild. It has taken me slightly longer to complete than I had anticipated since I came across many items which I found myself stopping to read. I apologise for my aberration!

The catalogue is as comprehensive as is practical, without listing the minutia that are owned by the Guild. It will, however, provide you with an idea of the wide range of archive material that is available to all members. Whether you want to know more about your local tower, bell maintenance, ringing history, conducting or composing, or if you just want to read for pleasure, there is something here for you. Should you wish to borrow any item from the Library simply contact me (my address and telephone number are at the front of this report - my daytime telephone number is Ipswich 215752 in case you have trouble finding me at home)!

The Library, whilst occasionally able to purchase an item for its collection, survives mainly on donations. Any contribution, in whatever form, is always welcome.

Finally, I feel that my report would not be complete without mentioning Claude Rush. A glance at the catalogue will tell anyone what a tremendous contribution he made to the Library over the years. Its comprehensiveness is a great tribute to him. We will be forever in his debt.

Jonathan J.E.Williamson

Maintenance Officer's Report

Many thanks are again due for the considerable effort involved in the various inspections and work listed below. It's good to see several restoration schemes coming to fruition during the year and I hope that we will continue to give support to any new appeals launched in 1991. I am pleased to report that the N.W. district now has a rope pool, held by Gordon Slack.

Aldeburgh: Tower repointed.

Barking: A casting fault in the 4th and a cracked wheel have been inspected.

Barham: The 4 bells have been inspected and briefly rung but due to the very poor condition remain unringable.

Blaxhall: Inspection - frame and fittings in a reasonable condition but the architect states that the tower is not in a suitable condition for full circle ringing.

Bramfield: The treble and tenor headstocks are to be replaced and the tenor bell needs to be 1/8th turned.

Brampton: Work is being done to enable the bells to be rung but only for short periods due to bad clapper wear on the bells.

Buxhall: Tenor clock hammer has been repaired and the 5th's pulley wheel replaced.

Campsea Ashe: Bells inspected and are in good condition other than a sizable piece missing from the lip of the 2nd - these therefore remain unringable.

Clopton: A new ringing room floor and additional floor below the bells have been fitted.

Copdock: The bells are now ringable and some local people are being taught.

Cratfield: Following the repointing of the tower an inspection has been made, the bearings oiled and a set of ropes provided. The bells have been rung with the architect present. A second architect's inspection is required but it looks likely that the tower will be ringable.

Drinkstone: The 5th bell has been rehung

due to movement in the gudgeons, a bearing cap has been welded, all the bearings cleaned out and reoiled and a new set of ropes ordered.

Earl Stonham: A new roof has been fitted to the tower and there is now a regular band.

East Bergholt: The clappers have been tightened and new split-pins inserted.

Easton: Back 3 bells have been tightened to the headstocks.

Elmswell: Bells inspected and a further inspection will take place if the parish is interested in restoration.

Felsham: Bells inspected but remain unringable due to poor condition of treble wheel and a broken rope on the tenor.

Framlingham: Bells retuned and rehung in the original frame.

Framsden: The work on the tower and louveres has been completed and the bells are now ringable.

Great Finborough: Spire windows broken - birds getting in.

Hintlesham: Refurbishment work has started with a general clean up, all old bolts replaced, repairs to the wheels and all the woodwork treated.

Hollesley: The frame is being painted by the local ringers.

Hoxne: £20,000 has been raised for the Church and bells.

Iken: There has been an Owl in residence which is hoped will leave in due course.

Ipswich St Clements: Bells Inspected

Ipswich St Lawrence: Bells Inspected

Ipswich St Mary at Quay: Bells Inspected

Ipswich St Nicholas: Bells Inspected - some of the louvere netting needs securing.

Lakenheath: New first floor to be installed.

Little Stonham: The unringable bells & their fittings have been inspected but are in a very poor condition with the tenor bell cracked.

Long Melford: Frame bolts have been tightened but three sets of gudgeon pin bolts have insufficient thread.

Marlesford: Tenor clapper was cracked and been repaired at the foundry.

Mildenhall: Ringing is still restricted due to cracks in the tower.

Monewden: Bells retuned & rehung in new frame - old frame preserved in the tower.

Nayland: Advice has been given for installing a rope and pulley in order to chime one bell from the body of the church.

Newmarket St Agnes: The one bell has been inspected, the frame as yet has to be painted. A new rope has been fitted, as well as a maintenance platform & ceiling.

Newmarket St Mary's: Counterbalance for the tenor clapper has been rewelded after a failed weld. A new stay has been fitted to the third. All bolts and clappers checked.

Occold: At the Parish's request a set of ropes has been provided for chiming and the bearings oiled. These bells remain unringable.

Ousden: Chiming ropes repaired.

Pakenham: English Heritage want the Church to keep the pre-reformation frame. This would mean rehanging the bells in a new frame below the old and ringing from the chancel crossing.

Peasenhall: Bells inspected

Rattleden: Work on improving the rope circle has been carried out, the tenor clapper has been welded, the headstocks tightened and the 2nd's ground pulley has been refurbished.

Raydon: The single bell has been inspected and a recommendation for maintenance work sent to the PCC.

Rougham: 5th and Tenor headstocks were cracked and have been replaced by Whitechapel metal stocks.

Southwold: Bells retuned and rehung in original frame.

Stonham Aspal: The 8th's gudgeon pin bolts have been tightened.

Stowmarket: Front 6 clappers rebushed.

Stradbroke: Staple bolts tightened.

Sudbury All Saints: The bells have been checked. The roof is still leaking (to be repaired by the parish)

Sweffling: Some missing nuts have been replaced, a new stay fitted to the treble and general tighten up.

Ufford: Work on the louvres has been carried out by local builders, the rope alignment on the 3rd, 6th & 8th has been improved, the clappers of 1,2,4,7 & 8 have been tightened, and the 7th stay adjusted to prevent it catching whilst ringing.

Witnesham: The bells are unringable until the tower has been inspected by the architect.

Woolpit: The belfry has been cleaned out but birds can still gain access through the spire windows. Several stays have been replaced and have now been wedged into the cast headstocks to prevent them snapping off. A new set of ropes has been fitted.

Woodbridge: 5th clapper was broken and has been welded and replaced.

Worlingham: A restoration appeal has been launched.

Worlingworth: The restoration fund has reached half-way.

Ralph Earey

Technical Adviser's Report

1990 has been a fruitful year with regard to restorations with work being carried out at Monewden, Southwold, Rougham, Framlingham and Horham.

At Monewden the six bells have been rehung, by the Whitechapel Bell Foundry, in a new cast iron frame lower in the tower than the previous wooden frame. The six bells, cast in 1890, are now the lightest ringable six in the Diocese with a tenor weight of 5cwts 3qrs.

The ring of eight at Southwold have been rehung on ball bearings in the existing George Day frame by the Whitechapel Bell Foundry, whilst at Rougham the fifth and tenor bells have been rehung with cast iron headstocks, replacing the original cracked elm headstocks.

At Framlingham the eight bells have been rehung in the original wooden frame by Taylors. Whilst the overall 'go' of the bells has been improved by the installation of vertical tie rods, one or two outstanding items of unsatisfactory workmanship need to be resolved before the full grant can be paid and the restoration considered complete.

The bells at Horham, which represent the oldest ring of eight in the country, have been rehung in a new cast iron frame lower in the tower. The bells have been tuned and the original frame and fittings are being retained following treatment with wood preservative. There has been a trial ring on the bells but a considerable amount of non bellfounders work within the tower needs to be done before the restoration is complete.

At Grundisburgh the ten bells are at the foundry. The proposed augmentation to twelve and restoration is planned to be completed early in the new year.

The six bells at Rattlesden were last rehung in 1895 by George Day of Eye in a wrought iron frame. It is quite an interesting structure and was so designed to make the best use of the very small plan area of the tower for the sizes of the bells concerned. Following some maintenance work on the bells they remain in good going order.

At Newmarket St Mary problems with the tenor clapper going up 'wrong' was found to be as a result of the counterbalance weight dropping off due to failed welds. It previously has broken off in 1967 and was then repaired by Taylors. In 1985 the Whitechapel Bell Foundry altered the arrangement to enable the bell to be raised 'right sided'.

Plans for the restoration of the bells at Worlingworth, Worlingham and Hoxne are progressing with significant funds raised to date, however the planned restoration of the Boxford bells has run into some difficulties, particularly with respect to the strength of the tower. Consideration is also being given by the parish to the restoration of the bells at Fornham St Martin.

At the end of November, the Ringing World published the summary details of the 1989 Central Council Unringable Bells Survey. Whilst Suffolk together with Norfolk still have the highest number of unringables at 24%; the report noted that Suffolk was one of the counties to have seen the greatest fall in the number of unringables over the past four years. Whilst this fall is due in part to the efforts made by the Guild, which it is hoped we will be able to continue, it is important to remember that many of our unringable towers are not rung regularly for Sunday Service. Every effort must be made to improve this situation if the restoration and maintenance of the bells is to remain a worthwhile aim for the Guild.

Ian J.D. Whitear

Index & Directory of Towers

The following table is used to show the condition of the ring:

10 - Excellent, Ball bearings, modern frame and fittings

9 - Excellent, Plain bearings, modern frame & fittings or ball bearings in old frame.

8 - Good going order

7 - Fair going order

6 - Poor going order

5 - Ringable if cleaned up and odd fittings and ropes provided

4 - Ringable with difficulty and a degree of risk after making odd repairs

3 - **Unringable** mainly because of tower and/or frame arrangement and position

2 - **Unringable** mainly because of frame and/or fittings

1 - Hung dead

0 - Some bells unhung on the ground

Key to the Table

DNY = Deanery

BC = Beccles

BS = Bosmere

CL = Clare

HD = Hadleigh

HL = Halesworth

HX = Hoxne

IP = Ipswich

IX = Ixworth

LO = Loes

LV = Lavenham

ML = Mildenhall

SM = Samford

SD = Sudbury

ST = Stowmarket

SX = Saxmundham

TH = Thingoe

WD = Woodbridge

DST = District

NE = North East

SE = South East

SW = South West

NW = North West

CDN = Condition of bells

GF = Ground floor ring

SUMMARY - Number of bells in ring

| Condition | 12 | 10 | 8 | 6 | 5 | 4 | Total |
|-----------|----|----|----|-----|----|----|-------|
| 10 | 1 | 3 | 12 | 31 | 2 | | 49 |
| 9 | | 2 | 5 | 9 | 1 | | 17 |
| 8 | | 1 | 9 | 21 | 4 | 1 | 36 |
| 7 | | 1 | 7 | 18 | 24 | | 50 |
| 6 | | | 2 | 7 | 9 | 2 | 20 |
| 5 | | | 1 | 1 | 3 | | 5 |
| 4 | | | | 2 | 1 | 1 | 4 |
| 3 | | | 2 | 6 | 6 | 2 | 16 |
| 2 | | | | 7 | 25 | 9 | 41 |
| 1 | | | 1 | 1 | 8 | 2 | 12 |
| 0 | | | | 3 | 1 | 2 | 6 |
| Total | 1 | 7 | 39 | 106 | 84 | 19 | 256 |

The Founding Principles

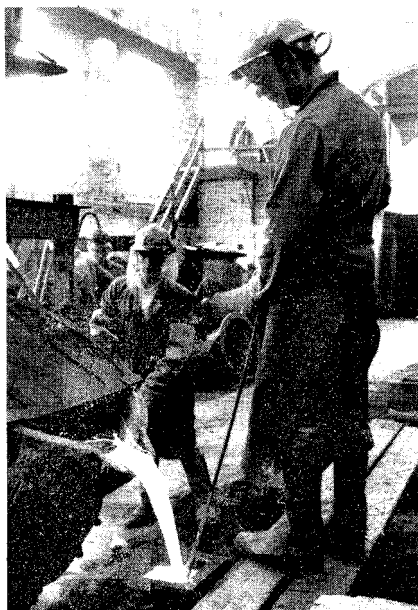

Casting the new peal of 8 bells for the Church of St Nicholas, Harpenden, Herts, June 1990.

Bell founding has altered little through the centuries and the principles of quality and craftsmanship are preserved at Taylors, the world's largest and most successful bellfoundry.

For single bells, peals, chimes, carillons and handbells, new bells or the restoration of existing bells, ring the master craftsmen.

(0509) 212241

Fax (0509) 263305



The Bellfoundry, Freehold Street,
Loughborough, Leics, LE11 1AR



| No. | Town/Village | Dedication | Dny | Dst | Map Reference | No. of Bells | Wt of Tenor Cwt Qr Lbs | Cdn | Key | GF |
|-----|--------------------|-------------------------|-----|-----|------------------|-----------------|---------------------------|-----|-----|----|
| 1 | ACTON | All Saints | SD | SW | TL892453 | 5 | 8 1 4 | 10 | G | GF |
| 2 | ALDEBURGH | SS Peter & Paul | SX | NE | TM463569 | 8 | 11 2 20 | 10 | G# | |
| 3 | AMPTON | St Peter | TH | NW | TL867712 | 4 | 8 1 0 | 4 | A | |
| 4 | ASHBOCKING | All Saints | WD | SE | TM169545 | 6 | 10 0 21 | 9 | Ab | GF |
| 5 | ASSINGTON | St Edmund King & Martyr | SD | SW | TL936388 | 6 | 10 3 0 | 7 | G# | |
| 6 | BACTON | St Mary the Virgin | ST | NW | TM053672 | 6 | 8 3 12 | 10 | G | GF |
| 7 | BADINGHAM | St John the Baptist | LO | SE | TM305683 | 5 | 8 0 0 | 9 | G | GF |
| 8 | BADWELL ASH | St Mary | IX | NW | TL989690 | 5 | 13 2 9 | 6 | F# | GF |
| 9 | BARDWELL | SS Peter & Paul | IX | NW | TL941737 | 6 | 11 0 0 | 3 | G | |
| 10 | BARHAM | St Mary | BS | SE | TM138509 | 4 | 12 0 0 | 2 | G | |
| 11 | BARKING | St Mary | BS | SE | TM076536 | 6 | 11 1 7 | 8 | G | GF |
| 12 | BARNARDISTON | All Saints | CL | SW | TL712487 | 5 | 8 0 0 | 2 | Ab | GF |
| 13 | BARNHAM | St Gregory | IX | NW | TL872793 | 4 | 6 2 0 | 2 | A | |
| 14 | BARROW | All Saints | TH | NW | TL761647 | 5 | 12 2 0 | 8 | G | GF |
| 15 | BARSHAM | Holy Trinity | BC | NE | TM397897 | 5 | 6 2 7 | 3 | Bb | GF |
| 16 | BAYLHAM | St Peter | BS | SE | TM102515 | 6 | 10 0 0 | 6 | G | GF |
| 17 | BECCLES | St Michael & All Angels | BC | NE | TM421905 | 10 | 25 1 25 | 9 | D# | |
| 18 | BEDFIELD | St Nicholas | HX | NE | TM227663 | 6 | 9 1 0 | 3 | G# | GF |
| 19 | BENHALL | St Mary | SX | NE | TM391616 | 6 | 8 1 7 | 8 | Ab | |
| 20 | BILDESTON | St Mary Magdalene | HD | SW | TL985492 | 6 | 17 0 0 | 0 | E | |
| 21 | BLAXHALL | St Peter | SX | NE | TM357568 | 6 | 8 0 0 | 4 | A# | |
| 22 | BLYTHBURGH | Holy Trinity | HL | NE | TM450753 | 6 | 10 1 10 | 10 | G | GF |
| 23 | BOXFORD | St Mary the Virgin | SD | SW | TL962405 | 8 | 22 0 0 | 3 | E# | |
| 24 | BRADFELD ST GEORGE | St George | LV | SW | TL907600 | 5 | 9 2 0 | 2 | G# | GF |
| 25 | BRAMFIELD | St Andrew | HL | NE | TM399737 | 5 | 12 0 0 | 7 | G | GF |
| 26 | BRAMFORD | St Mary the Virgin | IP | SE | TM127463 | 6 | 10 3 7 | 9 | G | |
| 27 | BRAMPTON | St Peter | BC | NE | TM435815 | 5 | 7 1 0 | 2 | Bb | GF |
| 28 | BRANDESTON | All Saints | LO | SE | TM247603 | 6 | 7 2 25 | 10 | Ab | |
| 29 | BRANDON | St Peter | MI | NW | TL777862 | 6 | 7 3 5 | 10 | A | |
| 30 | BREDFIELD | St Andrew | WD | SE | TM268530 | 6 | 11 2 9 | 10 | G | |
| 31 | BROME | St Mary | HT | NE | TM145765 | 5 | 6 2 0 | 3 | Bb | |
| 32 | BUNGAY | St Mary | BC | NE | TM338898 | 8 | 15 2 22 | 10 | F | |
| 33 | BURES | St Mary the Virgin | SD | SW | TL907340 | 8 | 20 0 0 | 9 | E | |
| 34 | BURGATE | St Mary the Virgin | HT | NE | TM083756 | 5 | 7 2 0 | 7 | Ab | |
| 35 | BURGH | St Botolph | WD | SE | TM223522 | 6 | 8 0 0 | 8 | A | GF |
| 36 | BURY ST. EDMUNDS | St James | TH | NW | TL857641 | 10 | 27 2 5 | 10 | C# | |
| 37 | BURY ST. EDMUNDS | St Mary | TH | NW | TL858639 | 8 | 27 0 0 | 1 | D | |
| 38 | BUXHALL | St Mary | ST | NW | TM003576 | 6 | 15 0 7 | 10 | F# | |
| 39 | CAMPSEA ASHE | St John the Baptist | LO | SE | TM329559 | 4 | 8 0 0 | 2 | G# | |
| 40 | CAPEL ST. MARY | St Mary Virgin & Mother | SM | SE | TM086382 | 5 | 9 3 11 | 1 | G | |
| 41 | CARLTON | St Peter | SX | NE | TM382639 | 4 | 6 1 0 | 2 | B | |
| 42 | CAVENDISH | St Mary the Virgin | CL | SW | TL805465 | 6 | 11 0 21 | 10 | F# | |
| 43 | CHARSFIELD | St Peter | LO | SE | TM254566 | 4 | 9 0 0 | 1 | | |
| 44 | CHEDISTON | St Mary | HL | NE | TM358777 | 6 | 13 0 0 | 2 | F# | GF |
| 45 | CHEVINGTON | All Saints | TH | NW | TL789601 | 5 | 11 0 0 | 6 | F# | |
| 46 | CLARE | SS Peter & Paul | CL | SW | TL770454 | 8 | 28 0 0 | 7 | D | GF |
| 47 | CLOPTON | St Mary the Virgin | WD | SE | TM221525 | 6 | 12 0 0 | 6 | G | |
| 48 | COCKFIELD | St Peter | LV | SW | TL904454 | 6 | 15 0 0 | 1 | | |
| 49 | CODDENHAM | St Mary the Virgin | BS | SE | TM133542 | 8 | 16 2 2 | 6 | F# | |
| 50 | COMBS | St Mary | ST | NW | TM052569 | 4 | 18 0 0 | 0 | E# | |
| 51 | COPDOCK | St Peter | SM | SE | TM120416 | 6 | 9 2 0 | 3 | G# | GF |

| No.Town/Village | Dedication | Dny | Dst | Map Reference | No.of Bells | Wt of Tenor Cwt Qtr | Cdn Lbs | Key | GF |
|-----------------------|-------------------------|-----|-----|------------------|----------------|------------------------|------------|-----|----|
| 52 COTTON | St Andrew | ST | NW | TM070669 | 8 | 10 2 | 0 8 | G | GF |
| 53 COVEHITHE | St Andrew | HL | NE | TM523818 | 5 | 11 0 | 0 7 | G | GF |
| 54 COWLINGE | St Margaret of Antioch | MI | NW | TL718550 | 5 | 10 0 | 0 7 | G | GF |
| 55 CRATFIELD | St Mary | HL | NE | TM313747 | 6 | 18 0 | 0 4 | E | GF |
| 56 CRETINGHAM | St Peter | LO | SE | TM226606 | 5 | 7 2 | 23 7 | A | GF |
| 57 DALHAM | St Mary | MI | NW | TL725625 | 5 | 13 2 | 0 5 | F | GF |
| 58 DARSHAM | All Saints | SX | NE | TM421699 | 4 | 7 2 | 0 3 | A | |
| 59 DEBENHAM | St Mary Magdalene | LO | SE | TM174632 | 8 | 21 1 | 20 10 | Eb | GF |
| 60 DENNINGTON | St Mary the Virgin | LO | SE | TM282669 | 6 | 19 0 | 0 9 | Eb | GF |
| 61 DRINKSTONE | All Saints | LV | SW | TL960616 | 6 | 10 0 | 0 6 | Ab | GF |
| 62 EARL SOHAM | St Mary | LO | SE | TM236663 | 6 | 10 1 | 24 8 | F# | |
| 63 EARL STONHAM | St Mary the Virgin | BS | SE | TM108588 | 5 | 9 2 | 18 7 | G# | |
| 64 EAST BERGHOLT | St Mary the Virgin | SM | SE | TM070344 | 5 | 26 0 | 8 3 | D | |
| 65 EASTON | All Saints | LO | SE | TM283587 | 6 | 12 0 | 0 7 | G | |
| 66 EDWARDSTONE | St Mary the Virgin | SD | SW | TL940421 | 6 | 9 3 | 26 10 | G | GF |
| 67 ELMSWELL | St John the Divine | LV | SW | TL882636 | 5 | 12 0 | 0 2 | | |
| 68 ELVEDEN | SS Andrew & Patrick | MI | NW | TL823799 | 8 | 17 2 | 20 9 | E | |
| 69 ERISWELL | St Peter | MI | NW | TL723780 | 5 | 3 0 | 16 10 | D | |
| 70 EUSTON | St Genevieve | IX | NW | TL901785 | 6 | 8 1 | 20 10 | Ab | |
| 71 EXNING | St Martin of Tours | MI | NW | TL621655 | 6 | 14 0 | 5 10 | F | |
| 72 EYE | SS Peter & Paul | HT | NE | TM149738 | 8 | 19 1 | 9 8 | D | |
| 73 FALKENHAM | St Ethelbert King of EA | CN | SE | TM293390 | 4 | 6 1 | 0 2 | | |
| 74 FELSHAM | St Peter | LV | SW | TL947570 | 6 | 15 2 | 0 6 | F | GF |
| 75 FORNHAM ALL SAINTS | All Saints | TH | NW | TL837677 | 5 | 7 0 | 0 7 | Bb | GF |
| 76 FORNHAM ST MARTIN | St Martin | TH | NW | TL852669 | 6 | 6 2 | 20 7 | A | GF |
| 77 FRAMLINGHAM | St Michael & the Angels | LO | SE | TM285635 | 8 | 16 0 | 14 9 | E | |
| 78 FRAMSDEN | St Mary | LO | SE | TM200597 | 8 | 16 2 | 3 7 | F | |
| 79 FRECKENHAM | St Andrew | MI | NW | TL665718 | 5 | 10 2 | 18 8 | G | GF |
| 80 FRESSINGFIELD | SS Peter & Paul | HX | NE | TM261775 | 8 | 17 2 | 0 6 | F | |
| 81 GAZELEY | All Saints | MI | NW | TL719642 | 6 | 10 2 | 0 2 | G | GF |
| 82 GISLINGHAM | St Mary the Virgin | HT | NE | TM077718 | 6 | 18 0 | 0 2 | E | GF |
| 83 GLEMSFORD | St Mary the Virgin | SD | SW | TL835484 | 6 | 14 0 | 0 6 | F | |
| 84 GREAT ASHFIELD | All Saints | IX | NW | TM996678 | 5 | 10 0 | 0 7 | G | GF |
| 85 GREAT BARTON | The Holy Innocents | TH | NW | TL890660 | 6 | 8 3 | 3 10 | G | |
| 86 GREAT BEALINGS | St Mary | WD | SE | TM231480 | 5 | 7 0 | 0 1 | A | |
| 87 GREAT CORNARD | St Andrew | SD | SW | TL883405 | 5 | 9 0 | 0 1 | A | |
| 88 GREAT FINBOROUGH | St Andrew | ST | NW | TM014580 | 6 | 12 2 | 12 7 | G | |
| 89 GREAT GLEMHAM | All Saints | SX | NE | TM339616 | 5 | 13 0 | 0 6 | | |
| 90 GREAT LIVERMERE | St Peter | TH | NW | TL885715 | 5 | 5 2 | 0 7 | Bb | |
| 91 GREAT OAKLEY | St Nicholas | HT | NE | TM157775 | 6 | 10 3 | 4 10 | G# | GF |
| 92 GREAT THURLOW | All Saints | CL | SW | TL681503 | 6 | 12 0 | 2 10 | F# | |
| 93 GREAT WALDINGFIELD | St Lawrence | SD | SW | TL912440 | 6 | 13 0 | 0 2 | F# | |
| 94 GROTON | St Bartholomew | SD | SW | TL960417 | 5 | 10 3 | 11 1 | G | |
| 95 GRUNDISBURGH | St Mary the Virgin | WD | SE | TM223511 | 10 | 8 0 | 23 9 | G | |
| 96 HACHESTON | All Saints | LO | SE | TM31258 | 5 | 5 9 | 30 2 | F | |
| 97 HADLEIGH | Blessed Virgin Mary | HD | SW | TM025425 | 8 | 22 1 | 17 10 | D | |
| 98 HALESWORTH | St Mary | HL | NE | TM386774 | 8 | 18 0 | 25 8 | Eb | GF |
| 99 HARKSTEAD | St Mary | SM | SE | TM194353 | 6 | 8 0 | 6 10 | Ab | GF |
| 100 HARTEST | All Saints | SD | SW | TL834524 | 6 | 9 3 | 19 10 | G | |
| 101 HASKETON | St Andrew | WD | SE | TM250503 | 6 | 9 3 | 0 9 | Ab | GF |
| 102 HAUGHLEY | St Mary the Virgin | ST | NW | TM026624 | 5 | 16 0 | 0 6 | F | |

| No.Town/Village | Dedication | Dny | Dst | Map Reference | No.of Bells | Wt of Tenor Cwt Qtr | Lbs | Cdn | Key | GF |
|-------------------------|-----------------------------|-----|-----|------------------|----------------|------------------------|------|-----|-----|----|
| 103 HAVERHILL | St Mary the Virgin | CL | SW | TL672455 | 6 | 12 | 0 0 | 7 | F# | |
| 104 HAWKEDON | St Mary | CL | SW | TL798530 | 5 | 8 | 1 12 | 7 | Ab | GF |
| 105 HELMINGHAM | St Mary | LO | SE | TM190576 | 8 | 19 | 2 14 | 7 | D | |
| 106 HENLEY | St Peter | BS | SE | TM159513 | 8 | 8 | 0 3 | 10 | Ab | |
| 107 HEPWORTH | St Peter | IX | NW | TL987749 | 5 | 7 | 0 0 | 6 | A | |
| 108 HESSETT | St Ethelbert King of EA | LV | SW | TL937619 | 5 | 14 | 2 0 | 7 | F | GF |
| 109 HEVENINGHAM | St Margaret | HL | NE | TM333726 | 5 | 10 | 0 0 | 7 | Ab | GF |
| 110 HIGHAM ST.MARY | St Mary | HD | SW | TM036352 | 6 | 9 | 0 6 | 9 | Ab | |
| 111 HINDERCLAY | St Mary | IX | NW | TM027769 | 6 | 10 | 1 13 | 7 | G | GF |
| 112 HINTLESHAM | St Nicholas | HD | SW | TM087435 | 6 | 8 | 2 0 | 7 | A | GF |
| 113 HITCHAM | All Saints | LV | SW | TL985515 | 6 | 16 | 2 0 | 2 | F | |
| 114 HOLBROOK | All Saints | SM | SE | TM170361 | 6 | 8 | 0 0 | 8 | A | |
| 115 HOLLESLEY | All Saints | WD | SE | TM353443 | 8 | 17 | 0 11 | 10 | F | |
| 116 HOPTON BY THETFORD | All Saints | IX | NW | TL994790 | 6 | 10 | 2 0 | 7 | F# | GF |
| 117 HORHAM | St Mary | HX | NE | TM210724 | 8 | 7 | 0 0 | 10 | Bb | |
| 118 HORRINGER | St Leonard of Limoges | TH | NW | TL826621 | 8 | 9 | 0 3 | 8 | Ab | GF |
| 119 HOXNE | SS Peter & Paul | HX | NE | TM181775 | 5 | 13 | 0 0 | 2 | F# | |
| 120 HUNSTON | St Michael | IX | NW | TL976680 | 5 | 7 | 0 0 | 7 | A | GF |
| 121 HUNTINGFIELD | St Mary | HL | NE | TM336743 | 5 | 8 | 0 0 | 7 | G# | GF |
| 122 IKEN | St Botolph | WD | SE | TM413557 | 4 | 9 | 1 0 | 6 | | |
| 123 INGHAM | St Bartholomew | TH | NW | TL855706 | 5 | 12 | 0 27 | 3 | F# | |
| 124 IPSWICH | St Clement | IP | SE | TM168442 | 6 | 15 | 1 18 | 7 | F# | |
| 125 IPSWICH | St Lawrence Deacon & Martyr | IP | SE | TM164446 | 5 | 12 | 0 0 | 6 | F# | |
| 126 IPSWICH | St Margaret of Scotland | IP | SE | TM166448 | 8 | 14 | 2 23 | 8 | F | |
| 127 IPSWICH | St Mary at the Elms | IP | SE | TM160445 | 5 | 9 | 0 0 | 2 | A | GF |
| 128 IPSWICH | St Mary at the Quay | IP | SE | TM165441 | 6 | 7 | 0 0 | 6 | A# | |
| 129 IPSWICH | St Mary-Le-Tower | IP | SE | TM164447 | 12 | 34 | 3 16 | 10 | C# | |
| 130 IPSWICH | St Matthew | IP | SE | TM158447 | 6 | 10 | 0 10 | 9 | F# | |
| 131 IPSWICH | St Nicholas | IP | SE | TM162443 | 5 | 10 | 0 0 | 7 | G# | |
| 132 IPSWICH | St Peter | IP | SE | TM163441 | 5 | 8 | 0 0 | 1 | | |
| 133 IXWORTH | St Mary the Virgin | IX | NW | TL932704 | 6 | 16 | 0 0 | 8 | F | |
| 134 KEDINGTON | SS Peter & Paul | CL | SW | TL705470 | 6 | 11 | 2 0 | 8 | G | |
| 135 KELSEA | SS Mary & Peter | SX | NE | TM388652 | 8 | 16 | 2 0 | 8 | E | GF |
| 136 KERSEY | St Mary | HD | SW | TM002420 | 8 | 14 | 2 2 | 10 | F | GF |
| 137 LAKENHEATH | St Mary the Virgin | MI | NW | TL714827 | 6 | 13 | 3 21 | 8 | F | GF |
| 138 LAVENHAM | SS Peter & Paul | LV | SW | TL913490 | 8 | 21 | 0 7 | 10 | Db | |
| 139 LAWSHALL | All Saints | LV | SW | TL864542 | 5 | 11 | 0 0 | 2 | G# | |
| 140 LAXFIELD | All Saints | HX | NE | TM296724 | 6 | 15 | 1 9 | 8 | F | |
| 141 LEISTON | St Margaret | SX | NE | TM438625 | 8 | 20 | 2 3 | 7 | E | |
| 142 LITTLE CORNARD | All Saints | SD | SW | TL902391 | 5 | 7 | 3 0 | 2 | A | GF |
| 143 LITTLE GLENHAM | St Andrew | SX | NE | TM346586 | 5 | 14 | 0 0 | 7 | F# | GF |
| 144 LITTLE STONHAM | St Mary the Virgin | BS | SE | TM112602 | 5 | 10 | 0 0 | 2 | Ab | |
| 145 LITTLE THURLOW | St Peter | CL | SW | TL679512 | 5 | 12 | 1 0 | 1 | F# | |
| 146 LITTLE WALDINGFIELD | St Lawrence | SD | SW | TL924451 | 5 | 11 | 0 0 | 2 | F# | |
| 147 LONG MELFORD | Holy Trinity | SD | SW | TL865468 | 8 | 15 | 0 8 | 8 | F | |
| 148 MARKET WESTON | St Mary | IX | NW | TL990781 | 5 | 16 | 2 0 | 2 | F | |
| 149 MARLESFORD | St Andrew | LO | SE | TM323583 | 6 | 9 | 3 5 | 10 | Ab | |
| 150 MENDHAM | All Saints | HX | NE | TM269829 | 6 | 12 | 3 0 | 2 | F# | |
| 151 MENDLESHAM | St Mary the Virgin | ST | NW | TM106658 | 6 | 15 | 2 0 | 7 | E | GF |
| 152 METTINGHAM | All Saints | BC | NE | TM363899 | 4 | 9 | 0 0 | 2 | G# | |
| 153 MIDDLETON | Holy Trinity | SX | NE | TM430677 | 5 | 9 | 0 0 | 2 | Ab | |

| No.Town/Village | Dedication | Dny | Dst | Map Reference | No.of Bells | Wt of Tenor Cwt Qtr Lbs | Cdn | Key | GF |
|---------------------------|---------------------------|-----|-----|------------------|----------------|----------------------------|-----|-----|----|
| 154 MILDENHALL | Blessed Virgin Mary | MI | NW | TL711746 | 10 | 16 2 23 | 10 | Eb | |
| 155 MONEWDEN | St Mary | LO | SE | TM238585 | 6 | 5 3 21 | 10 | C | GF |
| 156 MONK SOHAM | St Peter | HX | NE | TM213651 | 5 | 12 0 0 | 6 | G | GF |
| 157 MONKS ELEIGH | St Peter | LV | SW | TL966478 | 6 | 16 2 0 | 3 | E | |
| 158 MOULTON | St Peter | MI | NW | TL700641 | 5 | 6 0 0 | 2 | B | GF |
| 159 NACTON | St Martin of Tours | CN | SE | TM217397 | 5 | 5 0 0 | 1 | | |
| 160 NAYLAND | St James | HD | SW | TL975342 | 6 | 15 0 20 | 10 | F | GF |
| 161 NEWMARKET | All Saints | MI | NW | TL645633 | 8 | 10 0 0 | 5 | G | |
| 162 NEWMARKET | St Mary | MI | NW | TL641635 | 6 | 21 0 14 | 10 | E | GF |
| 163 NEWTON GREEN(SUDBURY) | All Saints | SD | SW | TL920388 | 5 | 7 0 0 | 1 | A | |
| 164 NOWTON | St Peter | TH | NW | TL863604 | 6 | 7 0 0 | 2 | | |
| 165 OCCOLD | St Michael | HT | NE | TM155708 | 5 | 8 2 0 | 2 | A | GF |
| 166 OFFTON | St Mary | BS | SE | TM066496 | 8 | 8 1 18 | 10 | A | GF |
| 167 OLD NEWTON | St Mary | ST | NW | TM059625 | 5 | 8 2 0 | 6 | G# | |
| 168 ORFORD | St Bartholomew | WD | SE | TM422500 | 5 | 15 0 0 | 0 | | |
| 169 OTLEY | St Mary | WD | SE | TM204549 | 6 | 9 3 18 | 10 | G | GF |
| 170 OUSDEN | St Peter | MI | NW | TL736596 | 5 | 14 1 10 | 2 | F# | GF |
| 171 PAKENHAM | Blessed Virgin Mary | IX | NW | TL930670 | 5 | 13 0 8 | 5 | F | |
| 172 PALGRAVE | St Peter | HT | NE | TM116785 | 8 | 7 3 6 | 7 | Ab | GF |
| 173 PEASENHALL | St Michael | SX | NE | TM355692 | 6 | 10 2 10 | 6 | G | GF |
| 174 PETTISTREE | SS Peter & Paul | LO | SE | TM298549 | 6 | 7 3 13 | 10 | Ab | GF |
| 175 POLSTEAD | St Mary | HD | SW | TL989381 | 6 | 9 1 22 | 10 | A | GF |
| 176 POSLINGFORD | St Mary the Virgin | CL | SW | TL770482 | 5 | 10 0 0 | 8 | Ab | |
| 177 PRESTON | St Mary | LV | SW | TL946503 | 6 | 12 0 0 | 8 | G | |
| 178 RATTLES DEN | St Nicholas | LV | SW | TL978590 | 6 | 11 0 0 | 8 | | GF |
| 179 REDGRAVE | St Mary the Virgin | HT | NE | TM057782 | 6 | 8 3 0 | 8 | A | |
| 180 RENDHAM | St Michael | SX | NE | TM350645 | 6 | 11 1 0 | 7 | G | GF |
| 181 RICKINGHALL SUPERIOR | St Mary | HT | NE | TM041746 | 6 | 10 2 0 | 7 | G | GF |
| 182 RINGSFIELD | All Saints | BC | NE | TM403884 | 4 | 3 2 0 | 8 | D | |
| 183 ROUGHAM | St Mary | LV | SW | TL912627 | 6 | 15 2 20 | 10 | F | |
| 184 RUMBURGH | SS Michael & AA & S.Felix | BC | NE | TM347819 | 5 | 8 0 0 | 4 | A | GF |
| 185 RUSHMERE ST ANDREW | St Andrew | IP | SE | TM196461 | 6 | 8 1 10 | 10 | A | |
| 186 SAXMUNDHAM | St John the Baptist | SX | NE | TM388629 | 6 | 8 3 7 | 9 | A | |
| 187 SHELLEY | All Saints | HD | SW | TM031385 | 5 | 9 0 0 | 2 | G# | GF |
| 188 SHIMPLING | St George | SD | SW | TL860514 | 5 | 8 2 23 | 2 | A | GF |
| 189 SIBTON | St Peter | SX | NE | TM367695 | 5 | 11 0 23 | 2 | G | GF |
| 190 SOMERTON | All Saints | SD | SW | TL811530 | 4 | 8 0 0 | 2 | G# | |
| 191 SOUTH ELMHAM | St James | BC | NE | TM323812 | 4 | 6 0 0 | 2 | C | |
| 192 SOUTH ELMHAM | St Margaret | BC | NE | TM314839 | 5 | 11 0 0 | 7 | G# | GF |
| 193 SOUTH ELMHAM ST CROSS | St George | BC | NE | TM299843 | 5 | 8 2 0 | 7 | A | |
| 194 SOUTHWOLD ON SEA | St Edmund King & Martyr | HL | NE | TM507764 | 8 | 13 0 0 | 9 | F | |
| 195 SPROUGHTON | All Saints | SM | SE | TM125450 | 6 | 8 2 25 | 10 | Ab | |
| 196 STANSFIELD | All Saints | CL | SW | TL783525 | 5 | 10 2 21 | 6 | Ab | GF |
| 197 STANSTEAD | St James | SD | SW | TL843493 | 6 | 11 0 0 | 0 | G | GF |
| 198 STANTON | All Saints | IX | NW | TL965735 | 4 | 10 2 0 | 1 | G | |
| 199 STOKES ASH | All Saints | ST | NW | TM115704 | 5 | 6 2 24 | 7 | B | GF |
| 200 STOKES BY CLARE | St John the Baptist | CL | SW | TL741434 | 6 | 13 0 0 | 7 | F# | GF |
| 201 STOKES BY NAYLAND | St Mary the Virgin | HD | SW | TL986363 | 8 | 22 0 12 | 10 | D | |
| 202 STONHAM ASPAL | St Mary V & St Lambert | BS | SE | TM133595 | 10 | 23 1 0 | 7 | Eb | |
| 203 STOWLANGTOFT | St George | IX | NW | TL957683 | 4 | 9 1 0 | 6 | G | |
| 204 STOWMARKET | SS Mary & Peter | ST | NW | TM049587 | 8 | 20 0 27 | 9 | D | |

| No. Town/Village | Dedication | Dny | Dst | Map Reference | No. of Bells | Wt of Cwt | Tenor Qtr | Cdn Lbs | Key | GF | |
|-------------------------|----------------------------|-----|-----|------------------|-----------------|--------------|--------------|------------|-----|----|----|
| 205 STRADBROKE | All Saints | HX | NE | TM232740 | 10 | 20 | 1 | 10 | 8 | Eb | |
| 206 STRADISHALL | St Margaret | CL | SW | TL748526 | 5 | 10 | 0 | 0 | 3 | G | GF |
| 207 STRATFORD ST MARY | St Mary | HD | SW | TM034338 | 6 | 16 | 0 | 0 | 9 | F# | |
| 208 STUSTON | All Saints | HT | NE | TM134778 | 4 | 4 | 3 | 4 | 2 | D | |
| 209 STUTTON | St Peter | SM | SE | TM161345 | 6 | 11 | 2 | 17 | 8 | G | |
| 210 SUDBURY | All Saints | SD | SW | TL871412 | 8 | 26 | 3 | 0 | 3 | D | |
| 211 SUDBURY | St Gregory | SD | SW | TL871415 | 8 | 16 | 0 | 0 | 8 | E | |
| 212 SUDBURY | St Peter | SD | SW | TL874413 | 10 | 20 | 1 | 20 | 10 | E | |
| 213 SWEFFLING | St Mary the Virgin | SX | NE | TM347638 | 6 | 6 | 1 | 0 | 8 | | |
| 214 TANNINGTON | St Ethelbert King & Martyr | HX | NE | TM242674 | 6 | 10 | 0 | 4 | 10 | Ab | GF |
| 215 TATTINGSTONE | St Mary the Virgin | SM | SE | TM136371 | 6 | 10 | 2 | 0 | 7 | G | |
| 216 THEBERTON | St Peter | SX | NE | TM437659 | 6 | 6 | 2 | 9 | 10 | Bb | |
| 217 THELNETHAM | St Nicholas | IX | NW | TM018783 | 5 | 8 | 0 | 0 | 7 | A | |
| 218 THORNDON | All Saints | HT | NE | TM142696 | 6 | 13 | 0 | 0 | 2 | F# | |
| 219 THORNHAM MAGNA | St Mary | HT | NE | TM104714 | 6 | 9 | 2 | 0 | 8 | G | GF |
| 220 THRANDESTON | St Margaret | HT | NE | TM117765 | 6 | 9 | 0 | 0 | 7 | Ab | GF |
| 221 THURSTON | St Peter | IX | NW | TL929652 | 5 | 11 | 0 | 0 | 7 | G | |
| 222 TIMWORTH | St Andrew | TH | NW | TL862698 | 4 | 13 | 0 | 0 | 3 | | |
| 223 TOSTOCK | St Andrew | IX | NW | TL961637 | 4 | 5 | 2 | 0 | 0 | B | |
| 224 TROSTON | St Mary | IX | NW | TL900723 | 6 | 5 | 2 | 13 | 0 | A# | |
| 225 TUDDENHAM ST MARTIN | St Martin | IP | SE | TM192485 | 6 | 6 | 3 | 0 | 8 | Bb | |
| 226 TUDDENHAM ST MARY | St Mary the Virgin | MI | NW | TL738714 | 5 | 11 | 0 | 0 | 2 | G | |
| 227 TUNSTALL | St Michael | WD | SE | TM363552 | 6 | 7 | 2 | 22 | 10 | Ab | |
| 228 UFFORD | Assumption of the B.V.M | WD | SE | TM298522 | 8 | 13 | 1 | 8 | 10 | F# | |
| 229 WALSHAM LE WILLOWS | St Mary | IX | NW | TM000711 | 6 | 11 | 2 | 9 | 10 | F# | |
| 230 WANGFORD | SS Peter & Paul | HL | NE | TM466792 | 5 | 9 | 2 | 0 | 2 | Ab | |
| 231 WATTISFIELD | St Margaret | IX | NW | TM010742 | 5 | 9 | 0 | 0 | 5 | Ab | GF |
| 232 WENHASTON | St Peter | HL | NE | TM425755 | 6 | 12 | 0 | 6 | 10 | F# | GF |
| 233 WEST STOW | St Mary | TH | NW | TL819706 | 6 | 15 | 0 | 0 | 3 | F | GF |
| 234 WESTHALL | St Andrew | BC | NE | TM423804 | 5 | 11 | 0 | 0 | 7 | A# | GF |
| 235 WESTHORPE | St Margaret | ST | NW | TM044692 | 5 | 8 | 0 | 0 | 2 | Ab | |
| 236 WETHERDEN | St Mary the Virgin | ST | NW | TM008628 | 6 | 11 | 2 | 0 | 8 | | |
| 237 WETHERINGSETT | All Saints | ST | NW | TM127669 | 5 | 16 | 0 | 0 | 7 | F# | |
| 238 WEYBREAD | St Andrew | HX | NE | TM241801 | 6 | 9 | 1 | 0 | 7 | Ab | GF |
| 239 WHEPSTEAD | St Petronilla | TH | NW | TL833583 | 5 | 7 | 0 | 0 | 8 | B | |
| 240 WICKHAM MARKET | All Saints | LO | SE | TM303557 | 6 | 12 | 3 | 26 | 10 | F# | |
| 241 WICKHAM SHEITH | St Andrew | ST | NW | TM099693 | 6 | 10 | 2 | 0 | 7 | G | GF |
| 242 WICKHAMBROOK | All Saints | CL | SW | TL735545 | 5 | 15 | 0 | 0 | 2 | F# | |
| 243 WILBY | Blessed Virgin Mary | HX | NE | TM242721 | 8 | 15 | 0 | 8 | 8 | F | |
| 244 WINGFIELD | St Andrew | HX | NE | TM230768 | 6 | 13 | 0 | 20 | 8 | F# | GF |
| 245 WINSTON | St Andrew | LO | SE | TM180616 | 5 | 7 | 0 | 0 | 7 | Bb | GF |
| 246 WISSETT | St Andrew | HL | NE | TM366793 | 6 | 8 | 0 | 0 | 3 | A | GF |
| 247 WITHERSFIELD | St Mary the Virgin | CL | SW | TL651478 | 5 | 9 | 0 | 0 | 2 | | |
| 248 WITNESHAM | St Mary | IP | SE | TM179509 | 6 | 11 | 0 | 0 | 5 | | GF |
| 249 WOODBRIDGE | St Mary the Virgin | WD | SE | TM271491 | 8 | 25 | 0 | 26 | 7 | D | |
| 250 WOOLPIT | Blessed Mary | LV | SW | TL974625 | 6 | 8 | 1 | 4 | 9 | A | |
| 251 WORLINGHAM | All Saints | BC | NE | TM455899 | 5 | 10 | 0 | 0 | 3 | G# | GF |
| 252 WORLINGTON | All Saints | MI | NW | TL691739 | 5 | 8 | 0 | 0 | 2 | | |
| 253 WORLINGWORTH | St Mary | HX | NE | TM233686 | 8 | 12 | 0 | 9 | 7 | G# | GF |
| 254 WRENTHAM | St Nicholas | HL | NE | TM489830 | 6 | 10 | 2 | 0 | 8 | G# | GF |
| 255 YAXLEY | St Mary the Virgin | HT | NE | TM121739 | 6 | 10 | 2 | 0 | 8 | G# | GF |
| 256 YOXFORD | St Peter | SX | NE | TM394689 | 6 | 11 | 0 | 0 | 8 | G# | GF |

Treasurer's Report

A year ago in his 'postscript' to the 1989 accounts my predecessor, Terry Howe, was rightly emphasising the financial problems which faced the Guild in the demands, both known and anticipated, for Restoration funds. At the time I took over from him we had total resources of £16,600 and were committed to Grants of £17,565 – clearly not a good position. I am pleased to report that following much effort by a great number of people, this position is improved and at the end of 1990, in broad terms, we had resources of £20,500 and were committed to Grants of £13,115.

Contributions direct to the Restoration Fund and interest received amounted to £3,000, £3,000 was raised by the Friends of Suffolk Bells (a 60% increase on 1989) and we were able to transfer £2,000 from the General fund as well as making a small contribution to the Handbells Account. During the year four grants were paid over amounting to £4,550.

So far, so good. The overall position has also improved because there has been only one further commitment made during 1990, to Worlingham for £3,550. In fact, since I took office I have not been aware of any requests and surely this situation cannot last. It is no one's fault that Suffolk contains so many rings of bells, it is an historical accident and one that we have to live with.

The increase in subscriptions in 1990 led to a welcome increase in income although there was a further wastage in the number of members and this pattern is likely to repeat itself in 1991. I feel it right, therefore, to recommend that subscriptions levels should be held at present levels, at least for the time being. To me, a comparative newcomer to the exercise, ringing seems to be undergoing a cyclical down turn and I do feel that George Pipe and others made a valid point at last year's AGM in emphasising the need to concentrate on getting new people into ringing. More people will naturally generate more income and, despite the current economic gloom, expansion continues in the county with a substantial increase in population forecast over the next 15 years and we need to make these people aware of what we have to offer.

We also need to look outside ringing to try and generate funds for restoration work and I propose to explore three possible avenues during the coming year:-

1. An approach to Eastern Arts or the Arts Council of Great Britain for help with specific projects.
2. The establishment of a county-wide Guild 500 Club, ie., we sell 500 £1 units each month of which £250 is given back in prizes – say £100, £50, £40 and three prizes of £20. This needs to be for a limited period, perhaps three years, so that people do not feel that it will go on for ever, and would create a reserve of £10,000 over this time. Are there not 250 of us who would be prepared to spend £1 a month each and find a non-ringing friend willing to do likewise?
3. A coordinated county-wide appeal to commerce and industry for funds to allow us to build up a capital fund, the income from which could be used for restoration work. It has to be acknowledged that this is better left for a healthier economic climate.

In addition, there are other steps which we could take and I shall be investigating the possibilities during the year.

In the meantime please continue the excellent support which is being shown for the Friends of Suffolk Bells. This has made a very real contribution to the improvement in our overall position this year.

In conclusion, may I take this opportunity of thanking all the District Secretaries both for the help they have given me in my first year and for the tremendous efforts which I know they have put in to maximise subscription income, both direct and through covenants. Theirs is a thankless task, but we could not do without them.

Christopher Barker

Covenant Secretary's Report

The past year has once again seen a large number of members taking out subscription covenants. The Guild now has in the region of 190 covenants, and all those members covenanting are to be congratulated.

I would still like to see more covenants, and there are certainly many members who could, and should covenant their subscriptions. If any members have questions on covenanting I am always willing to help them.

My thanks are extended to the district secretaries for their help, because as the primary recipients of subscription payments, they play a vital role in encouraging members to covenant. I would particularly like to mention Gill Waterson who has made a tremendous effort in the South East district, where she has in 1990 recruited a further 85 covenantors. A shame the North West district could not manage a single new covenant in 1990 !

In summary the Guild can expect an income tax reclaim of approximately £323 for subscriptions, together with a further £324 on covenanted donations made to FOSB.

Andrew D Fisk

Membership Summary 1990

| District | Senior Members | Adult Members | Junior Members | Total | Associate Members | Total |
|----------|-------------------|------------------|-------------------|--------------|----------------------|--------------|
| N.E. | 23 (14) | 80 (80) | 13 (16) | 116 (110) | 3 (5) | 119 (115) |
| N.W | 11 (11) | 84 (91) | 7 (10) | 102 (112) | - (-) | 102 (112) |
| S.E. | 13 (16) | 167 (177) | 34 (42) | 214 (235) | 13 (11) | 227 (246) |
| S.W. | 12 (15) | 91 (92) | 18 (27) | 121 (134) | 14 (12) | 135 (146) |
| | 59 (56) | 422 (440) | 72 (95) | 553 (591) | 30 (28) | 583 (619) |

Does your Church /Tower have Fire Extinguishers?

If the answer was YES, congratulations, but when were they last serviced ?

If the answer NO, then you require them.

The Ecclesiastical Insurance Company states that every Church needs some fire fighting equipment. They need to be of the correct type and in the right position. The ringing chamber, if above floor should also have a fire extinguisher installed.

Under the British Standard for Fire Equipment they also need servicing annually.

PFS provides free advice together with top quality equipment and service at a very competitive price. Let us quote you for your Churches Fire needs to see how we compare - it will definitely be to your advantage.

PFS - Phoenix Fire & Security

39a High Street, Burwell, CAMBS CB5 0HD

Tel:(0638) 743228 or (0836) 765700

OBITUARIES

Revd Canon William Donnan MA

Rector of Worlingworth, Tannington, Bedfield & Monk Soham, all with bells of which he was proud, Bill Donnan was a great enthusiast for ringers and ringing. Other things too - photography, horses and local history. There was always a warm welcome to his benefice which he served for thirty years and through him the present bell Restoration Fund at Worlingworth is currently under way. Eriswell bells were also restored during his incumbency there.

Leslie Forster

Leslie was to Mendlesham & District what Hutton was to Yorkshire - a character; part of the scene. Little Leslie, as we affectionately knew him, for he stood only 4 ft 4 ins high, was a familiar sight in our Suffolk belfries before, and for thirty years after the War. He usually rang the second, always on a box and with measured striking, enjoyed his ringing up to Superlative and Double Norwich. Well into his eighties when he died, he never ceased in his care for people of all ages in the village and beyond.

Cyril Hancock

Although he was nearly seventy when he came to Suffolk, Cyril joined the Rougham band and mastered the Art, reaching Cambridge Surprise and many other methods. He was a most enthusiastic supporter of the Guild, rarely missing a meeting or a practice with Sunday service his priority. Sadly stricken with Parkinsons Disease he was nevertheless active until he was 90. Ringers like Cyril are the backbone of a Guild.

Arthur J Haynes

Well known in the Sudbury area for over fifty years Arthur hailed from Lincolnshire and after Nottingham University joined Boots the Chemists - moving to Suffolk in the thirties.

His attention to detail in business reflected in his ringing and he was first class on eight with London and Bristol in his repertoire. In later years he was Master of the famed Lavenham tower, always proud to welcome visitors to that great belfry.

Happily his son and grand-daughter have followed in the Art.

Alderman Ling

The Lings are immortalised in George Ewart Evans' splendid book 'Ask the Fellows who cut the Hay' where a chapter is devoted to the ringers of Blaxhall and the villages around.

A deep saturnine man 'Aldy' certainly had an aura of mystery about him - something one occasionally encounters in deepest rural areas where families have lived for generations. A capable ringer he had rung peals up to Kent T.B. Maximus and was a useful conductor too.

Sidney Moore

Sidney joined the Framlingham band in the twenties - the days of the brothers Hall, Willoughby Maulden, William Crickmer and Bill Flory. Thus his association with that fine church spanned 70 years, in the belfry and congregation.

He rejoiced that St Michaels' bells were restored during 1990 and glad we are that he lived to see it and hear them.

Mrs Lilian Munnings

The St Margaret's Ipswich congregation will miss Lil - as will the belfry and the Guild. One admired her pluck in taking up ringing in later life, never an easy thing to do. She was a great Guild supporter at all its events, no mean cook and maker of tea either!

What joy it gave her to know that her two grandsons are now ringing.

Revd Cameron P Newell

Cameron Newell had a great presence about him - a big man with a bass voice of astonishing timbre. Rector of the now, sadly, redundant Churches of St Peter & St Mary at Quay in Ipswich he was, right up to the his 93rd birthday, a fine compelling preacher, much in demand.

He loved bells and often preached at our meetings in the post war years. Perhaps his best known utterance was commenting on the saying "The hand that rocks the cradle rules the world..." "That's as maybe" he said once to a packed congregation in St Lawrence' Church "but I tell you, the hand that pulls the bell rope **tells** the world". Several of us there reckoned you would have heard him in Sproughton! A marvellous Christian who will be greatly be missed.

William Riggs

For years Bill struggled to keep Halesworth tower going and, as with so many, just needed someone to move in with experience to support his efforts. He so badly wanted to restore the band to the

great days under Fred Lambert - but then who could emulate the Recruiting Sergeant? The Guild acknowledges the Sunday by Sunday, year in year out, devotion of people like Billy Riggs - often unsung.

H Claude Rush

When Superintendent Rush was posted to Eye in the 1950's the Suffolk Guild gained a benefactor, friend and a man of immense charm. From childhood Claude had love bells - as a boy he had rung handbells with the Stradbroke ringers but it wasn't until Eye that he taught himself to ring,

He was also responsible for restoring Eye bells which he did almost single handed. A generous donor to the Library with support in so many other ways, Claude was honoured with Vice-Presidency as a token of his contribution to the Exercise in Suffolk.

Ronald Dennis

Father of our Diocesan Bishop John, Ronald Dennis was himself a ringer. He died just before Christmas at the fine age of 91 after a notable career in teaching. His principle post was at the Rutlish School in Merton Surrey.

In his latter years he moved to Ipswich to be near his family & greatly enjoyed the bells on Sunday mornings. At St Mary-lo-Tower we shall miss his cheery face & wise counsel.

G.W.P

May they Rest in Peace

We offer our sympathy too to the relatives and friends of our departed members.

North-East District

List of Officers.

Chairman: Pat M.Bailey, 19 Kilbrack Road, Beccles Tel: (0502) 715878

Ringling Master: Richard Rapier, 119 Saxmundham Rd, Aldeburgh Tel: (0728) 453885

Secretary & Treasurer: Ann M Lea, 2 Marsh Lane, Gillingham, Beccles
Tel:(0502) 715778

Maintenance Officer: Michael Rolph, Caroline Cottage, Sizewell, Leiston
Tel:(0708) 832263

Asst. Maintenance Officer: Allen Rogers, 26 Low Rd, Marlesford, Woodbridge IP13 0AL
Tel: (0728) 746436

Newsletter Corresp: Marie Eaton, 16 Snows Lane, Chedgrave, Loddon, Norfolk
Tel: (0508) 28113

Representatives on Guild Committees:

Management: Ann M Lea, address as above

Barry Pickup, 2 Ashmans Road, Beccles NR34 9NP Tel: (0502) 715616

Recruitment & Training: Ann-M Lea, address as above

Richard Rapier, address as above

Restoration & Maintenance: Michael Rolph, address as above

Allen Rogers, address as above

Friends of Suffolk Bells: D.Pope 1 Loftus Avenue, Reydon Tel: (0502) 722608

M.Utting, 79 Field Lane, Kessingland Tel:(0502) 741676

Deanery Representatives:

Beccles : Barry Pickup as above

Aldeburgh: Jack Thurlow, Gable End, Chediston, Halesworth Tel:(0728) 2274

Hartismere: Vacant

Hoxne: A Grunbaum, Rose Cottage, Laxfield Rd, Stradbroke Tel: (037984) 335

Saxmundham: Ruth Bedford, 49 Franklin Road, Aldeburgh Tel: (0728) 453330

North East District Report 1990

This has been a busy year in the North East District. Several towers have started up new bands and those towers with recently established bands have continued, often in spite of difficulties. Our ability to do this is due to the many ringers in the District who are so generous of their time and expertise. As a new secretary trying to find out about the District I see ringing fellowship in practice everywhere.

We have been pleased with the District Practice nights which have been generally well attended and have achieved their aim of promoting ringing in the towers where new bands

or learners need a hand. Holding them during the normal mid week practice of the host tower has worked well.

I must not forget to mention the District's peal ringers who encourage peal ringing in the towers and who so often include novice peal ringers in their bands, thus spreading their expertise.

Our District meetings have been generally well attended. The striking competition was particularly well attended and enjoyed by all. I hope to see a few more of the 'new' towers entering bands next year.

The district has been well represented at all Guild activities even though they are generally held so far away. I met District members at the AGM, the training day, the seminar and eight bell striking competition.

The ringing in this District is flourishing, but Guild membership is not. Sadly, 25 established ringers from this District failed to renew their membership. Even with the 14 new members this still gives us a loss of 11 members. I hope that the Guild Management Committee consider this and act on it. No more talk of raising subscription fees to incredible heights please. We must stop worrying our members with money matters and concentrate on promoting the fellowship of the Guild.

A-M Lea

District Secretary

Tower Correspondents:

Aldeburgh: Miss R Bedford, 49 Franklin Rd, Aldeburgh Tel: (0728) 453330

Bedfield: Rev J Mincher, The Rectory, Church St, Worlingworth, Woodbridge IP13 7NT
Tel: Worlingworth 8102

Beccles: J B Pickup, 2 Ashmans Road, Beccles Tel: (0502) 715616

Benhall: M.J. Peters, 185 Saxmundham Road, Aldeburgh Tel: (0728) 452143

Blythburgh: Mrs S Roberts, Birketts Farm, Westhall Tel: (050279) 238

Bramfield: C Ainger, Back Lane, Bramfield, Halesworth Tel: (098684) 340

Brome: A Flatt, 19 Upper Street, Oakley, Diss Tel: (0379) 740824

Bungay: M E Walland, 19 Queensway, Earsham, Bungay Tel: (0986) 4533

Burgate: R Crowe, 39 Thomas Manning Rd, Diss Tel: (0379) 644462

Covehithe: Major T Gooch, The Cedars, Covehithe, Wrentham Tel: (050275) 266

St Cross Sth Elmham: Mrs M Townsend, Church Farm, South Elmham St Cross, Harleston.

St Margaret Sth Elmham: Mrs M Hamilton, The Pightle, South Elmham S Margaret, Harleston.

Eye: Rev R H Smith, The Vicarage, 14 Castle St. Eye Tel: (0379) 870277

Fressingfield: Rev R S Smith, The Vicarage, Metfield, Haleston, Tel: (037986) 488

Great Glenham: S D Pettman, 42 Mill View Close, Woodbridge Tel: (0394) 3023

Halesworth Tel: Mrs A Alderton, 48 Quay St, Halesworth Tel: (09867) 2343

Heveningham: Rev L M Hipkins, The Vicarage, Church Rd, Cratfield Ubbeston
Tel: (098683) 564

Huntingfield: Rev L M Hipkins, The Vacarge, Church Rd, Cratfield Ubbeston
Tel: (098683) 564

Kelsale: G Bowles, Willow Tye, Snape Watering, Snape Tel: (072888) 8192

Laxfield: Rev Dr R A Marchant, New Vicarage, Noyes Lane, Laxfield Ubbeston
Tel:(098683) 218

Leiston: M Rolph, Carolin Cottage, Sizewell.Leiston Tel:(0708) 832363

Little Glenham: Rev D A Wright, The Rectory, Stratford St Andrew

Monk Soham: Rev J Mincher, The Rectory, Church St, Worlingworth, Woodbridge IP13 7NT
Tel: Worlingworth 8102

Oakley: A Flatt, 19 Upper Street, Oakley Diss Tel:(0379) 740284

Palgrave: R Crowe, 39 Thomas Manning Rd, Diss Tel:(0379) 644462

Peasenhall: Rev L J Thickett, The Vicarage, Peasenhall Tel:(072879) 256

Redgrave: A G Driver, Moneypot Lane Farm, Fen St, Redgrave, Diss
Tel:(0379) 898349

Rendham: Dr J Tesh, Bridge Farm, Sweffling.Rendham Tel:(072878) 518

Rickinghall: A G Driver, Moneypot Lane Farm, Fen St, Redgrave, Diss
Tel:(0379) 898349

Ringsfield: Mrs P Fearn, Old Police House, Ringsfield Corner, Beccles
Tel:(0502) 713648

Rumburgh: A P Spall, Mill Bungalow, Wissett Rd, Rumburgh.Linstead Tel:(098685) 276

Saxmundham: A H Archer, 56 Saxon St, Saxmundham Tel:(0728) 602655

Southwold: Mrs J Johnson, Red House, Rissemeer Lane East, Reydon, Southwold
Tel:(0502) 723781

Stradbroke: Rev D Streeter, The Rectory, Doctors Lane , Stradbroke Tel:(037984) 363

Sweffling: Mrs J Powter, Church Farm, Sweffling.Rendham Tel:(072878) 564

Tannington: Rev J Mincher, The Rectory, Church St, Worlingworth, Woodbridge IP13 7NT
Tel: Worlingworth 8102

Theberton: Dr B Powell, The Willows, Theberton.Leiston Tel:(0708) 830588

Thornham Magna: H W Cattermole, 225 Mellis Rd, Thornham Parva, Eye
Tel:(037983) 756

Thrandeston: A Flatt, 19 Upper Street, Oakley.Diss Tel:(0379) 740284

Westhall: Rev C Atkinson, The Rectory, Molls Lane, Brampton Tel:(050279) 859

Weybread: N Howard, The Headlands, The Street, Weybread Tel: (037986) 378

Wilby: J M Thorley, Spring Hall, Cake St, Laxfield.Ubbeston Tel:(098683) 432

Wingfield: Miss B Syrett, Wingfield Hall, Wingfield.Stradbroke Tel: (037984) 288

Worlingworth: Rev J Mincher, The Rectory, Church St, Worlingworth, Woodbridge IP13 7NT
Tel: Worlingworth 8102

Wenhaston: Mrs V Jackson, Glenholme, Blackheath, Wenhaston Tel: (050270) 226

Wrentham: Rev C J H Parsons, The Rectory, Church Corner, Wrentham
Tel:(050275) 208

Yaxley: Rev R H Smith, The Vicarage, 14 Castle St, Eye Tel:(0379) 870277

Yoxford: M.A.Baldry 22 Fairfield Road, Saxmundham Tel:(0728) 603946

ALDEBURGH (Su.Mn. 10.00)

| | | |
|-------------------|---|-----|
| Ash N | - | - |
| Bedford Miss R.V. | - | 10 |
| Bedford Mrs C.S. | - | - |
| Bedford J.A. | - | - |
| Bedford S.J. | - | 142 |
| Bedford P.S. | - | 220 |
| Hughes T.D. | 9 | 227 |
| Hughes Mrs H. | - | - |
| Hughes D.T. | - | - |
| Last Mrs R.K. | - | 16 |
| Osiston Mrs L | - | - |
| Peters Miss H | - | - |
| Rapier R.T.L. | 9 | 70 |
| Tarry Miss M | - | - |

BECCLES (Su.Mn.9.45)

| | | |
|----------------------|----|-----|
| Bailey Miss J | - | 6 |
| Bailey Mrs P.M. | 45 | 675 |
| Bailey T.N.J. | 41 | 609 |
| Bennett J. | - | 6 |
| Bickers R.W. | - | 28 |
| Bickers Mrs R.(A.M.) | - | - |
| Brock E.A. | - | - |
| Eaton Mrs M. | 2 | 5 |
| Harrold D.P.J. | - | 10 |
| Harold Mrs D.M. | - | 1 |
| Harold P.J. | 6 | 51 |
| Lea Mrs A. | 13 | 21 |
| Pickup Mrs C.P. | - | 26 |
| Pickup J.B. | 5 | 328 |
| Plummer C.R. | - | 7 |

BENHALL(Su.Mn 10.30: Ev(3rd Sun.)

| | | |
|-------------|---|-----|
| Durwent C. | - | - |
| Peters M.J | - | 19 |
| Peters G.J. | - | - |
| Peters R.P. | - | 259 |
| Smith L.J. | - | - |

BLYTHBURGH (Su.Mn 10.30(2nd - 4th)

| | | |
|------------------|---|----|
| Collett R | - | - |
| Maslen R. | - | - |
| Ribenfors D | - | - |
| Roberts H. | - | - |
| Roberts Mrs S. | - | - |
| Walter Mrs A. | - | - |
| BRAMFIELD | | |
| Lines G. | - | - |
| Mullett C. | - | - |
| BRAMPTON | | |
| Young S E G | - | 9 |
| CHEDISTON | | |
| Thurloew J. | - | 23 |

EYE

| | | |
|----------------------------------|---|---|
| Smith J. | - | 8 |
| HALESWORTH (Su.Mn. 10.00) | | |
| Crooks D. | - | - |
| Mann B | - | - |
| Woodton M.R. | - | - |

KESSINGLAND (Unattached Tower)

| | | |
|---------------|---|----|
| Parker M. | - | 84 |
| Parker Mrs M. | - | - |
| Taylor N. | - | - |
| Utting M | - | - |

LAXFIELD

| | | |
|--------------|----|-----|
| Allum R.D | 33 | 263 |
| Allum Mrs M. | 33 | 277 |

LEISTON

| | | |
|------------------|---|----|
| Flisher O | - | - |
| Harle Mrs S. | - | - |
| Llewellyn Mrs P. | - | - |
| Peskett R | - | - |
| Rolph M. | 2 | 33 |

METFIELD

| | | |
|-----------|---|---|
| Howe T.O. | - | - |
|-----------|---|---|

REDGRAVE

| | | |
|-------------|---|---|
| Driver A.G. | - | 5 |
|-------------|---|---|

RUMBURGH

| | | |
|-------------|---|---|
| Harris I.R. | - | - |
| Harris P.M. | - | - |

SAXMUNDHAM (Su.Mn. 10.30-Ev.18.00)

| | | |
|---------------------|---|-----|
| Archer A.H. | 2 | 329 |
| Archer Mrs B.(A.M.) | - | - |
| Bowles G | - | 9 |
| Cornish T. | - | - |
| Hacker Mrs C. | - | 23 |
| Hacker Miss M. | - | 23 |
| Hacker Miss S. | - | - |
| Hacker Miss Z. | - | - |
| Le Grove J. | - | 4 |
| Le Grove Miss E. | - | 3 |
| Nichols D. | - | 3 |
| Noy D. | - | 126 |
| Woollard L. | - | - |

SOUTHWOLD (Su.Mn. 10.00-Ev.18.00)

| | | |
|----------------|---|----|
| Carter M.R.M. | - | - |
| Glanville R. | - | - |
| Johnson J. | - | - |
| Mullis Mrs D | - | - |
| Payne R.S. | - | 22 |
| Plummer Mrs S. | - | 3 |
| Pope D. | - | - |
| Price D. | - | - |
| Price Mrs H. | - | - |
| Sage M. | - | - |
| Sage A. | - | - |

STRADBROKE

| | | |
|----------------|---|---|
| Allen Miss J | - | - |
| Chapman Miss M | - | - |
| Cooper Mrs M | - | - |
| Garford Miss J | - | - |
| Grunbaum Mrs A | - | - |
| Mills G | - | - |

| | | | | | | | |
|------------------------------|---|---|----------------------------|--------|--------------|---|---|
| Mills Miss J | 2 | 2 | WILBY | | Sutton F | - | - |
| Stokes Miss P | - | - | Thorley J.M. | 45 846 | Sutton Mrs H | - | - |
| THEBERTON (Su.1st | | | WRENTHAM | | Took K. | - | - |
| 09.30; 2nd-4th 09.45) | | | Walker Mrs P | - | | | |
| Davey Miss P. | - | 3 | YOXFORD(Su.Mn.9.30) | | | | |
| WENHASTON (Su.Mn. | | | Baldry Mrs J.R. | 2 252 | | | |
| 09.30 alt.Su.) | | | Baldry M.A. | 1 371 | | | |
| Ainger C.W. | - | - | UNATTACHED | | | | |
| Barrett P. | - | - | Bedford V. | - 121 | | | |
| Franklin D | - | - | Pye E. | - 205 | | | |
| Jackson Mrs V. | - | - | Sutherland G.A. | - | | | |
| Johngeline Mrs J | - | - | | | | | |

FOR QUALITY AND REALIABILITY

PETER MINCHIN

Church Bellrope Maker

Established 1971

Rhea House, Bishops Frome, Worcester, WR6 5BQ
Tel: Mundersfield (0885) 490673

New Ropes, Garter-hole Sleeves, Bell-clapper Muffles
and specialist in machine Splicing and Repairs
Price list on Application

SOUTH-EAST DISTRICT

District Officers

Chairman: John Girt, 22 Medway Rd, Ipswich, IP13 0QH Tel:Ipswich (0473) 724858

Ringling Master: Simon L Girt, 50 Henstead Gardens, Ipswich, IP3 9LN
Tel:Ipswich (0473) 716224

Secretary/Treasurer: Gill Waterson, Lavender Cottage, Pound Lane, Dallinghoo, Woodbridge. Tel:Charsfield (047337) 283

Maintenance Officer: Iain Mitchell, 5 Parkway, Wickham Mkt, IP13 0SS
Tel:Wickham Mkt (0728) 746698

Asst Maintenance Officer: David Lugg, The Post Office, Sproughton, Ipswich IP8 3AA
Tel:Ipswich (0473) 741248

Newsletter Correspondant: Philippa Rixon, Ivy Barn, Hare & Hounds Corner, Hemingstone IP6 9RW Tel:Witnesham (047385) 738

Representatives on Guild Committees:

Guild Management: Michael Whitby, 2 Market Hill Cottages, Clopton, IP13 6SB Tel: Helmingham (047339) 686
Simon Rudd, 1 Fern Cottages, East End, East Bergholt.Colchester
Tel:Colchester(0206) 395589

Recruitment & Training: Simon L Girt, address above
Val Hewitt, 129 Foxglove Avenue, Needham Market IP6 8JJ
Tel: Needham Market (0449) 721552

Restoration & Maintenance: David Lugg, address above
Iain Mitchell, address above

Friends of Suffolk Bells: Stephen D Pettman, 42 Mill ViewClose, Woodbridge IP12 4HR,
Tel:Woodbridge (03943) 3023
Rob Rixon, Ivy Barn, Hare & Hounds Corner, Hemingstone
IP6 9RW, Tel: Witnesham (047385) 738

Deanery Representatives:

Bosmere: Jonathan Slack, Russetts, Mill Green, Stonham Aspall IP14 6DA
Tel:Stowmarket (0449) 711773

Ipswich: Shirley Girt, 22 Medway Road, Ipswich IP3 0QH Tel:Ipswich (0473) 724858

Loes :(1) Mary Garner, Thong Hall,Thong Hall Road, Wickham Market
Tel:Wickham Market (0728) 746097

(2) Jayne Cady, 3 Parkway, Wickham Market IP13 0SS Tel:WickhamMarket (0728) 746533

Samford: Jonathan Williamson, 37 Baronsdale Close, Ipswich IP1 2HS
Tel:Ipswich (0473) 747008

Woodbridge: Martin Yardley, 22 Oak Hill, Hollesley Tel:Shottisham (0394) 411795

South East District Report on 1990.

The South-east has had a steady and enjoyable year. District practices and meetings, held on the first Saturday of each month, have been well-attended by ringers of all ages and abilities, and we have been pleased to welcome ringers from other districts.

One of the high spots of the year was the striking competition held at Tuddenham in May, with fourteen teams taking part this was more a social occasion than a competition with ringers and friends chatting and enjoying the warm sunshine in the churchyard. St Mary-le-Tower once again carried off the trophy with Grundisburgh 'B' just four points behind, the gap is narrowing!

The District also did well on home ground in the Guild Striking Competitions, with St Mary-le-Tower in first and Grundisburgh in third place in the six bell competition at Sproughton and the District team in first place in the eight bell competition at Ipswich St Margaret.

This year's District outing took a coachload of members and friends to Hertfordshire, where we enjoyed some good ringing before ending the day with a sumptuous tea provided by the Sawbridgeworth ringers.

Several towers have organised events to raise money for their restoration or augmentation plans. Dedication services have been held for the restored eight bells at Framlingham, at Monewden where the bells have been rehung and a new ringing floor added, and for a new sanctus bell at Marlesford.

A warm invitation is extended to ringers from all districts to join us at two regular practices started in the south-east this year. A well established plain hunt/plain bob practice held at Burgh on the third Saturday morning of each month and a general 8 bell practice takes place at Ufford on the fourth Saturday evening of the month. Please come, the more we can cross the imaginary lines and boundaries which seem to keep us apart, the healthier our Guild will be.

My thanks to all the district committee members for their hard work and enthusiasm throughout the year and to all Guild members who have supported the district, a happy and successful 1991 to you all.

Gill Waterson - S.E. District Secretary

Tower Correspondents:

Ashbocking: Mrs E Christian, 51 Church La, Ashbocking, Helmingham IP6 9LG
Tel: Helmingham (047339) 767

Badingham: J M Bostock-Smith, Broads Meadow, Badingham Tel: Badingham (072875) 352

Barking: D R Barnard, 36 Steggall Cl, Needham Market IP6 8EB
Tel: Needham Market (0449) 720041

Baylham: Mr J Wilson, Tutton House, Baylham, Ipswich IP6 8JU Tel: Ipswich (0473) 831491

Bramford: Mrs A Harris, 1 Pine View Road, Ipswich IP1 4HS Tel: Ipswich (0473) 742186

Brandeston: Mrs P Booth, The Timbers, Church La, Kettleburgh, Framlingham
Tel: Framlingham (0728) 723502

Bredfield: Mrs A Pilgrim, Little Orchard, Woodbridge Road, Bredfield, IP13 6AW
Tel: Woodbridge (0394) 382773

Burgh: S D Pettman, 42 Mill View Cl, Woodbridge IP12 4HR Tel: (0394) 383023

Coddenham: A R Smith, Cuclestone School La, Coddenham IP6 9PT
Tel: Coddenham (044979) 296

Clopton: Mrs A Barker, Mount Pleasant Green, Clopton IP13 6QB
Tel: Grundisburgh (047335) 213

Copdock: Rev R Lapwood, The Vicarage, Capel Road, Bentley, Ipswich IP9 2BL
Tel: Ipswich (0473) 311495

Cretingham: N Cobley, Home Farm, Cretingham Tel: Charsfield (047337) 317

Debenham: J Slack, Russetts, Mill Green, Stonham Aspal IP14 6DA
Tel: Stowmarket (0449) 711773

Dennington: B Turner, 1 Blythe Villas, Dennington. Tel: Badingham (072875) 384

Earl Soham: Mrs P Cotton, The Post Office, Earl Soham Tel: Earl Stonham (072882) 240

Earl Stonham: D Mitson, White House, Earl Stonham, Stowmarket
Tel: Stowmarket (0449) 711871

Easton: Mrs L Gardiner, Cranes Hill, Wickham Market Road, Easton
Tel: Wickham Market (0728) 746316

East Bergholt: W Brooks, 44 Foxhall Fields, East Bergholt CO6 7QY
Tel: Colchester (0206) 298109

Framlingham: A Morgan, Shaws Barn, Badingham Rd, Framlingham
Tel: Framlingham, (0728) 723154

Framsden: Rev K J Spokes, The Rectory, The Street, Framsden
Tel: Helmingham (047339) 858

Grundisburgh: Mrs S R E Pipe, Easta, Meeting lane, Grundisburgh IP13 6UB
Tel: Grundisburgh (047335) 574

Harkstead: Mrs J Looser, Maristow, Holbrook Rd, Harkstead IP9 1BP
Tel: Ipswich (0473) 328649

Hasketon: Mrs Freeth, Willow Cottage, Grundisburgh IP13 6TA
Tel: Grundisburgh (047335) 579

Helmingham: Rev K J Spokes, The Rectory, The Street, Framsden
Tel: Helmingham (047339) 858

Henley: S Christian, 51 Church Lane, Ashbocking, Helmingham IP6 9LG
Tel: Helmingham (047339) 767

Holbrook: S Durrant, 33 Royal Hospital Sch., Holbrook Ipswich IP9 2RX
Tel: Ipswich (0473) 328601

Hollesley: Mrs M McBurnie, Mill Hse, Shottisham IP12 3ET Tel: Shottisham (0394) 411517

Iken: Mrs Clark, The Anchorage, Iken. Tel: Snape (072888) 263

Ipswich

St Clement: S D Pettman, 42 Mill View Cl, Woodbridge IP12 4HR Tel: (0394) 383023

St Lawrence: S D Pettman, 42 Mill View Cl, Woodbridge IP12 4HR Tel: (0394) 383023

St Margaret: Mrs S K Munnings, 216 Ashcroft Rd, Ipswich IP1 6AS Tel: Ipswich (0473) 7 43596

St Mary at Quay: S D Pettman, 42 Mill View Cl, Woodbridge IP12 4HR Tel: (0394) 383023

St Mary-Le-Tower: C P Davies, 87 Westerfield Rd, Ipswich IP4 2XP Tel: Ipswich (0473) 213620

St Matthew: Rev D S Meikle, St Matthews Ch, Portman Rd, Ipswich Tel: (0473) 751630

St Nicholas: S D Pettman, 42 Mill View Cl, Woodbridge IP12 4HR Tel: (0394) 383023

Marlesford: Mrs G Fear, Elmwood, Campsea Ashe, Wickham Mkt Tel: (0728) 747177

Monewden: Mrs K Martin, Firs Farm, Monewden. Tel: Charsfield (047337) 285

Stannard R - -

EARL STONHAM(Su.Mn
2nd 10.30)

EASTON(Su.Mn 08.45)

EAST BERGHOLT(Su.Mn
09.30; Ev.18.00
(Summer))

Bacon G A - 21

Thornton Mrs M - -

FELIXSTOWE

Rush H C - -

FRAMLINGHAM

Hawes S - -

Howard R - -

Morgan A - -

Southcott D - -

Stanbrook Mrs M - -

Wright I - -

FRAMSDEN

Brett L G - 1127

Stratton Mrs V - -

GRUNDISBURGH(Su.Mn
- 10.00-11.00)

Brandson Mrs P - -

Davis Rev N (A.M) - -

Doggett D - 1

Goodship Miss M - 1

Hedley Mrs C (A.M) - -

Norris P 10 10

Ogden P M 3 56

Pettman S D 19 639

Pipe Mrs S R E 1 341

Warren A - 1

Waterson B - 1

Waterson Mrs G - 1

Waterson Miss M - 12

HARKSTEAD(Su.Mn -
10.30)

Knights J - -

Malster J F - 2

Leeson Mrs H - 9

Looser Mrs J - 1

Powell Mrs O J - -

HENLEY(Su.Mn - 1st.
08.30; 3d.09.15; 2nd-
4th Ev.18.00)

Christian S - 16

Curl S F - 26

Ellis Miss N - -

Rixon Mrs P - -

Rixon R - -

Saunders Mrs D - -

Saunders S - -

Smith A R - 7

HOLBROOK(Su.Mn 09.00)

Durrant S - -

Gitsham Miss R - -

Gora J - -

Legg R - -

Steggles R - -

HOLLESLEY

Berryman Miss J - -

Berryman Miss M - -

Green P - -

McBurnie A - -

McBurnie Mrs M - -

Stentiford F - -

Titley N - -

IPSWICH ST.MARGARET(
Su.Mn - 10.30)

Benson G - -

Blomfield E - 16

Bonney J - 2

Cable Mrs A - -

Girt J L 15 232

Girt Mrs S 1 2

Girt S L 2 54

Hughes Miss S - -

Munnings A J - 30

Munnings R J - 18

Munnings Mrs S K - 2

Patmore Miss V - -

**IPSWICH ST.MARY-
LE-TOWER**
(Su.Mn 09.00)

Abson J F (A.M) - -

Arbon S W - 39

Clarke Mrs A (A.M) - -

Clarke W H (A.M) - -

Clarke K (A.M) - -

Claxton O P 10 75

Davies C P - 1

Hollis B (A.M) - 2

Jillings H G - 36

Jones Rev K (A.M) - -

Knights A 19 488

Liebenrood M 16 16

Pipe Mrs D 7 156

Pipe G W 23 614

Rudd S 22 310

Whitby M G 18 235

Wilson R C - -

IPSWICH ST MATTHEW

Sharples Miss H - -

MARLESFORD

Carter L - -

Clough D - -

Clough P - -

Rogers A 3 3

Rogers Mrs K - -

MONEWDEN

Crellin M - -

Driver Mrs A - -

Heath Miss E - -

Martin B 1 2

Martin Mrs K - -

Martin N - -

Needham J - -

Winkworth A - -

Winkworth E - -

**OFFTON(Su.1st 18.00;
3rd 10.30; 4th 09.00)**

| | | |
|-------------------|----|-----|
| Lockett E B | - | 2 |
| Martin Mrs E | - | - |
| Perry Mrs S | - | - |
| Schofield Mrs E L | - | 4 |
| Steward Mrs J | - | - |
| Steward Miss L | - | - |
| Whiting Mrs A M | 24 | 221 |
| Whiting B E | 7 | 139 |
| Woods Miss K | 1 | 4 |

**OTLEY(Su.Mn -
1st & 3rd 10.30)**

| | | |
|--------------|---|---|
| Barker Mrs A | - | 1 |
| Barker C J | 2 | 2 |
| Park I D C | - | - |
| Taylor Mrs M | - | - |
| Wightman H J | - | 2 |

**PETTISTREE(Su.1st
17.55; 2nd,3rd, 4th &
5th 08.55)**

| | | |
|----------------|---|----|
| Franklin A | - | 1 |
| Franklin J | - | - |
| Garner C | - | - |
| Garner Mrs M | 7 | 14 |
| Hallett D | 1 | 5 |
| Hallett J | - | 1 |
| Hallett Mrs M | 1 | 1 |
| Hallett Miss M | - | - |
| Mason Mrs J | - | - |
| Mason Miss V | - | - |
| Stanford D | 9 | 10 |
| Stanford Mrs S | - | - |
| Upton C | - | 3 |

**RUSHMERE ST
ANDREW**

(Su.09.00 & 15.30
(Winter), 18.00(Summer))

| | | |
|----------------|---|---|
| Burgess B | - | - |
| Burgess Miss J | - | 9 |
| Haynes Miss C | - | 4 |

| | | |
|--------------|---|-----|
| Haynes G | - | 3 |
| Sager J C | - | 12 |
| Sager Mrs L | - | 9 |
| Smith J A | - | 238 |
| Talbot Mrs H | - | 3 |

SPROUGHTON(Su.10.30)

| | | |
|-----------------|---|----|
| Bugg D | - | 3 |
| Earey R | 4 | 85 |
| Hunt Miss C | - | 1 |
| Loveland Mrs D | - | 1 |
| Lugg D | 1 | 18 |
| Munnings R | - | - |
| Sheppard Mrs M | - | - |
| Symington I | - | 6 |
| Symington Mrs R | - | 6 |
| P.C.C (A.M) | - | - |

**STONHAM ASPAL(Su.Mn
.1st - 09.30)**

| | | |
|------------------|---|-----|
| Page Mrs M | - | 228 |
| Pipe B | - | - |
| Tydemann Mrs E A | - | - |

TATTINGSTONE

| | | |
|-------------|---|---|
| Elsmore S | - | - |
| Sherwin K A | - | - |
| Thurlow N | - | - |

**TUDDENHAM ST
MARTIN (Su.4th 10.45)**

| | | |
|----------|---|---|
| Crooks R | - | - |
| Leach G | - | - |

TUNSTALL

| | | |
|----------|---|---|
| Rogers D | - | - |
|----------|---|---|

UFFORD

| | | |
|---------------|---|---|
| Pegrum C | - | - |
| Pegrum Miss C | - | - |
| Pegrum Mrs J | - | - |

**WICKHAM MARKET
(Su.10.00)**

| | | |
|------------------|----|----|
| Cady Miss J | 17 | 19 |
| Claridge Mrs B A | - | - |
| East Mrs M | - | - |

| | | |
|------------|---|----|
| Howe Mrs R | - | - |
| Howe S | - | - |
| Imrie I | - | - |
| Jennings J | - | 37 |
| Lewis R | 5 | 14 |

WOODBRIDGE(Su.09.30)

| | | |
|------------------|---|----|
| Steward E A J | - | 16 |
| Clarke Mrs M | - | - |
| Culpepper E | - | - |
| Henney Mrs J | - | - |
| Henney P | - | - |
| Merrett Mrs A | - | - |
| Moss Mrs P | - | 1 |
| Rice R J | - | 1 |
| Wakefield Miss A | - | - |
| Wakefield B | 2 | 5 |
| Wakefield Mrs G | - | - |
| Wakefield P | - | - |
| Woods Mrs J | - | - |
| Yardley M | 1 | 1 |

UNATTACHED

| | | |
|-----------------|----|-----|
| Blythe J W | - | 346 |
| Blythe Mrs M | - | 32 |
| Cole Miss Y | 2 | 8 |
| Hohl K | - | 39 |
| Hohl Mrs J | - | 2 |
| Jennings Miss C | - | 18 |
| Mitchell I | 32 | 51 |
| Pegg Mrs D | 2 | 2 |
| Pegg R G R | - | - |
| Saker Mrs M | - | 2 |
| Whittell Mrs J | - | - |
| Williamson J | - | - |
| Williamson C | - | - |
| White Miss K | - | - |

NORTH WEST DISTRICT

District Officers

Chairman: Adrian Blumfield, 39a High St Burwell, Cambs. Tel:(0638) 743228

Ringin Master: Joan Garrett, 2 Rectory Grove, Whepstead Tel:(0284) 735654

Secretary & Treasurer: Paul Stannard, 9 Bury Rd. Barrow.(0284) 810866

Maintenance Officer: David Webb, 3 Freelands, Mendlesham Stowmarket
Tel:(0449) 767848

Newsletter Corresp: Deborah Blumfield, 39a High St, Burwell, Cambs.
Tel:(0638) 743228

Representatives on Guild Committees:

Management: David Webb, 3 Freelands, Mendlesham, Stowmarket Tel:(0449).767848
Adrian J Blumfield, address as above

Recruitment & Training: Deborah Blumfield, address as above

Mary Mitchell, 11 Manners Road, Fornham St Martin Bury St Edmunds
Tel:(0284) 761266

Restoration & Maintenance: Gordon Slack, 24 Shakespeare St., Stowmarket
Tel:(0449) 673584

Friends of Suffolk Bells: Vacant

Deanery Representatives:

Ixworth: Andrew Fisk, Blenheim, Thurston Rd, Gt.Barton, Bury St.Edmunds
Tel:(0359) 31382

Mildenhall: Canon G.Smith, St.Mary's Rectory, Fordham Rd, Newmarket Newmarket
Tel:(0638) 662448

Stowmarket: Josephine Beever, Brook House, 45 Ipswich Road,Stowmarket
Tel:(0449) 612756

Thingoe: Mary Mitchell, 11 Manners Road, Fornham St Martin Bury St.Edmunds
Tel:(0284) 761266

North West District Report 1990

Meetings have been well supported on the whole this year and special methods rung.

The meeting in July will be of different format of a business meeting and evening ringing only.

Seven teams entered the district striking competition which was won by the Norman Tower team. They also came 2nd in the Guild six bell competition at Sproughton and the district team came 2nd in the eight bell competition at St Margarets Ipswich.

The district outing to Norfolk was well supported and enjoyed, ringing at Hethersett, Alysham, Northrepps, Southrepps, Happisburgh and Ludham.

Joan kindly arranged a bar-b-que after the August meeting and an enjoyable evening was had by all.

Janet Stannard held a coffee morning in aid of Friends of Suffolk Bells and raised £126.

I am grateful to the 70% of the district members who have paid their subscriptions by the end of May, would the others please try to follow this example as it is an arduous job at the end of the year chasing up subscriptions at a time when future meetings have to be arranged and an accurate list of members prepared for the report editor etc.

Paul Stannard

District Secretary

Tower Correspondants:

Ampton: Canon R.Norburn, Ingham Rectory, Ingham, Tel:(028484) 430

Bacton: Dr.P.Franks, Taylors Green, Bacton

Badwell Ash: A.D.Fisk, Blenheim, Thurston Rd.,Gt.Barton, Tel:(0359) 31382

Barrow: C.R.Nunn, 37 Bury Road, Barrow, Tel:(0284) 810317

Brandon: E.Curson, 1 Nunsgate, Thetford.Tel:(0842) 3300

Bury St Edmunds (Norman Tower): P.Stannard, 9 Bury Road, Barrow, Tel:(0284).810866

Buxhall: Canon C.Kendall, Buxhall Rectory, Buxhall, StowmarketRattlesden 236

Chevington: D.Taylor, Chapel Cottage, The Green, Hargrave Bury 850537

Cotton: Mrs E.Hollingsworth, 27 Northgate St,Bury St Edmunds Tel:(0284) 755492

Cowlinge: D.Kiddy, Howbrush Farm, Cowlinge. Tel:(0440) 820332

Dalham: The Rector, The Vicarage, Gazeley.

Elveden: H.B.Fuller, 29 Nelson Crescent, Thetford Tel:(0842) 4788

Eriswell: Mr Stebbeds, 10 The Street, Eriswell Tel:(0638) 592933

Euston: Mrs W.M.Ivings, The Post House, Euston, Thetford Tel:(0842)753105

Exning: I.J.D.Whitear, 13 Wragg Drive, Newmarket Tel:0638.669020

Fornham St Martin:

Rev.C.Everitt, The Rectory, Rectory Meadows, Fornham All Saints, Tel:(0284).60027

Freckenham: Mr R.Oakley, 9 Capstan Sq. Steward St.London E14 9EV

Great Ashfield: Mrs B.Maxfield, 67 Church Road, Thurston, Bury St Edmunds
Tel:(0359)30820

Great Barton: Mrs C Hall, 77 Newton Road, Stowmarket Tel:(0449) 675828

Haughley: G.Parry, Mere Cottage, Green Rd., Haughley, Stowmarket
Tel:(0449) 673742

Hinderclay: Canon J.Rutherford, Jalla-Halli, Church Lane, Hinderclay, Diss
Tel:(0379) 898948

Hopton: Rev'd Canon C.P.Game, The Rectory, Hopton, Diss Tel:(095381) 8239

Horringer: Mrs.S.Crouch, 3 The Beeches, Horringer Tel:(0284) 73338

Hunston: Mrs B.Maxfield, 67 Church Road, Thurston, Bury St Edmunds Tel:(0359)30820

Ixworth: A.Morris, Emoh, Cavendish Close, Church Road, Thurston, Tel:(0359) 31140

Lakenheath: R.Rolph, 45 Back Street, Lakenheath.Thetford Tel:(0842) 861023
 Gt.Livermere:Sqn.Ldr D.H.Williams R.A.F.Rtd, Church Rd. ,Gt.Livermere.Tel:(0359) 269279
 Mendlesham: Rev.P.Gray, Mendlesham Vicarage,Mendlesham Tel:(0449) 359
 Mildenhall: P.Goodwin, 15 Brandon Road, Mildenhall. Tel:(0638) 713473
 Newmarket: Mrs S.Evans, 14 Brookfields Close, Newmarket Tel:0638.661693
 Stoke Ash: The Rector, The Rectory, Standwell Green, Thordon.
 Stowlangtoft: A.D.Fisk, Blenheim, Thurston Rd, Gt Barton, Bury St Edmunds Tel:(0359) 31382
 Stowmarket: Josephine Beever, Brook House, 45 Ipswich Road, Stowmarket
 Tel:(0449) 612756
 Thurston: J.Watt, 46 School Road, Thurston.Pakenham Tel:(0359) 30346
 Walsham le Willows: B.Pollard, 4 Summer Road, Walsham Le Willows.466
 Wetherden: K.Mulley, 27 Park View, Wetherden. Tel:(0359) 40713
 Whepstead: R.Hartley, Westview, Whepstead, Bury St.Eds.Horringer Tel:0284)735345
 Wickham Skeith: Mrs J.Pink, 'Rodings' Thwaite Rd. Eye, IP23 8ND. Tel:(0449)-766636

BACTON

Franks Mrs S.M. - -
 Franks Dr.P.S. - 3

BARROW (Su.Mn.10.00)

Nunn C.R. 2 97
 Nunn Mrs K. - 7
 Wells B.R. - 2

BADWELL ASH

Fisk A.D. 53 240
 Fiske Mrs R - -
 Glasswell M - 3

BRANDON

Bimson M. - -
 Bimson D - -
 Bimson D.J - -
 Burrows Mrs D. - -
 Curson Mrs S.A. - -
 Glaistor S - -

BURY ST.EDMUNDS (Su.14.30-15.30)

Bishop E.W. - 17
 Dunbavin C.J. 7 7
 Esherwood Miss.M. - -
 Garrett Mrs J. 16 32

Gillings A - -

Mitchell Mrs M.E. 7 10

Nice E.R. - -

Rowlands D.O. - 9

Stannard C.R. - 35

Stannard Mrs J.E. - -

Stannard J.G. 1 19

Stannard R.J. - 18

Stannard P.V. 16 90

Summers P. - -

Summers Mrs W. - -

Teverson Mrs E. 3 3

BUXHALL (1st Su. 9 - 9.30)

COWLINGE

Hyde Mrs B - -
 Hyde P - -
 Kiddy D - 2
 Ward Mrs M. - 1

EUSTON

Ivings H. 1 28
 Ivings Mrs.W.M. 1 23
 Middleditch I. - -
 Peck Miss S. - -

EXNING (Su.Mn.10.30)

Catton Rev C. - -

Hardy J - -

Howe Miss J. - -

Langham Mrs J. - 2

Moore Miss V. - -

Whitear I.J.D. - 16

Wiseman Mrs G. - -

FRECKENHAM

Oakley R. - -

GREAT BARTON (Su.Mn.10.30)

Culpin H.J. - 7

Colman Mrs C.A. 1 39

Colman J 1 34

Hall Mrs C.A. - 1

Hall Miss S.L. - 1

GREAT ASHFIELD (Su.Mn.by arr.)

Ashton-Jones Mrs S. - -

Maxfield Mrs B - -

Meekings Miss H - 1

Meekings E. - -

Meekings T. - -

GREAT FINBOROUGH
(3rd Su.10.15 -11.00)

HINDERCLAY

Rutherford Canon J.A.E.

HORRINGER

Crouch Mrs S.E.V. - 62

Crouch M - -

Fordham R. - -

Mitchell A. - -

Mitchell Miss L. - -

Potter F. - 2

Potter Mrs P. - 1

Sheddon C. - -

IXWORTH (Su.Mn.09.30)

Brown K.G. - 76

Henderson Mrs A. - -

Morris A.G. - -

Sharp L.S. - 44

LAKENHEATH

Rolph R.G. - -

MENDLESHAM

Forster L. - 49

Lockwood A. - -

Lockwood T.W. - 14

Webb D. 8 30

MILDENHALL(Su.Ev.1st - 4th)

Goodwin P. - 6

NEWMARKET (Su.Mn. 0915:Ev.18.00)

Blumfield A.J. 5 80

Blumfield Mrs D.A.J. 3 31

Chumley Mrs M - -

Cope Rev.S - -

Evans Mrs S.F.A. - -

Evans R.E.H. - -

Gilbert Mrs P. - -

Helliwell H.R. - -

Perryman R.A.G. - -

Perryman Miss R. - -

Sharpe Mrs D. - -

Smith Canon G. - -

STOWMARKET (Su.Mn.10.00)

Beatty D. 1 1

Beever Miss J.M. 26 237

Carson Mrs M. - 57

Cracknell E. - 85

Garrod D. - -

Girling W.S. 19 109

Kenworthy G - -

Kenworthy J - -

Lillistone F. - -

Scarse A. - -

Scarse Mrs M. - -

THURSTON(Su.Mn.10.00)

Watt J. - -

P.C.C(A.M) - -

WALSHAM LE WILLOWS

(Su.Mn 1st- 3rd.Su.Ev.2nd - 4th.)

Foulger Mrs A. - 1

Kidd Mrs M. - -

Morley Miss A. - 1

Pollard B. - 11

Pollard Mrs A. - -

Thompson J. - 1

WETHERDEN

Banks R. - -

Hart B.K. - -

Jones P - -

King L.J. - -

Mulley K. - -

Sheldrake Mrs J. - -

Slack G.E. 3 15

Steele M. - -

Steggles M. - -

WHEPSTEAD

Chalk P.A.F - -

Croft Mrs J - -

Hartley R. - -

NON RESIDENT LIFE MEMBER

Gilchrist Mrs A - -

HONORARY LIFE MEMBERS

Mrs B.Hardman Elected April 1981

Ranald W.M.Clouston Elected April 1982

Canon G.Tarris Elected April 1982

Sylvia R.E.Pipe Elected April 1984

Canon John A.E.Rutherford Elected April 1985

Winifred Lockwood Elected April 1987

John L.Girt Elected April 1989

SOUTH WEST DISTRICT

District Officers

Chairman: D.Ward, 'Mullions', Mill Lane, Woolpit IP30 9QX Tel:(0359) 41554

Secretary/ David Goode, May Cottage, Preston St Mary, Sudbury CO10 9NG
Tel:(0787) 247629

Ringing Master: David Salter, 2 Park View, Hintlesham, Ipswich, IP8 3PP
Tel:(047387) 602

Maintenance Officer: Neil Hursey, Mill Hse, Gedding, Bury St Edmunds IP30 OPZ,
Tel:(0449) 736301

Newsletter Correspondant: Mary Mares, Spring Cottage, Whelp Street, Preston St
Mary, Sudbury CO10 9NL Tel:(0787) 247735

Representatives on Guild Committees:

Management: Katharine Whittell, 39 Ann Beaumont Way, Hadleigh IP7 6SA
Tel:(0473) 822616

David Salter, address as above

Recruitment & Training: David Salter, address as above

David Ward, address as above

Restoration & Maintenance: Neil Hursey, address as above

Friends of Suffolk Bells: David Goode, address as above

Deanery Representatives:

Clare: A.Mayle, 29 Nethergate St, Clare CO10 8NP Tel:(0787).277138

Hadleigh: Miss K.Whittell, 39 Beaumont Way, Hadleigh IP7 6SA Tel:(0473).822616

Lavenham: Amanda Jackson, White Cottage, Mill Lane, Woolpit IP30 0QX
Tel:(0359) 40654

Sudbury: Vacant

South West District Report for 1990.

In many ways it has not been a bad year for the District. I have visited many practices and the ground swell is encouraging. However I have been disappointed at towers that are not open at the advertised time, or the practice is not on. A note in the porch would solve the latter and turning up on time would solve the former.

The District lost one of its longest standing members, Arthur Haynes. It was very fitting that so many of the District members made the effort to attend the funeral. Perhaps a fitting tribute to a well respected Guild member.

Rougham bells have been restored and the work on the first stage of the tower completed at Bildeston. Rattlesden, Drinkstone and Woolpit have all received attention. If you need help contact Neil Hursey who is doing an excellent job.

Kersey won the District striking competition despite the abuse of the Judges (Sic), and we enjoyed an excellent Bar-b-que supplied by the Edwardstone ringers. Again no teams in the Guild six bell, pity, but the District came third in the eight bell. Also notably for the first time ever we were not bottom in the Guild Quiz.

District practises continue to be fairly attended and my thanks go out to members of other Districts who have helped.

If we continue to work towards a brighter future for ringing, we will be on the right track. We can only achieve this with co-operation. So lets not put up fences and make this a year of co'operation for the benefit of all.

David G Salter

Tower Correspondents:

Acton: D.Rutherford, Corner Ways, Slough Farm Lane, Acton, Sudbury. CO10 OBN
Tel:(0787) 247014

Assington: D.Raynham, 10 Vicary Est, Assington, Colchester CO6 5LL

Bures: L.Mills, Haydens, The Croft, Bures CO8 5JD Tel:(0787) 227578

Cavendish: Miss J.Bradley, Cherrytree Cottage, Clark's Yard,

Cavendish, Sudbury CO10 8AD Tel:(0787) 280316

Clare: P.Mayle, 29 Nethergate St, Clare CO10 8NP Tel:(0787) 277138

Drinkstone: D.Frost, Cherry Tree Inn, Cross Street, Drinkstone IP30 9TP Tel:(0449) 83615

Edwardstone: Mrs S.Tittford, The Rectory, Edwardstone. Colchester CO6 5PG
Tel:(0787) 210026

Glemsford: A Gould, Place Farm, Low Street, Glemsford, Sudbury CO10 7QF
Tel:(0787) 281802

Gt.Thurlow: Rev E Betts, The Rectory, Gt Thurlow, Haverhill CB9 7LF Tel:(044083) 372

Hadleigh: Mrs C.Pryke, 2 Schoorl Close, Hadleigh IP7 5SP Tel:(0473) 827677

Hartest: F.Short, 4 The Row, Hartest, Bury St.Edmunds IP29 4DL Tel:(0284) 830556

Haverhill: A.Wade, 13 Crowland Road, Haverhill CB9 9LE Tel:(0440) 702380

Hawkedon: H.Clarke, The Green, Hawkedon, Bury St.Edmunds IP29 4NJ
Tel:(028489) 215

Hessett: Dr.B.Jones, The Street, Hessett, Bury St.Edmunds IP30 9AX

Higham: Miss C.Griffin, 19 Strickmere, Stratford St.Mary Colchester CO7 8YG
Tel:(0206) 322306

Hintlesham: Mrs W.Lockwood, 2 Thorpes Hill Cottages, Hintlesham Ipswich.
Tel:(047387) 314

Kedington: J.Loader, Threeways, Dash End La, Kedington, Haverhill CB9 7QS
Tel:(0440) 703947

Kersey: Mrs K.Bellman, Elm Farm, Wickerstreet Green, Kersey, Ipswich. IP7 6EY
Tel:(0787) 210366

Lavenham: D.Ruffell, 10 Grove Ave, Little Waldringfield, Sudbury Tel:(0787) 248088

Long Melford: W.A.Finch, 19 Roman Way, Long Melford, Sudbury CO10 9LN
Tel:(0787) 77118

Nayland: R.Whiting, 10 Harpers Est, Nayland, Colchester. CO6 4LB Tel:(0206) 262023

Polstead: Miss M.White, Durham Ash, Heath Close, Polstead Heath,
Colchester. CO6 5BE Tel:(0787) 210728

Poslingford: Mrs C.Knight, Chipley Abbey Cottages, Assington Green,
Poslingford, Sudbury CO10 8NG Tel:(028489) 389

Preston St.Mary: Miss M.Mares, Spring Cottage, Whelp Street, Preston St.Mary. Sudbury
CO10 9NL Tel:(0787) 247735

Rattlesden: D.Ward, Mullions, Mill Lane, Woolpit IP30 9QX Tel:(0359) 41554

Rougham: Mrs E Teverson, 54 Sebert Road, Bury St Edmunds IP32 7EG Tel:(0284) 701403

Stansfield: J.Dennis, Laurel Bank, Assington Green, Stansfield, Sudbury CO10 8LY
Tel:(028489) 279

Stoke by Clare: A.E.Peacock, 4 Church Park, Stoke by Clare CO10 8JB

Stoke by Nayland: R.King, 1 Crossfields, Stoke by Nayland, Colchester CO6 4RG
Tel:(0206) 262783

Stratford St Mary : Miss C.Griffin, 19 Strickmere, Stratford St.Mary, Colchester
Tel:(0206) 322306

Sudbury St Gregory: F.C.H.H.Barton, Church Cottage, Belchamp Otten, Sudbury
CO10 7BG Tel:(0787) 277792

Sudbury St Peter: A.P.Mayle, 29 Nethergate Street, Clare, Sudbury CO10 8NP
Tel:(0787) 277138

Woolpit: Mrs A.Jackson, White Cottage, Mill Lane, Woolpit IP30 9QX Tel:(0359) 40654

| | | | | | | | |
|--------------------------------|--------|------------------------------|---|---|----------------------------|---|----|
| Acton(Su.Mn) | | Clarke P. | - | 1 | Taylor C. | - | - |
| Muxlow Mrs J. | - 13 | Cox Miss A. | - | - | White Mrs E. | - | - |
| Pizzey Mrs A. | - - | Mares Mrs M | - | - | Haverhill(Su.Mn) | | |
| Pizzey Rev.L.R | - 233 | Mares R | - | - | Adams G. | - | 2 |
| Pilsbury S.P | - - | Richardson Miss J | - | - | Baldock Miss K. | - | - |
| Rutherford D. | - - | Richardson Mrs M. | - | - | Freeman Mrs D | - | - |
| Bures(Su.Mn. & Ev.) | | Simpson Mrs D. | - | - | Metcalfe G. | - | - |
| Mills L.D | - 35 | Titford Rev.R.(A.M.) | - | - | Onion G. | - | 1 |
| Cavendish | | Titford Mrs S. | - | 1 | Wade A. | - | 1 |
| Ballard O | - - | Worrall S. | - | - | Hawkedon | | |
| Clare(Su.Mn) | | Glemsford | | | Clarke H. | - | 1 |
| Helliwell Mrs J. | - - | Bloomfield G. | - | - | Higham | | |
| Mayle A.P. | 20 349 | Fenn I | - | - | Boothman I. | - | - |
| Mayle P. | 8 354 | Fenn Miss T. | - | - | Hintlesham(Su.Mn.- | | |
| Parker Miss C. | - - | Game J. | - | - | 2nd & 4th only) | | |
| Perry Miss S. | - - | Irvine Mrs R. | - | - | Banyard Miss A. | - | - |
| Perry Miss Y. | - - | Hadleigh(Su.Mn.10.00- | | | Clear J. | - | - |
| Edwardstone(Su.Mn.) | | 10.20) | | | Hartley Rev.N.(A.M.) | - | - |
| Clarke A. | - - | Hartest | | | Hunting Miss T | - | - |
| Clarke L. | - - | Clouston R.W.M | - | 7 | Lockwood E.J. | - | 25 |
| Clarke Mrs M. | - - | Jell Miss E. | - | - | Lockwood I.J. | - | 2 |

| | | | | | | | |
|--|---|-----|---|---|---|----|-----|
| Lockwood Mrs W. | - | 47 | Clayton Air Marshal Sir G. | | Rose M.J. | 14 | 159 |
| Murry Miss K. | - | - | (A.M.) | | Rose R. | - | 50 |
| Smith J. | - | - | Groves Mrs J. | - | Wright Mrs C. | - | - |
| Western Miss C. | - | - | Hynard E.C. | - | Wright L. | - | 11 |
| Kersey(Su.Mn.10.15-11.00) | | | Hynard Mrs M. | - | Stoke by Clare(Su.Mn) | | |
| Bellman H.D. | - | 8 | Lewis Mrs A. | - | Farrow C. | - | - |
| Bellman Mrs K. | - | 3 | Lowe Mrs J.(A.M.) | - | Gowan A.R. | - | 3 |
| Crook Mrs B. | - | - | Lowe Miss S. | - | Jay Mrs V.J. | - | 3 |
| Crook J. | - | - | Lynn Mrs E.(A.M.) | - | Peacock A.E. | - | 2 |
| Howe R.C. | - | 10 | Mills G.(A.M.) | - | Smith D. | - | 2 |
| Mercer Miss S.P. | - | - | Scanlan B.(A.M.) | - | Stoke by Nayland (Su.Mn) | | |
| Parker Mrs E.J. | - | 5 | Wade N.C. | - | Gardiner G.S. | - | 1 |
| Parker R.E. | - | 2 | Walker R. | - | Mitchell Ms H | - | - |
| Sands Rev W (A.M.) | - | - | White Mrs A.(A.M.) | - | Stratford St.Mary(Su.Mn & Ev.) | | |
| Smith J. | - | - | White Miss M. | - | Ablitt C.H. | - | 2 |
| Smith Mrs M. | - | - | White R.(A.M.) | - | Griffin Miss C. | - | 2 |
| Whittell G.R. | - | 3 | Poslingford | | Griffin T.F. | - | - |
| Whittell N.F. | 4 | 190 | Knight Mrs C. | 4 | Hobson Miss H. | - | - |
| Lavenham(Su.Mn.) | | | Knight R. | - | Hobson J.S. | - | - |
| Baker A.B. | - | - | Preston St.Mary(Su.Mn 2nd & 5th Su.Ev. 4th.) | | Hobson R. | - | - |
| Baker Mrs M.S. | - | - | Chambers R. | - | Umfreville D. | - | - |
| Brewster R.T. | - | - | Cottingham P. | - | Sudbury St.Gregory | | |
| Haynes A.J. | - | 6 | Goode D. | - | Fitch A. | - | 10 |
| Long Melford(Su.Mn & E v.) | | | Howe D. | - | Reeve D.J | - | 23 |
| Nayland(Su.Mn) | | | Howe D. | - | Reeve Mrs E.R.M | 1 | 42 |
| Downing Mrs V. | - | 1 | Mares Miss M. | - | Smith E.J. | - | 2 |
| Roberts Miss M. | - | 14 | RATTLEDEN(Su.Mn.) | | Woolpit(Su.Mn.) | | |
| Wade E.V. | - | 8 | Evans M | - | Jackson Mrs A. | - | - |
| Whiting Mrs J.D. | - | - | Gash Miss L | - | Johnson Mrs O | - | - |
| Whiting R.C. | - | 19 | Hursey N | 1 | Unattached | | |
| Polstead(Su.Mn. 2nd & 4th.Afternoon | | | Suter C | - | Bayliss Ms A | - | - |
| 1st, 3rd & 5th) | | | Suter Miss J | - | Perry W.A. | - | 80 |
| Andrade Group Captain T. (A.M.) | - | - | Ward D | - | Salter D G | 69 | 447 |
| Bendall A. | - | - | Ward Mrs P | - | Whittell Miss K J | 50 | 192 |
| Benham D.(A.M.) | - | - | Rougham(Su.Mn) | | Non Resident Life Member | | |
| Braybrook Mrs E. | - | 2 | Armstrong M. | 1 | Spiller J.W. | - | - |
| | | | Button Miss K | - | | | |
| | | | Neil A. | - | | | |
| | | | Rose Mrs A.(A.M.) | - | | | |

Peal Secretary's Report

During 1990 a total of 154 peals were rung for the Guild, the seventh consecutive year that more than 150 peals have been rung. 74 Suffolk towers were pealed, 8 towers outside the county (although several comprised a majority non resident band) and 4 handbell peals, including one rung in Australia. It is worthy to note that of the 37 peals of major rung 30 were of Surprise.

Rare visitors to the peal columns include Cratfield (last peal 14 June 1930), Horham (last peal 1911, therefore first peal for the Guild) and Woolpit (last peal 18 June 1974). The first peal since restoration was rung at Monewden, and the first since restoration of the tower was rung at Framsdon. The 500th peal at St Mary-Le-Tower, Ipswich was rung at the end of the year on the 255th anniversary of the first. A peal at Woodbridge (24 June) was rung by a band who had all rung peals in over 100 Suffolk towers.

Peals that deserve individual mention include:-

| | | | | |
|----|-----|----------------|--------------------------|---|
| 21 | Jan | Kersey | Americium S.Major | 1st for the Guild |
| 3 | Feb | Greenwich | Spl. Caters & Royal | 1st for the Guild |
| 17 | Mar | Lowestoft | Lessness S.Major | 1st for the Guild |
| 7 | May | Kempston | Nideggen S.Royal | 1st for the Guild |
| 27 | May | Horringer | Anderida S.Major | 1st for the Guild |
| 2 | Jun | Stowmarket | Draycott S.Major | 1st for the Guild |
| 21 | Jun | Kelsale | Tolly S.Major | 1st in the method |
| 1 | Sep | Leiston | Mars S.Major | 1st in the method |
| 15 | Sep | Gt Yarmouth | Single Hunslet Bob Royal | 1st of Royal in method for the Guild |
| 23 | Sep | Heveningham | Doubles:160 methods | Most Doubles methods for the Guild |
| 5 | Dec | Moats Tye (HB) | Spliced S.Major 8m | |
| 26 | Dec | Helmingham | Keynsham S.Major | 1st for the Guild |

The peal rung at Whepstead on 15th May 1988 was accepted by the Central Council at the 1990 meeting, however the peal should be recorded as 21 methods and 160 variations (not 183 m/v's).

Alan P Mayle

Compositions

5040 Cambridge S.Royal

Comp.S.D.Pettman

234567890 4 4.5 5 7 9

| | | | | | |
|-----------|---|---|---|---|----|
| 42356 | | | | | - |
| 52346 | | | S | | |
| 34265 | S | | S | | |
| 342657089 | | | | - | SS |
| 234657890 | | | | 2 | - |
| 234658790 | | S | | | 3 |
| 423657890 | | S | | | - |
| 62345 | | | S | | |
| 23456 | S | | S | | 2 |

Grundisburgh 14/1/90

5024 Plain Bob Major

Arr D.G.Salter (No.3)

23456 W 5 B M H

| | | | | | |
|-------|---|----|---|---|---|
| 52364 | - | | - | | - |
| 42365 | | | | S | 3 |
| 23564 | | | | S | 2 |
| 62345 | - | | - | | - |
| 35246 | | | | S | - |
| 52346 | | SS | | | 2 |
| 36245 | | | | S | - |
| 23645 | | SS | | | - |
| 42356 | - | | - | | - |
| 36254 | | | | S | - |
| 62354 | | SS | | | 2 |
| 34256 | | | | S | - |
| 32456 | | SS | | | S |

Repeated

Hadleigh 8/9/90

5024 Americium S.Major

Arr.D.G.Salter

23456 W B M H

| | | | | |
|---------|---|-------|---|---|
| 52364 | - | - | | - |
| 5238746 | | 4ths | - | |
| 3526478 | | In,In | | - |
| 63254 | - | | | 3 |
| 23564 | 2 | | | - |

Twice repeated, omit 3 in one part

Kersey 21/1/90

5040 Single Hunslet S.Royal

Arr.D.G.Salter

23456 W M H

| | | | |
|-------|---|---|---|
| 42356 | | | - |
| 36245 | S | S | - |
| 53264 | - | S | 3 |
| 32465 | | S | 2 |

Three times repeated, single for last bob, halfway and end

Gt Yarmouth 15/9/90

Analysis

Maximus

| | |
|--------------|---|
| Bristol | 1 |
| Cambridge | 3 |
| Superlative | 1 |
| Spliced - 4m | 1 |

Cinques

| | |
|---------|---|
| Stedman | 3 |
|---------|---|

Royal

| | |
|-----------------|---|
| Plain Bob | 2 |
| Single Hunslett | 1 |
| Bristol | 1 |
| Cambridge | 2 |
| London No.3 | 1 |
| Nideggen | 1 |
| Yorkshire | 2 |

Caters/Royal

| | |
|-------------|---|
| 4 - methods | 1 |
|-------------|---|

Major

| | |
|------------------|---|
| Plain bob | 4 |
| D.N.C.B.M | 2 |
| Plain Spliced 2m | 1 |
| Americium | 1 |
| Anderida | 1 |
| Braunstone | 1 |
| Bristol | 1 |
| Cambridge | 2 |
| Draycott | 1 |
| Easingwold | 1 |
| Folgate | 1 |
| Johannesburg | 1 |
| Keynsham | 1 |
| Lessness | 1 |
| Lincolnshire | 1 |
| Mars | 1 |
| Pudsey | 2 |
| Rutland | 3 |
| Stand | 1 |

| | |
|-------------|---|
| Suffolk | 1 |
| Superlative | 1 |
| Tolly | 1 |
| Wye | 1 |
| Yorkshire | 3 |
| Spliced 8m | 2 |
| 23m | 1 |

Triples

| | |
|-----------|---|
| Plain bob | 2 |
| Stedman | 1 |

Minor

| | |
|-----------------|----|
| Plain bob | 9 |
| Armitage | 1 |
| Kent TB | 1 |
| 2m - 19m | 40 |
| Cambridge | 2 |
| Surprise 3m-22m | 11 |

Doubles

| | |
|-------------|----|
| Plain bob | 2 |
| Shipways | 1 |
| Grandsire | 2 |
| Bristol | 1 |
| St Nicholas | 1 |
| Minster | 1 |
| 2m - 19m | 14 |
| 60m | 1 |
| 82m | 1 |
| 100m | 1 |
| 116m | 1 |
| 129m | 1 |
| 152m | 1 |
| 160m | 1 |

Minimus

| | |
|-------------------|-----|
| Rev Canterbury PB | 1 |
| --- | --- |
| | 154 |

Conductors

| | |
|-----------------|------|
| Salter D.G. | 49.5 |
| Thorley J.M. | 21 |
| Pettman S.D. | 16 |
| Rudd S.A. | 9 |
| Whitby M.G. | 6 |
| Girling W.S. | 5 |
| Mayle A.P. | 5 |
| Pipe G.W. | 4 |
| Whittell K.J. | 4 |
| Bailey T.N.J. | 3.5 |
| Coaker S | 3 |
| Liebenrood M.C. | 3 |
| Mayne J.R. | 3 |
| Rose M.J. | 3 |
| Whiting A.M. | 3 |
| Knights A | 2 |
| Stannard P.V. | 2 |
| Allum R.D. | 1 |
| Bailey P.M. | 1 |
| Claxton O.P. | 1 |
| Dunbavin C | 1 |
| Fisk A.D. | 1 |
| Holland I | 1 |
| Loveless J.P | 1 |
| Parker M.J. | 1 |
| Pladdys J | 1 |
| Rogers C.H | 1 |
| Sanderson P.J. | 1 |
| Smith J.A | 1 |

154

Towers

| | | | | | |
|--------------------|---|-----------------------|---|--------------|-----|
| Ipswich (SMLT) | 9 | Easton | 1 | Wingfield | 1 |
| Grundisburgh | 8 | Edwardstone | 1 | Woodbridge | 1 |
| Monewden | 6 | Elveden | 1 | Woolpit | 1 |
| Oakley | 6 | Euston | 1 | Worlingworth | 1 |
| Pettistree | 5 | Framsden | 1 | Wrentham | 1 |
| Aldeburgh | 4 | Fressingfield | 1 | Handbells | 4 |
| Ashbocking | 4 | Gt Barton | 1 | | |
| Badingham | 4 | Gt Livermere | 1 | Total | 154 |
| Huntingfield | 4 | Gt Thurlow | 1 | | |
| Stowmarket | 4 | Greenwich | 1 | | |
| Wilby | 4 | Haverhill | 1 | | |
| Brandeston | 3 | Hawkedon | 1 | | |
| Buxhall | 3 | Helmingham | 1 | | |
| Heveningham | 3 | Hinderclay | 1 | | |
| Barking | 2 | Horham | 1 | | |
| Burgh | 2 | Horringer | 1 | | |
| Ditchingham (Nfk) | 2 | Hunston | 1 | | |
| Gt.Yarmouth (Nfk) | 2 | Ipswich (S.Mary Quay) | 1 | | |
| Hadleigh | 2 | Ipswich (S.Nicholas) | 1 | | |
| Hasketon | 2 | Kelsale | 1 | | |
| Hollesley | 2 | Kempston, Beds | 1 | | |
| Kersey | 2 | Leiston | 1 | | |
| Lowestoft | 2 | Pakefield | 1 | | |
| Offton | 2 | Poslingford | 1 | | |
| Rickinghall | 2 | Ringsfield | 1 | | |
| Rougham | 2 | Stoke by Clare | 1 | | |
| South Lopham (Nfk) | 2 | Stretham, Cambs | 1 | | |
| Theberton | 2 | Sudbury (S.Peter) | 1 | | |
| Wickham Market | 2 | Sweffling | 1 | | |
| Beccles | 1 | Tannington | 1 | | |
| Bedford | 1 | Thornham Magna | 1 | | |
| Bramford | 1 | Trumpington, Cambs | 1 | | |
| Bredfield | 1 | Tunstall | 1 | | |
| Bury St Edmunds | 1 | Ufford | 1 | | |
| Chester | 1 | Walsham Le Willows | 1 | | |
| Cotton | 1 | Wattisfield | 1 | | |
| Cratfield | 1 | Weybread | 1 | | |
| Cretingham | 1 | Whepstead | 1 | | |
| Earl Soham | 1 | | | | |

Peals Rung for other Associations in Suffolk

| | | | | |
|-------|---------------------|--------------------------|---------|-------------|
| 10/1 | Newmarket - S Mary | 5040 S.Minor 8m | E.D.A | D.C.Brown |
| 28/1 | Newmarket (HB) | 5040 Kent TB Minor | N.A | F.C.Price |
| 2/2 | Newmarket (HB) | 5040 Kent TB Minor | N.A | F.C.Price |
| 8/2 | Newmarket (HB) | 5280 Mellor S.Max | E.D.A | D.C.Brown |
| 10/2 | Elveden | 5088 Cambridge S.Major | E.D.A | I.M.Holland |
| 18/2 | Newmarket (HB) | 5040 Minor 3m | N.A. | F.C.Price |
| 10/3 | Bury - Norman Tower | 5040 Yorkshire S.Royal | W.P.D.G | S.Pettman |
| 17/3 | Beccles | 5040 Kirtton S.Royal | D.D.A | P.A.M.Halls |
| 17/3 | Clare | 5056 London S.Major | G.B.D.A | A.J.Cox |
| 30/3 | Newmarket (HB) | 5040 Minor 5m | N.A | F.C.Price |
| 16/4 | Wilby | 5184 Suffolk S.Major | L.D.G | R.P.Groves |
| 16/4 | Grundisburgh | 5040 Cambridge S.Royal | L.D.G | I.Butters |
| 17/4 | Ufford | 5152 Knightsbridge Major | L.D.G | I.Butters |
| 17/4 | Hollesley | 5152 Spl.S.Major 5m | L.D.G | R.G.Groves |
| 18/4 | Cotton | 5024 Spl.S.Major 8m | N.S | R.G.Grove |
| 18/4 | Sudbury - S Gregory | 5184 Cheddar S.Major | O.D.G | D.B.Carter |
| 18/4 | Long Melford | 5088 London S.Major | O.D.G | PNewton |
| 19/4 | Debenham | 5216 Bristol S.Major | O.D.G | J.M.Martin |
| 19/4 | Grundisburgh | 5040 Swindon S.Royal | O.D.G | D.B.Carter |
| 20/4 | Newmarket (HB) | 5040 Minor 6m | N.A | F.C.Price |
| 22/4 | Blythburgh | 5040 Minor 14m | N.D.A | T.N..Bailey |
| 22/4 | Euston | 5040 Minor 7m | L.A | K.M.Price |
| 23/4 | Lakenheath | 5040 Minor 7m | L.A | K.M.Price |
| 26/4 | Newmarket (HB) | 5096 Cambridge S.14 | E.D.A | D.C.Brown |
| 26/4 | Hinderclay | 5040 Minor 7m | L.A | J.M.Spiller |
| 5/5 | Sudbury - S Peter | 5000 London S.Royal | N.A | D.J.Hunt |
| 20/5 | Long Melford | 5120 D.N.C.B.Major | E.D.A | A.M.Barber |
| 26/5 | Newmarket (HB) | 5040 Minor 7m | N.A | F.C.Price |
| 2/6 | Saxmundham | 5040 Doubles 10m | N.D.A | T.N.Bailey |
| 3/6 | Newmarket (HB) | 5040 Minor 7m | N.A | F.C.Price |
| 16/6 | Oakley | 5040 Minor 7m | N.S | R.Carter |
| 15/6 | Newmarket (HB) | 5040 Minor 8m | N.A | F.C.Price |
| 7/7 | Higham | 5040 Minor 7m | E.A | A.C.Malton |
| 28/7 | Blythburgh | 5040 Doubles 11m | N.D.A | T.N.Bailey |
| 6/10 | Ipswich (SMLT) | 5042 Yorkshire S.Max. | S.N.S | AHaseldine |
| 14/10 | Newmarket (HB) | 5040 D.Oxford Minor | N.A | F.C.Price |
| 26/10 | Blythburgh | 5040 Minor 9m | N.D.A | T.N.Bailey |

| | | | | |
|-------|----------------|---------------------------|---------|--------------|
| 27/10 | Eriswell | 5040 Doubles 20m | H.C.A | P.G.Cellis |
| 4/11 | Stoke Ash | 5040 Doubles 10m | N.D.A | R.D.Allum |
| 10/11 | Norman Tower | 5024 Littleport L.S.Roy | P.D.G | J.N.H-D'Aeth |
| 11/11 | Newmarket (HB) | 5040 Minor 8m | N.A. | F.C.P |
| 17/11 | Beccles | 5040 P.B.Royal | N.D.A | T.N.Bailey |
| 17/11 | Henley | 5088 Lincolnshire S.Major | S.R.C.Y | S.A.Rudd |
| 1/12 | Edwardstone | 5040 Minor 7m | E.A | A.C.Malton |
| 15/12 | Ipswich (SMLT) | 5088 Spl.S.Max 7m | N.A. | S. Coaker |
| 31/12 | Dennington | 5040 S.Minor 7m | N.D.A | T.N.Bailey |

SUFFOLK GUILD PEAL SUMMARY

| | 1923 to 1979 | 80 | 81 | 82 | 83 | 84 | 85 | 86 | 87 | 88 | 89 | 90 | Total |
|-------------|--------------------|------|------|------|------|------|------|------|------|------|------|------|-------|
| Maximus | 112 | 3 | 4 | 3 | 2 | 5 | 6 | 6 | 4 | 13 | 4 | 6 | 168 |
| Cinques | 35 | 2 | 1 | 3 | 1 | 1 | 2 | 5 | 2 | 2 | 2 | 3 | 59 |
| Royal | 263 | 4 | 2 | 13 | 8 | 6 | 13 | 6 | 4 | 4 | 7 | 10 | 340 |
| Cater/Royal | | | | | | | | | | | | 1 | 1 |
| Caters | 71 | 2 | 4 | 2 | 1 | 6 | 1 | 2 | 6 | 5 | 2 | | 102 |
| Major | 2184 | 30 | 33 | 38 | 40 | 43 | 30 | 33 | 39 | 48 | 42 | 37 | 2597 |
| Triples | 160 | 2 | 6 | 6 | 1 | 2 | 8 | 6 | 10 | 2 | 7 | 3 | 213 |
| Minor | 1656 | 22 | 27 | 40 | 65 | 52 | 53 | 58 | 65 | 103 | 64 | 64 | 2269 |
| Dou/Minor | | | | | | | 1 | | | | | | 1 |
| Doubles | 310 | 29 | 41 | 55 | 31 | 48 | 37 | 33 | 37 | 33 | 31 | 29 | 714 |
| Min/Doubles | | | | | | | | | | 1 | | | 1 |
| Minimus | 1 | 1 | | | | 2 | 2 | 2 | 1 | | | 1 | 10 |
| ----- | | | | | | | | | | | | | |
| | | 95 | 118 | 160 | 149 | 165 | 153 | 151 | 168 | 211 | 159 | 154 | 6475 |
| ----- | | | | | | | | | | | | | |
| | 4792 | 4887 | 5005 | 5165 | 5314 | 5479 | 5632 | 5783 | 5951 | 6162 | 6321 | 6475 | |

6322
MOATS TYE, Suffolk
Kimberley Hall
Mon Jan 1, 1h59 (15)
5040 Minor
(7m:1 ext.each Bourne,
Norwich, Kent TB,
Ipswich, Plain,
Cambridge, Oxford TB)
1-2 David L Sparling
3-4 Amanda M Whiting
5-6 Simon A Rudd (c)
Rung to welcome the New
Year.

6323
HUNTINGFIELD, S Mary
Fri Jan 5, 2h34
5040 Doubles
(42 extents in 16m: (1-6)
Union B (7-8) Grandsire,
Pitmans 240 (9-12)
Nunthorpe Pl (13-16)
Manthorpe B (17-20)
Casthorpe Pl (21-24)
Londonthorpe B (25-26)
Huntley Pl (27) St Regimus B
(28-29) Winchedon (34-35)
Plain (36-37) St Simons
(38-39) St Martins (40) St
Osmund (41-42) Eynesbury)
1 Katharine J Whittell
2 Mary Allum
3 David G Salter (c)
4 Robin D Allum
5 Andrew D Fisk

6324
IPSWICH
S Mary Le Tower
Sat Jan 6, 3h21
5042 Superlative
S. Maximus
Comp R W Pipe
1 George W Pipe
2 Amanda M Whiting
3 Diana M Pipe
4 Mark Liebenrood
5 David G Salter
6 Michael G Whitby
7 Owen P Claxton
8 Ralph N Earey
9 John L Girt
10 David L Sparling
11 Adrian Knights
12 Simon A Rudd(c)

6325
PETTISTREE
SS Peter & Paul
Sat Jan 7, 2h37
5040 Plain Bob Minor
1 Amanda M Whiting
2 Mary S Garner
3 David J Hallett
4 Mark C Liebenrood
5 Iain W Mitchell
6 Michael G Whitby(c)
For Timothy Martin David
Stanford born 1 January
1990.

6326
BRANDESTON
All Saints
Sat Jan 13, 2h29
5040 Minor (7m:1
ext.each Hereward, Beverley,
Childwall, Cambridge, Double
Oxford, Oxford TB, Plain)
1 Frank C J Arnold
2 Frederick C Gunton
3 Patricia M Bailey
4 Michael J Parker
5 Trevor N J Bailey
6 J Martin Thorley(c)
A 7th birthday compliment to
Helen T Waters of
Cambridge, grand-daughter
of the conductor.

6327
EARL SOHAM, S Mary
Sat Jan 13, 2h35
5040 Minor (7 ext.in
7m: (1) Stanstead (2)
Cambridge (3) Double Oxford
(4) Kent TB (5) Plain (6) St
Clements, Buxton (7) Plain)
1 Katharine J Whittell
2 Mary Allum
3 Andrew D Fisk
4 Josephine M Beever
5 Robin D Allum
6 David G Salter(c)

6328
WICKHAM MARKET
All Saints
Sat Jan 13, 2h41
5040 Minor (6m:1
ext.each Norwich, St
Clements, Kent, Cambridge,
Oxford.; 2 exts Plain.)
1 Amanda M Whiting
2 Ray Lewis
3 David G Salter
4 Iain W Mitchell
5 Adrain Knights
6 Simon A Rudd(c)

6329
GRUNDISBURGH
S Mary V
Sun Jan 14, 3h4
5040 Cambridge S.
Royal
Comp.S D Pettman
1 Owen P Claxton
2 Stephen D Pettman(c)
3 Jayne Cady
4 John L Girt
5 Molly S Waterson
6 Daphne E Pegg
7 Michael G Whitby
8 P Mark Ogden
9 Iain W Mitchell
10 George W Pipe
First Surprise:3. First
Cambridge Roy.:5,6.
Specially arranged to
celebrate the 55th
anniversary of Sylvia Pipe
learning to ring.

6330
WHEPSTEAD, S Petronella
Sun Jan 14, 2h32
5040 Doubles (42 exts.in 32m: (1) Bedford SC, Coxwell
PL, S Botolph PL, Boveney SC, Eton SC, Stedman Bob,
Carmarthen, Cardiganshire SC, Glamorgan SC, Anglesey Pl,
Middlesex Pl, Denbighshire SC (2,4,7,8,19,20,31,32)
Grandsire, 2exts and 3 - 240's, Elliot's, Pitman's & Price's
(3) Abbey Pl, Sebastian, All Hallows, S Bartholomew's,
Londonthorpe, Casthorpe, Manthorpe, Nunthorpe (5) Union
(9,21,22) Huntley (10,23,24) S Remigius (11,25,26)
Winchedon (12,27,28) S Nicholas (13,29,30) Rev
Canterbury (14,41,42) Eynesbury (15,39,40) S Osmund
(16,37,38) S Martins (17,35,36) S Simons (6,18,33,34) Plain))
1 Joan Garrett
2 Mary Allum
3 Katharine J Whittell
4 Robin D Allum
5 David G Salter(c)
100th Suffolk tower to a peal:3. at 16yrs & 11mths.

6331
WILBY, S Mary
Sat Jan 20, 2h48
5040 Plain Bob Triples
Comp.J Clatworthy
1 J Martin Thorley(c)
2 Frank C J Arnold
3 Ann M Lea
4 Frederick C Gunton
5 Andrew D Fisk
6 Michael J Parker
7 Trevor N J Bailey
8 Patricia M Bailey
Tenor ringer completes the
circle - he first lady to do so.

6332
PAKEFIELD, Suffolk
All Saints & S Margaret
Sat Jan 20 2h44
5040 Plain Bob Triples
Comp R Bailey (No.2)
1 Winston S Girling
2 Joan Garrett
3 Christopher R Mclean
4 Tony F Crawford
5 David R Mclean
6 Maurice J Rose
7 Alan P Mayle(c)
8 Josephine M Beever

6333

LOWESTOFT, Suffolk
S Margaret
Sat Jan 20, 2h52
5120 Double Norwich
C.B. Major

Comp.J Paget
1 Josephine M Beever
2 Joan Garrett
3 Norman P J Cossey
4 David R McLean
5 Gilbert E Larter
6 Maurice J Rose
7 Alan P Mayle
8 Winston S Girling(c)
First DNCBM:4. First touch of
DNCBM as conductor.
Birthday comp.to Joan
Garrett and David McLean.

6334

KERSEY, S Mary
Sun Jan 21, 2h54
5024 Americium
S.Major

Arr. D G Salter
1 Brian E Whiting
2 Adrian Knights
3 Katharine J Whittell
4 Amanda M Whiting
5 David L Sparling
6 Alan P Mayle
7 David G Salter(c)
8 Simon A Rudd
First in method by all and for
the Guild.

6335

SOUTH LOPHAM
S Andrew
San Jan 27, 3h18
5040 Minor (4m:4 exts.
Plain, 1 ext. Cambridge, Kent,
Oxford.)
1 Frank C J Arnold
2 Mary Allum
3 David F Webb
4 Robin D Allum
5 David G Salter(c)
6 Katharine J Whittell
A wedding compliment to
Kathy Bacon & Andrew
Leach, married this
afternoon at Woodbridge.

6336

BADINGHAM, S John Bapt
Fri Feb 2, 2h37

5040 Doubles (42 ext.in 34 methods:(1,2) Bedford SC,
Coxwell PL, S Botolph PL, Boyney SC, Eton SC, Stadman
Bob, Carmarthen, Cardiganshire SC, Glamorgan SC,
Anglesey Pl, Middlesex Pl, Denbighshire SC (9,10,19,20,
21,22,33,34) Grandsire, 4 - 240's, Elliot's, Pitman's, Price's
& Morris's (3,4,5,6,7,8) Abbey Pl, Sebastian, All Hallows, S
Bartholomew's, Londonthorpe, Casthorpe, Manthorpe,
Nunthorpe (11,12) Radnorshire (13,14) Merionethshire
(15,16) Flintshire (17,18) Caernarvonshire SC (23,24)
Shipways PB (25,29) Dragon (26,30) S Hilary (27,31)
Blackburn (28,32) Westminster (35,42) Blaisdon (36,41) S
Vedast (37,40) Huntspill (38,39) New Bob)
1 Josephine M Beever
2 Mary Allum
3 Katharine J Whittell
4 Robin D Allum
5 David G Salter(c)
100th together: 1&2

6337

ASHBOCKING
All Saints
Sat Feb 3, 2h43
5040 Minor (1 ext.each:
Single Oxford, Cambridge,
Double Oxford, Oxford TB, St
Clements, Kent TB, Plain.)
1 David G Salter(c)
2 Katharine J Whittell
3 Mary Allum
4 Iain W Mitchell
5 Robin D Allum
6 Andrew D Fisk
250th for the Guild:3. 75th
together:2,6.

6338

OAKLEY, S Nicholas
Sat Feb 3, 2h41
5040 Minor (11m:(1)
Hereward, Single Oxford; (2)
Beverley, Surfleet (3)
Thelwall, Chidwall (4)
Cambridge (5) Double
Oxford, St Clements (6)
Oxford TB (7) Plain.)
1 Frederick C Gunton
2 Patricia M Bailey
3 J Martin Thorley (c)
4 Frank C J Arnold
5 Michael J Parker
6 Trevor N J Bailey
Circled tower four times:3.

6339

GREENWICH,
London SE, S Alfego
Sat Feb 3, 3h5 (23.5)
**5035 Spiced Caters &
Royal**
(4m:1440 Cambridge S.Roy.;
1386 Grandsire Caters; 1260
P.B.Royal; 949 Stodman
Caters; three changes of
method)
Comp T Hooley
1 David L Sparling
2 Peter V D Swift
3 Amanda M Whiting
4 James W Belshaw
5 Philip A B Saddleton
6 Mark C Liebenrood (c)
7 Nigel J Newton
8 Adrian Knights
9 Simon A Rudd
10 Dennis A Hewitt
First on 10 as conductor.

6340

RINGSFIELD, All Saints
Sun Feb 4, 2h9
**5040 Rev.Canterbury
Pleasure Sub Minimus**
1 Helen Sutton
2 Marie Eaton
3 Ann M Lea
4 Patricia M Bailey (c)
First Minimus:1,2,3. To
welcome Andrew Plummer,
born 3/2/90.

6341

GREAT THURLOW
All Saints
Sat Feb 10, 2h46
**5040 Cambridge
Minor**
Comp R Bailey (No.1)
1 Andrew D Fisk
2 Mary Allum
3 Josephine M Beever
4 Katharine J Whittell
5 Robin D Allum
6 David G Salter(c)
150th for the Guild:4. 1
together:3.6. 250th as
conductor. Birthday
compliment to George
Whittell.

6342

HAVERHILL, S Mary
Sat Feb 10, 2h50
5040 Plain Bob M
Comp.R Bailey (No.2)
1 Josephine M Beever
2 Mary Allum
3 Robin D Allum
4 Andrew D Fisk
5 Katharine J Whittell
6 David G Salter(c)

6343

IPSWICH
S Mary Le Tower
Sat Feb 17, 3h27
**5005 Stedman
Cinques**
Comp.A S Hudson
1 Diana M Pipe
2 Mark C Liebenrood
3 Katharine J Whittell
4 Janice R Baldry
5 Michael G Whitby
6 Adrian Knights(c)
7 David G Salter
8 Ralph N Earey
9 John L Girt
10 Nigel J Newton
11 George W Pipe
12 Amanda M Whittell
First on 12:3. First cinq
2,7.

6345

GREAT LIVERMERE, S Peter
Sun Feb 18, 2h37

5040 Doubles(42 exts. in 23 methods. (1,2) Thurlby (3,4) Scarletts SC (5,6) Rev S Vedast (7,8) Crane SC (9,10) Rev Huntspill (11,12) Harmondsworth SC (13,14) Rev New Bob (15,16) Yeoveney SC (17,18,29,30, 36,37) Grandsire, 3 - 240's, Elliot's, Pitman's, Price's (19,20) Radnorshire (21,22, 23) Merionethshire (24,25) Flintshire (26,27) Caernarvonshire SC (31)Huntley (32) S Remigius (33) Winchendon (34) S Nicholas (35) Rev Canterbury (38) Eynesbury (39) S Osmund (40) S Martins (41) S Simons (28,42) Plain)

- 1 Mary Allum
- 2 Andrew D Fisk
- 3 David G Salter(c)
- 4 Robin D Allum
- 5 Katharine J Whittell

6350

HEVENINGHAM, S Margaret
Fri Mar 2, 2h30

5040 Doubles (42 exts. in 25 method. (1) Thurlby (2) Scarletts Sc (3) Rev S Vedast (4) Crane SC (5) Rev Huntspill (6) Harmondsworth SC (7) Rev New Bob (8) Yeoveney SC (9,10,15,16,25,26) Grandsire - 3x240: Elliotts, Prices, Pitmans (13) Flintshire (14) Caernarvonshire SC (17,21) Sutton upon Trent Bob (18,22) Longworth (19,23) Welford (20,24) Braywood (27,35) Ossington Pl (28,36) Harpley (29,37) Haddiscoe Pl (30,38) Fundenhall (31,39) Dragon Pl (32,40) S Hilary (33,41) Blackburn (34,42) Westminster)

- 1 Katharine J Whittell
- 2 Andrew D Fisk
- 3 Mary Allum
- 4 Robin D Allum
- 5 David G Salter(c)

6348

WRENTHAM, S Andrew
Sat Feb 24, 2h39

5040 Minor(7 exts.17m(1) Single Oxford, Single Burton Pedwardine (2) Cambridge (3) Double Oxford, Allerton, Edge Hill, Pinehurst, Thelwall (4) Oxford (5) St Clements, Armitage is the name, Lakesend, Buxton, Chidwall (6) Kent (7) Plain, Single Canterbury)

- 1 Trevor N J Bailey
- 2 Josephine M Beever
- 3 Patricia M Bailey
- 4 J Martin Thorley
- 5 Katharine J Whittell
- 6 David G Salter(c)

Completes circle:1. Birthday compliment to the 5th.ringer.

6349

GRUNDISBURGH
S Mary Sat Feb 24, 2h57

5040 London S.Royal (No.3)

- Comp A J Cox
- 1 David L Sparling
- 2 Adrian Knights
- 3 Nigel J Newton
- 4 Michael G Whitby
- 5 Owen P Claxton
- 6 Brian E Whiting
- 7 Simon A Rudd(c)
- 8 Ralph N Earey
- 9 Amanda M Whiting
- 10 George W Pipe

First in method:4,5,6,8,9.

6344

WEYBREAD, S Andrew
Wed Feb 21, 2h38

5040 Minor(7exts.10m (1) Single Oxford (2) Cambridge (3) Edge Hill, Double Oxford (4) Plain (5) Buxton, Chidwall, Lakesend, St Clements (6) Plain (7) Plain, Single Canterbury.)

- 1 Robin D Allum
 - 2 Neville F Whittell
 - 3 Mary Allum
 - 4 Andrew D Fisk
 - 5 Katharine J Whittell
 - 6 David G Salter(c)
- 65th wedding anniversary compliment to Robert Edward and Alberta Gladys Osborne, who were married at Weybread and have been life long residents.

6346

DITCHINGHAM

S Mary V
Fri Feb 23, 2h39

5040 Minor(7 exts.in 7m: Single Oxford, Cambridge, Double Oxford, Oxford TB, St Clements, Kent TB.)

- 1 Robin D Allum
- 2 Ann M Lea
- 3 Patricia M Bailey
- 4 Mary Allum
- 5 Katharine J Whittell(c)
- 6 David G Salter

First minor as conductor. A birthday compliment to Neville Whittell.

6347

EUSTON
S Genevieve

Sat Feb 24, 2h30

5040 Minor(4m:(1,2) Cambridge (3) Kent (4,5) Oxford (6,7) Plain)

- 1 Henry Ivings
 - 2 Winifred M Ivings
 - 3 Deborah A J Blumfield
 - 4 Maurice J Rose (c)
 - 5 Paul V Stannard
 - 6 Adrian J Blumfield
- Birthday compliment to the Duchess of Grafton. 100th peal:6

6351

GREAT YARMOUTH
S Nicholas

Sat Mar 3, 3h28 (30)

5040 Bristol

S.Maximus

Comp.J Hughes-D'Aeth
1 Jill S Laken

- 2 Stephen A Coaker(c)
 - 3 Jonathan Machell
 - 4 Simon Humphrey
 - 5 George W Pipe
 - 6 Richard P J Carter
 - 7 Catherine N Merlane
 - 8 Phillip R Barnes
 - 9 Nigel J Newton
 - 10 David J Dearnley
 - 11 Colin M Turner
 - 12 Paul N Mounsey
- First Max.1. First Bristol Maximus:3,6.

6352

GRUNDISBURGH

S Mary V

Sat Mar 3, 2h48

5184 Rutland S.Major

- Comp.C Forster
 - 1 Simon L Girt
 - 2 Winston S Girling
 - 3 Amanda M Whiting
 - 4 Alan P Mayle
 - 5 John L Girt
 - 6 Maurice J Rose
 - 7 Simon A Rudd
 - 8 David G Salter(c)
- First in method:2,6. First in method as conductor.

6353

TRUMPINGTON, Cambs

SS Mary & Michael

Sat Mar 10, 2h39 (10.5)

5024 Rutland S. Major

Comp.G Freebray

1 J Martin Thorley(c)

2 Patricia M Bailey

3 Trevor N J Bailey

4 Walter Hunt

5 Katharine J Whittell

6 Ian M Holland

7 David G Salter

8 Richard Green

Birthdays compliments to the

conductors daughters

Katharine & Penelope who

learned to ring in Rutland,

and to D.Salter - all 12th

March. 600th together; 2&3.

Completes fifth circle;8.

6354

TUNSTALL

S Michael & All Angels

Sat Mar 10, 2h40

5040 Doubles(11m:2

exts. Grandsire; 4 each

Huntley, St Remigius,

Winchedon, St Nicholas,

Rev.Canterbury, Plain,

Eynesbury, St Osmund, St

Martins, St Simons)

1 Mary Allum

2 Michael M Rolph

3 Gordon E Slack

4 Andrew D Fisk(c)

5 Robin D Allum

6 A Harry Archer

Birthday comp. to Ronald

G Archer and Terrace A

Archer, twin sons of Mr & Mrs

A H Archer

6355

KERSEY, S Mary

Sun Mar 11, 2h58

5088 Plain Bob Major

Arr.D G Salter(No.2)

1 David G Salter(c)

2 Andrew D Fisk

3 Mary Allum

4 Neville F Whittell

5 David F Webb

6 Robin D Allum

7 Josephine M Beever

8 Katharine J Whittell

Completes circle;8. Birthday

comp. to Katharine & Penny

Thorley and the conductor.

All 12/3

6356

THEBERTON, S Peter

Sun Mar 11, 2h55

5040 Surprise Minor

(8m:(1) London (2) King

Edward (3) Ipswich (4)

Bourne (5) Beverley &

Surfleet (6) Norwich (7)

Cambridge)

1 Frederick C Gunton

2 Trevor N J Bailey

3 Patricia M Bailey

4 Richard T L Rapior

5 J Barry Pickup

6 J Martin Thorley (c)

6357

BARKING, S Mary

Thur Mar 15, 2h39

5040 Plain Bob Minor

(7 different extents.)

1 Winston S Girling(c)

2 Donald Beatty

3 Gordon E Slack

4 Josephine M Beever

5 Andrew D Fisk

6 David G Salter

First inside:2.

6358

OAKLEY, S Nicholas

Fri Mar 16, 2h46

5040 Doubles (40 exts. & Morris's 240, 32 different callings; 501 calls being 282 singles, 99 bobs and 120 extremes.)

1 Josephine M Beever

2 David G Salter(c)

3 Mary Allum

4 Robin D Allum

5 Andrew D Fisk

6 Neil F Hursey

First attempt:6. First

Grandsire Doubles:4. 400th

for the Guild:2.

6359

LOWESTOFT, Suffolk

S Margaret

Sat Mar 17, 2h58 (13.5)

5088 Lessness

S. Major

Comp.S Jenner

1 Amanda M Whiting

2 J Martin Thorley

3 George W Pipe

4 Katharine J Whittell

5 Adrian Knights

6 Andrew D Fisk

7 Simon A Rudd

8 David G Salter(c)

25th surprise:4. 1st in method

by all except:2.5, & for the

Guild. In memory of Albert

and Beatrice Salter, of Oxford

Rd., Lowestoft, grand parents

of the conductor.

6360

STOWMARKET

SS Peter & Paul

Sun Mar 18, 3h8

5056 Lincolnshire

S. Major

Comp.Rev H Law James

1 Peter Mayle

2 Joan Garrett

3 Paul V Stannard

4 Winston S Girling

5 David F Webb

6 John L Girt

7 Alan P Mayle(c)

8 Maurice J Rose

First Lincolnshire:4,5,8. First

Lincolnshire on the bells.

Arranged as a 90th birthday

compliment to Miss Florence

G E Smith, faithful member of

the congregation.

6361

HOLLESLEY, All Saints

Sun Mar 25, 3h3

5152 Johannesburg

S. Major

Comp. S Humphrey(No.4)

1 J Martin Thorley

2 Patricia M Bailey

3 Trevor N J Bailey

4 Joan Garrett

5 Adrian J Blumfield

6 Andrew D Fisk

7 Katharine J Whittell

8 David G Salter(c)

1,300th tower bell rung to a

peal:1. First in method by all

except:1.

6362

BRANDESTON,

All Saints

Sat Mar 31, 2h30

5040 Plain Minor(7m: 1

ext each of Double Court,

Single Oxford, Childwall,

Double, Double Oxford, St

Clements; 7 different two part

callings.)

1 Trevor N J Bailey

2 Frederick C Gunton

3 Patricia M Bailey

4 Frank C J Arnold

5 David G Salter

6 J Martin Thorley(c)

6363

HUNTINGFIELD, S Mary

Fri Apr 6, 2h39

5040 Doubles(42 exts, 24 methods. (1,2,9) Buckinghamshire Pl (3,4,10) Bristol (5,6,11) Berkshire Pl (7,8,12) Bedfordshire (13,14,20,21,27,28,35,36) Grandsire - 4 x 240s being Elliotts, Morris's, Pitman's and Price's (15) Wainfleet Pl (16) Montgomeryshire Pl (17) Callender (18) Chevasse Pl (19) Maltby (22) Shipway Pl (23) Dragon (24) S Hilary (25) Blackburn (26) Westminster (29) Huntley (30) S Remigius (31) Winchendon Pl (32) S Nicholas (33,34) Rev Canterbury (37) Eynesbury (38) S Osmund (39,40,42) Plain (41) S Martins))

1 Josephine M Beever

2 Mary Allum

3 Andrew D Fisk

4 Robin D Allum

5 David G Salter(c)

6369

BADINGHAM, S John Bapt

Fri Apr 20, 2h34

5040 Doubles(42 exts. in 60 methods: (1,2) Bedford SC. Coxwell PL. S Botolph PL. Boveney SC. Eton SC. Stedman Bob. Carmarthen. Cardiganshire SC. Glamorgan SC. Anglesey Pl. Middlesex Pl. Denbighshire SC (3,4) Abbey Pl. Sebastian. All Hallows. S Bartholomew's. Londonthorpe. Casthorpe. Manthorpe. Nunthorpe (5,6) Radnorshire. Merionethshire. Flintshire. Caernarvonshire S

Irtham. Swinderby. North Rauceby. Gedney Hill Pl

(7,13,25,30,36) Grandsire (8) Wainfleet Pl (9)

Montgomeryshire Pl (10) Callender (11) Chevasse Pl (12)

Maltby (14) Shipway Pl (15) Dragon (16) S Hilary (17)

Blackburn (18) Westminster (19,24,42) Plain (20) S Ouen

(21) Fifield (22) Bampton (23) Twineham (26) Blaisdon (27)

S Vedast (28) Huntspill (29) New Bob (32) Huntley (33) S

Remigius (34) Winchendon Pl (35) S Nicholas (31) Rev

Canterbury (38) Eynesbury (39) S Osmund (39,40,42) Plain

(40) S Martins (41) S Simons)

1 Andrew D Fisk

2 Mary Allum

3 Katharine J Whittell

4 Robin D Allum

5 David G Salter(c)

Birthday compliment to Robin Allum.

6364

POSILINGFORD, S Mary

Sat Apr 7, 2h33

5040 Shipway Place

Bob Doubles

(20 callings)

1 Andrew D Fisk

2 Mary Allum

3 Josephine M Beever

4 Robin D Allum

5 David G Salter(c)

First in method by all and for the Guild.

6365

TANNINGTON

S Ethelbert

Sun Apr 8, 2h34

5040 Minor(7m:1 ext each

Norwich, Beverley,

Cambridge, Oxford, St

Clements, Kent, Plain)

1 Frederick C Gunton

2 Ann M Lea

3 Patricia M Bailey

4 Trevor D Hughes

5 J Martin Thorley(c)

6 Richard T L Rapior

In memory of Canon William

Henry Donnan, incumbent of

Worlingworth, Tannington,

Bedfield and Monk Soham, a

great friend of Suffolk ringers.

6366

GRUNDISBURGH, S

Mary

Sat Apr 14, 2h59

5040 Yorkshire

S. Royal

Comp.A M Barber

1 Iain W Mitchell

2 Jayne Cady

3 Deborah A J Blumfield

4 Stephen D Pettman(c)

5 Michael G Whitby

6 Adrian J Blumfield

7 David I Stanford

8 Paul V Stannard

9 Owen P Claxton

10 Adrian Knights

25th peal:1.First Yorkshire:2.

First Royal & blows in the

method:3. Firts YR:6.

Birthday compliment to

Molly Waterson (18)

6367

SUDBURY

S Peter

Sun Apr 15, 3h15

5040 Plain Bob Royal

Comp.W E Bason

1 Winston S Girling(c)

2 Evelyn R M Reeve

3 Peter Mayle

4 Katharine J Whittell

5 Paul V Stannard

6 David F Webb

7 Josephine M Beever

8 David G Salter

9 Maurice J Rose

10 Alan P Mayle

First Royal as conductor.

Birthday compliment to Anita

Rose. For Easter Day.

6368

IPSWICH

S Mary-le-Tower

Mon Apr 16, 2h55

5088 Folgate S.Major

Comp.A M Barber

1 Stephen A Cheek

2 Amanda M Whiting

3 Janice R Baldry

4 David G Salter

5 Brian E Whiting

6 Adrian Knights

7 David L Sparling

8 Simon A Rudd(c)

First in method by all

except:6.

6370

WORLINGWORTH

S Mary

Fri Apr 27, 2h46

5024 Rutland S.Major

Comp.N Smith

1 Amanda M Whiting

2 Diana M Pipe

3 George W Pipe(c)

4 Owen P Claxton

5 Michael A Baldry

6 John L Girt

7 Simon A Rudd

8 Adrian Knights

In memory of Rev.Canon

William Donnan, M.A.

6371
COTTON, S Andrew
Sun Apr 29, 2h58
5056 Stand S. Major

Comp. T B Worsley
1 J Martin Thorley
2 Deborah A J Blumfield
3 Patricia M Bailey
4 Adrian J Blumfield
5 Trevor N J Bailey
6 Andrew D Fisk
7 David G Salter(c)
8 Katharine J Whittell

1st in method by all except: 1. Birthday comp. to Josephine M Beaver; also for the birth of Philippa Sian Emma Jones, daughter of Keith & Barbara, born 28/4/90.

6372
IPSWICH
S Mary-le-Tower
Sat May 5, 3h27
5043 Stedman
Cinques

Comp. D E House
1 Brenda A Mayle
2 Diana M Pipe
3 Christine A Knight
4 Charlotte A Gould
5 John A Mayle
6 Neil V Avis
7 Alan P Mayle
8 Ian P Hastilow
9 Christopher Rogers(c)
10 Simon Christian
11 Timothy J Barnes
12 George W Pipe
Completes the Stedman family: 8.

6373
FRESSINGFIELD
SS Peter & Paul
Sat May 5, 2h51
5072 Plain Bob Major

Arr. D G Salter (No. 2)
1 Trevor N J Bailey
2 J Martin Thorley
3 Patricia M Bailey
4 Katharine J Whittell
5 Iain W Mitchell
6 Andrew D Fisk
7 David G Salter(c)
8 Michael J Parker

175th peal: 4. The conductor has now called peals from 200 different bells. Birthday comp. to the tenor ringer.

6374
STOWMARKET
SS Peter & Mary
Sat May 5, 3h19
5088 Plain Bob Major

Comp. R Bailey (No. 4)
1 Gordon E Slack
2 Joan Garrett
3 Christopher R Nunn
4 Mary Mitchell
5 David F Webb
6 Clive Dunbavin
7 Paul V Stannard
8 Winston S Gilling(c)
First Major: 1. 100th peal: 2. 35th wedding anniversary compliment to Janet and James Stannard. For deanery flower festival.

6375
WALSHAM-LE-
WILLOWS, S Mary
Sun May 6, 2h43
5040 Minor (7exts, 11m: (1)

Single Oxford (2) Cambridge, Beverley, Surfleet (3) Allerton, Edge Hill, Double Oxford, Thelwall, Pinehurst (4) Oxford (5, 6, 7) Plain)
1 Paul V Stannard
2 Mary Allum
3 Katharine J Whittell
4 Andrew D Fisk
5 Robin D Allum
6 David G Salter(c)
50th together: 3, 5.

6376
ALDEBURGH
SS Peter & Paul
Sun May 6, 2h54
5056 Yorkshire
S. Major

Comp. C J Sedgley
1 J Martin Thorley(c)
2 Richard T L Rapior
3 Ann M Lea
4 Peter Mayle
5 Patricia M Bailey
6 Alan P Mayle
7 David R Mclean
8 Trevor D Hughes
First S. Major inside: 3. A 6th birthday compliment to James E. Waters, of Birmingham grandson of the conductor.

6377
CHESTER, Chesire
Cathedral Campanile
Mon May 7, 3h32 (25)
5042 Cambridge
S. Maximus

Comp. R. W. Pipe
1 Stephen Coaker(c)
2 Catherine N Merlane
3 Anne E Pettifor
4 Ian W Taylor
5 George Thoday
6 Mark C Liebenrood
7 D Robert Pettifor
8 Ruth Blackwell
9 Simon J Poole
10 John H Fielden
11 George W Pipe
12 Peter J Townsend

6378
KEMPSTON, Beds,
All Saints
Mon May 7, 3h7 (18.5)

5040 Nideggen
S. Royal
Comp. ?
1 Howard W Egglestone
2 Elisabeth A G Bowden
3 Joanna M Ainsworth
4 Peter J Sanderson (c)
5 Amanda M Whiting
6 Cyril A Wratten
7 D John Hunt
8 Simon A Rudd
9 John P Loveless
10 James L Towler

6379
DITCHINGHAM
S Mary V
Sat May 12, 2h51
5040 Doubles (42 exts: 10 each Eynesbury, St Martins, St Simons; 12 Plain Bob.)
1 Christian M Peckham
2 Joanne G Mills
3 Frank C J Arnold
4 Mary Allum
5 Robin D Allum(c)
6 Jeremy W Warren
First peal: 2. (aged 12 years), who rang an excellent peal only 14 months from her first lesson in handling, and is the first member of the new Stradbroke band to achieve this.

6380
EASTON, All Saints
Sat May 19, 2h37
5040 Minor (19m: (1) York, Durham (2) Kent, Oxford (3) Beverley, Surfleet (4) Double Oxford, Thelwall, Pinehurst, St Clements, Buxton, Childwall (5) Cambridge, Ipswich (6) Single Oxford, Plain (7) Plain, Double, Canterbury, Abertawe)
1 David I Stanford
2 Jayne Cady
3 Katharine Whittell
4 David G Salter
5 Iain W Mitchell
6 Stephen D Pettman(c)
Most methods: 2, 5. A 19th birthday comp. to the second ringer.

6381
IPSWICH
S Mary-le-Tower
Sat May 19, 2h55
5000 Spliced Major
(2m: 2768 Plain Bob; 2232 Little Bob; 84 changes of method)
Comp. P V D Swift
(Comp 501, p21)
1 David L Sparling
2 Simon A Rudd
3 Amanda M Whiting
4 Michael G Whitby
5 George W Pipe
6 Mark C Liebenrood(c)
7 Brian E Whiting
8 Adrian Knights

6382

HASKETON, S Andrew
Sun May 20, 2h33

5040 Minor(7 exts, 7m:
Single Oxford, Cambridge,
Double Oxford, Oxford TB, St
Clements, Kent TB, Plain)
1 Mary Allum

2 Jeremy W Warren
3 Andrew D Fisk
4 Katharine J Whittell
5 Robin D Allum
6 David G Salter(c)
First in 7 minor methods:2.

6383

HAWKEDON, S Mary
Sun May 20, 2h40

5040 Grandsire
Doubles (Morris's 240; 40
exts. 10 callings)

1 Christine A Knight
2 Peter Mayle
3 Paul V Stannard
4 Maurice J Rose
5 Alan P Mayle(c)

350th peal for the Guild:2.
Golden Wedding compliment
to Harry and Dorris Clarke of
Hawkedon.

6385

HORRINGER
S Leonard

Sun May 27, 2h37

5056 Anderida
S.Major

Comp.M A Coleman
1 Jayne Cady
2 Patricia M Bailey
3 Katharine J Whittell
4 Iain W Mitchell
5 Andrew D Fisk
6 Adrian J Blumfield
7 David G Salter(c)
8 Trevor N J Bailey
First Major:1. 250th for the
Guild as conductor. First
blows in method by all,
birthday comp. to Chris
Nunn.

6384

HUNTINGFIELD, S Mary
Fri May 25, 2h34

5040 Doubles(42 exts.in 82 method / principles: (1)
Knapton, Lyng, Intwood, Bedingham, Ellingham, Screveton,
Forncett, Strelly (3) Bedford SC, Coxwell PL, S Botoiph PL,
Boveney SC, Eton SC, Stedman Bob, Carmarthen,
Cardiganshire SC, Glamorgan SC, Anglesey PI, Middlesex
PI, Denbighshire SC (5) Abbey PI, Sebastian, All Hallows, S
Bartholomew's, Londonthorpe, Casthorpe, Manthorpe,
Nunthorpe (7)Radnorshire, Merionethshire, Flintshire,
Caernarvonshire SC, Irnham, Swinderby, North Rauceby,
Gedney Hill PI (2,4,6,8,13,15,29) Plain (9) Montgomeryshire
PI, Callender, Chevasse PI, Maltby (14) (10) Dragon, S
Hilary, Blackburn, Westminster (12) S Ouen, Fifield,
Bampton, Twineham (14) S James, S Augustine, All Saints,
Minster PI (16) Wainfleet (17) Shipways (18) Broughton SC
(19) Chesham SC (20)Ockham SC (21) Huntley (22) S
Remigius (23) Winchendon (24) S Nicholas (25) Rev
Canterbury (26) Thornborough SC (27) Longford SC (28)
Hascombe SC (30) Eynesbury (31) S Osmund (32) S
Martins (33) S Simons (34) Slapton SC (35) Rugby SC (36)
Merton SC (37) New Bob (38) Oakley SC (39) Itchingfield
SC (40) Chipstead Sc (41) Grandsire (42) Stedman)

1 Andrew D Fisk 2 Mary Allum
3 Katharine J Whittell 4 Robin D Allum
5 David G Salter(c)

50th Doubles:3. Most m/p by all and for the Guild in a 5 bell
tower. Wedding comp. to Sally King & Neil Harris.

6388

BADINGHAM, S John Bapt
Fri June 8, 2h34

5040 Doubles(42 exts in 100 m/p, 99m and 1p(1)
Knapton, Bedingham, Ellingham, Intwood, Lyng PI, Strelly
PI, Screveton, Forncett (3) Ancaster, Bag Enderby, Rev S
Nicholas, Kiln Green, Hagworthingham, Rev S Simons, S
Alphage, Castlewood (5) Braceborough, Firthville, Weston
on the Green, Sempringham, Yaddethorpe, Chapel on le
firh, Honington PI, Broadhalfpenny PI (7) Bedfont SC,
Coxwell PI, S Botoiph PI, Boveney SC, Eton SC, Stedman,
Carmarthen, Cardiganshire SC, Glamorgan SC, Anglesey
PI, Middlesex PI, Denbighshire SC (9) SBartholomews,
Casthorpe, Londonthorpe, All Hallows PI, Abbey PI,
Manthorpe, Nunthorpe PI, S Sebastian (11) Irnham,
Flintshire PI, Caernarvonshire SC, North Rauceby PI,
Swinderby (2,4,6,8,10,12,22,33) Plain (13) Maltby, Callender,
Chevasse PI, Montgomeryshire PI (14) New Bob, S Vedast,
Huntspill, Blasdon (15) Oakley SC (16) Chipstead SC (17)
Itchingfield SC (18) Dragon PI, S Hilary, Blackburn,
Westminster (19) Broughton SC (20) Chesham SC (21)
Ockham SC (23) Twineham, Bampton, S Ouen, Fifield (24) S
James, All Saints, Minster PI, S Augustine (25) Huntley PI, S
Remigius, Winchendon PI, S Nicholas (26) Thornborough SC
(27) Longford SC (28) Hascombe SC (29) S Simons, S
Osmund, Eynesbury, S Martins (30) Slapton SC, Rugby SC,
Merton SC (31,32,38,39,40,41) Grandsire 3 x 240s - Prices,
Pittmans, Morris's (34) Wainfleet (35) Shipways PI (36) Rev
Bob, Canterbury PB (37) Rev Canterbury (42) Stedman,
Grandsire)

1 Jeremy W Warren 2 Mary Allum
3 Andrew D Fisk 4 Robin D Allum
5 David D Salter(c)

6386

GRUNDISBURGH
S Mary V

Wed May 30, 1h57 (4)

5040 Plain Bob Minor
(7exts.each called differently)

1 Paul Norris
2 Iain W Mitchell
3 Jayne Cady
4 David I Stanford
5 David G Salter
6 Stephen D Pettman(c)

6387

STOWMARKET
SS Peter & Mary

Sat June 2, 3h10

5088 Draycott S.Major
Comp.W Barton

1 Winston S Girling
2 Patricia M Bailey
3 Katharine J Whittell
4 J Martin Thorley
5 Andrew D Fisk
6 Neville F Whittell
7 Trevor N J Bailey
8 David G Salter(c)
50th together:3,7. 75th
together:3,4. First in the
method by all, for the Guild
and county.

6389

RICKINGHALL
SUPERIOR

S Mary
Sat June 9, 2h48

**5040 Armitage-
is-the-name Bob**
Minor

Comp.R Bailey(No.1)
1 Joanne G Mills
2 Andrew D Fisk
3 Mary Allum
4 David G Salter
5 Katharine J Whittell(c)
6 Robin D Allum
1st Minor:1. 75th
together:4,6. 1st in minor
method by all & guild.

6390

OAKLEY, S Nicholas

Sat June 9, 2h45

5040 Cambridge S.Minor

Comp. R D Bailey(No.1)

1 J Martin Thorley(c)

2 Patricia M Bailey

3 Trevor N J Bailey

4 Frank C J Arnold

5 Andrew D Fisk

6 Michael J Parker

To mark the centenary of the birth of the great Lancastrian, Arthur Stanley Jefferson, perhaps better known as Stan Laurel.

6391

BECCLES

The Bell Tower

Sat June 9, 3h19

5040 Yorkshire S.Royal

Comp. J H Fielden

1 J Barry Pickup

2 Ann Lea

3 Marie Eaton

4 Andrew D Higson

5 J Martin Thorley

6 Trevor D Hughes

7 Amanda M Whiting(c)

8 Simon L Girt

9 Trevor N J Bailey

10 Simon A Rudd

350th together:5,9. First Yorkshire:3. First Yorkshire Royal:2,6. To commemorate the spirit of the Treaty of Waitangi, 150 years old this year.

6392

ALDEBURGH

SS Peter & Paul

Sun June 10, 2h36

5040 Minor (7m:1ext each

Single Oxford, Cambridge,

Double Oxford, St Clements,

Kent, Plain)

1 J Martin Thorley(c)

2 Patricia M Bailey

3 Peter Mayle

4 Trevor D Hughes

5 Alan P Mayle

6 Trevor N J Bailey

600th peal:3. 450th for the Guild as Conductor for the opening of the 43rd Aldeburgh Festival of Music and Arts.

6393

GRUNDISBURGH

S Mary V

Sun June 10, 3h3

5040 Bristol S.Royal

Anon

1 Jayne Cady

2 Stephen D Pettman(c)

3 Joan Garrett

4 Susan J Riley

5 Adrian Knights

6 Mark C Liebenrood

7 George W Pipe

8 Iain W Mitchell

9 David I Stanford

10 W John Riley

First blows of Bristol Royal:9.

First Bristol Royal:3,6. 50th

peal:6

6394

WATTISFIELD

S Margaret

Sun June 17, 2h30

5040 Minster Place

Doubles

(42 exts. 4 callings)

1 Trevor N J Bailey

2 Patricia M Bailey

3 J Martin Thorley

4 Katharine J Whittell

5 David G Salter(c)

175th for the Guild:4. First in

Doubles method by all, for

Guild. For fathers day.

6395

WILBY, S Mary

Sat June 16, 2h53

5058 Pudsey S.Major

Comp. C Adams

1 J Martin Thorley

2 Joan Garrett

3 Patricia M Bailey

4 Andrew D Fisk

5 Trevor N J Bailey

6 Iain W Mitchell

7 Katharine J Whittell

8 David G Salter(c)

First in method:4,6,7. 200th together 1,8. On the centenary of the birth of Stan Laurel.

6396

FRAMSDEN, S Mary

Fri June 15, 2h59

5088 Bristol S.Major

Comp. P Flavell

1 Jayne Cady

2 J Martin Thorley

3 Stephen D Pettman(c)

4 Mark C Liebenrood

5 Katharine J Whittell

6 David G Salter

7 Iain W Mitchell

8 George W Pipe

Thanksgiving for completion of tower repairs (over several years); also belated welcome to the Rector, Rev Keith Spokes. A 60th birthday compliment to Mrs Dallas Mitchell; remembering too Leslie Brett, hospitalised at Stowmarket

6397

OFFTON, S Mary

Sat June 16, 2h42

5024 Spliced S.Major

(8m:640 each Bristol, Pudsey, Rutland, Superlative, Yorkshire; 608 Cambridge, Lincolnshire, London; 120 changes of method, all the work)

Comp N J Diserens

1 Karen H Woods

2 Adrian Knights

3 Simon A Rudd

4 Amanda M Whiting

5 Brian E Whiting

6 Michael G Whitby

7 Mark C Liebenrood(c)

8 David L Sparling

Prior to the marriage of Elaine Schofield and Andrew Pooley.

6398

WOOLPIT, S Mary

Sat Jun 23, 2h46

5040 Minor (18m:(1) S

Oxford (2) Cambridge,

Beverley, Surfleet (3) D

Oxford, Edge Hill, Allerton,

Thelwall, Pinehurst (4) Oxford

TB (5) S Clements, Buxton,

Childwall, Lakesend,

Armitage is the name (6)

Kent TB (7) Plain, S

Canterbury)

1 J Martin Thorley

2 Katharine J Whittell

3 Patricia M Bailey

4 Trevor N J Bailey

5 Andrew D Fisk

6 David G Salter(c)

First peal on the bells since 1974. A birthday compliment to Andrew Fisk. Especially arranged for the 'Woolpit Festival.'

6399

SOUTH LOPHAM,
Norfolk

S Andrew

Sat June 23, 3h (21)

5040 Minor (8m: (1)
Norwich (2) D Oxford, S
Clements (3) Oxford TB (4) S
Oxford (5) Cambridge (6)
Plain (7) Kent TB)

1 Christopher R Nunn

2 Joan Garrett

3 Mary Mitchell

4 Clive Dunbavin

5 Paul V Stannard

6 Stephen D Pettman(c)

Specially arranged to
celebrate the 25th
anniversary of the restoration
of the bells.

6400

WOODBIDGE

S Mary the Virgin

Sun Jun 24, 3h16

5152 Yorkshire

S.Major

Comp.C P Starbuck

1 Andrew D Fisk(110)

2 Peter Mayle(112)

3 J Martin Thorley(124)

4 Patricia M Bailey(170)

5 Katharine Whittell(112)

6 Alan P Mayle(120)

7 Trevor N Bailey(170)(c)

8 David G Salter(139)(c)

150th together: 2, 7. 650th for
the Guild: 4. The ringers
together with Ron Steward,
John Blyth and Peter Archer,
are the only ringers to have
rung peals in 100 Suffolk
towers. In addition, the joint
conductors are the only two
who have called peals in 100
or more Suffolk towers and to
have turned in 100 or more
Suffolk tenors. All were born
and bred and learned to ring
in Suffolk except Martin
Thorley who comes from
another place.

6401

GRUNDISBURGH

S Mary V

Wed June 27, 2h16 (4)

5040 Doubles (11m: (1-6)

Winchendon/S Remigius,

(13-18) Rev. Canterbury,

(19-24) Grandsire, (25-30)

S Martin/S Osmund,

(31-36) S Simon/Eynesbury,

(37-42) Plain)

1 Alan W Rogers

2 Ray Lewis

3 Iain W Mitchell

4 David G Salter

5 Stephen D Pettman(c)

6 Jayne Cady

First Peal: 1. Most
Doubles: 2, 3, 5. Circled
tower: 3.

6402

BARKING, S Mary

Fri June 29, 2h38

5040 Plain Bob Minor

1 Mark J Groom

2 Mary Odam

3 Valerie A Hewitt

4 David R Barnard

5 Amanda M Whiting(c)

6 Simon A Rudd

First Peal: 1. A birthday
compliment to the ringer of
the fourth. Life begins....!!

6403

UFFORD

The Assumption

Sun Jul 1, 2h47

5184 Easingwold

S.Major

Comp.C Forster

1 Josephine M Beever

2 Patricia M Bailey

3 J Martin Thorley

4 Iain W Mitchell

5 Trevor N J Bailey

6 Katharine J Whittell

7 Alan P Mayle

8 David G Salter(c)

First in method by all. 100th
surprise: 8. 1000th peal in
East Anglia: 3. 250th peal: 1.
50th Major: 6.

6404

BUXHALL, S Mary

Sun July 1, 2h45

5040 Minor (7m: 1 ext
each D. Oxford, Beverley,
Cambridge, S Clements,
Oxford TB, Kent TB, Plain)

1 Catherine A Colman

2 Maurice J Rose

3 Paul V Stannard

4 David F Webb

5 Julian Colman

6 Winston S Girling(c)

Silver Wedding compliment
(3/7/90) to Carol and David
Hall, parents of the treble
ringer.

6405

ASHBOCKING,

All Saints

Mon July 2, 2h54

5040 Spliced S.Minor

(22m: (1) Carlisle, Chester,

Munden (2) Alnwick,

Newcastle (3) London, Wells

(4) Rossendale, Stamford (5)

York, Durham, Beverley,

Surfleet, Berwick, Hexham (6)

Cambridge, Primrose,

Ipswich, Norfolk, Bourne, Hull

(7) Norwich)

1 John L Girt

2 Dorothea M Robotham

3 John J Ford

4 Paul Cubitt

5 George W Pipe

6 John R Mayne(c)

Most methods: 4. to celebrate
the 10th anniversary of the
ordination of the Rev. Bruce
Wakeling, Rector of
Ashbocking.

6406

SWEFFLING, S Mary V

Tues July 3, 2h34

5040 Doubles (42 exts in

7m/12v: See RW page 779

for method details.)

1 Alan W Rogers

2 Ray Lewis

3 Mary S Garner

4 Michael M Rolph

5 Michael J Parker(c)

6 A Harry Archer

First peal of 19m/v: 1, 2, 3.

6407

ROUGHAM

S Mary

Fri July 6, 2h58

5040 Plain Bob Minor

(7 different extents)

1 Mark Armstrong

2 Marie Carson

3 Elizabeth A Teverson

4 Paul V Stannard

5 Winston S Girling

6 Maurice J Rose(c)

First Minor: 1. A compliment
to Rachel N Teverson on the
award of a Ph.D. (Durham
University)

6408

THEBERTON, S Peter

Sun July 8, 2h20

5040 Surprise Minor

(7 exts in 5m: (1) Ipswich (2)

Surfleet (3) Norwich (4)

Beverley (5) Norwich (6, 7)

Cambridge)

1 Trevor D Hughes

2 J Barry Pickup

3 Richard T L Rapior

4 Patricia M Bailey

5 Michael J Paker

6 J Martin Thorley(c)

A compliment to A Deborah
Thorley - B.Sc.
(Huddersfield)

6409

HUNTINGFIELD S Mary
Fri July 13, 2h34

5040 Doubles (116 m/p (1) Ancaster, Bag Enderby, Rev S Nicholas, Kiln Green, Hagworthingham, Rev S Simons, S Alphage, Castlewood (2) Braceborough, Firthville, Weston on the Green, Sempringham, Yaddethorpe, Chapel en le frith, Honington Pl, Broadhalfpenny Pl (4) Newton Pl, Gt Dalby, Rev Winchendon, Wisborough Grm Pl, Long Clawson Pl, Rev St Martins, S Andrews, Biddesden (5) Helpingham, Claypole, Rev S Remigius, Wroughton on the Green, Rev S Osmund, S Gregory, Hambledon (7) Knapton, Bedingham, Ellingham, Intwood, Lyng Pl, Strelly Pl, Screveton, Forncet (8) Bedford SC, Coxwell Pl, S Botolph Pl, Boveney SC, Eton SC, Stedman, Carmarthen, Cardiganshire SC, Glamorgan SC, Anglesey Pl, Middlesex Pl, Denbighshire SC (9) S Bartholomewes, Casthorpe, Londonthorpe, All Hallows Pl, Abbey Pl, Manthorpe, Nunthorpe Pl, S Sebastian (10) Gedney Hill, Irnham, Swinderby, North Rauceby, Radnorshire, Flintshire Pl, Merionethshire Pl, Caernarvonshire SC (3,6,22) Plain (11) Wainfleet (12) Maltby, Callender, Chevasse Pl, Montgomeryshire Pl (13,37) Shipways Pl (14) Dragon Pl, S Hilary, Blackburn, Westminster (15) Broughton SC, Chesham SC, Ockham SC (16) New Bob, S Vedast, Huntspill, Blasidon (17) Oakley SC, Chipstead SC, Itchingfield SC (18) Twineham, Bampton, S Owen, Fifield (19) Rev Canterbury (20) Huntley Pl, S Remigius, Winchendon Pl, S Nicholas (21) Thornborough SC (21) Longford SC (28) Hascombe SC (23) S Simons, S Osmund, Eynesbury, S Martins (24) Slapton SC, Rugby SC, Merton SC (25,26,29) Grandsire 3 x 240s - Prices, Pitmans, Morris's (27) S James, All Saints, Minster Pl, S Augustine (28) Rev Bob, Canterbury PB (31) Montgomeryshire Pl (34) Maltby, (32) Callender, (33) Chevasse Pl, (38) S Hilary (40) Blackburn (41) Huntley (42) Stedman)

- 1 Josephine M Beever
- 2 Mary Allum
- 3 Katharine J Whittell
- 4 Robin D Allum
- 5 David G Salter(c)

100th together:2.5. Most Doubles m/p by all and for Guild in a 5 Bell tower

6410

OAKLEY, S Nicholas
Sat July 14, 2h40

5040 Minor(7m:e ext each Woodbine, Ipswich, Norwich, Cambridge, S Clements, Oxford TB, Plain)

- 1 Trevor N J Bailey
- 2 J Martin Thorley(c)
- 3 Patricia M Bailey
- 4 Frank C J Arnold
- 5 Peter Mayle
- 6 Alan P Mayle

Completes 4th circle:1. 3rd circle as Conductor:2. In memory of Arthur J Haynes

6411

IPSWICH, S Nicholas
Sat July 14, 2h29

5040 St Nicholas Bob Doubles

(42 exts. 12 callings)

- 1 Katharine J Whittell
- 2 Josephine M Beever
- 3 Iain W Mitchell
- 4 Andrew D Fisk
- 5 David G Salter(c)

125th Suffolk tenor turned in to a peal:5. First in the method by all, for Guild & county. For the centenary of Adams of Southwold

6412

IPSWICH
S Mary at Quay
Sat July 14, 2h36

5040 Plain Bob Minor
(7 different exts.)

- 1 Mary Allum
 - 2 Andrew D Fisk
 - 3 Josephine M Beever
 - 4 Robin D Allum
 - 5 David G Salter
 - 6 Katharine J Whittell(c)
- Completes the circle:5. 100th together:3.6. A birthday comp. to Helen Egglestone. 100th Suffolk tower:3

6413

KELSALE, S Mary
Sat July 21, 2h51

5120 Tolly S. Major

- Comp.S J Ivin
- 1 Jayne Cady
 - 2 Patricia M Bailey
 - 3 J Martin Thorley
 - 4 Andrew D Fisk
 - 5 Iain W Mitchell
 - 6 Katharine J Whittell
 - 7 David G Salter(c)
 - 8 Trevor N J Bailey
- 100th together:4.6. 50th major as conductor and to 50 different compositions. A 48th wedding anniversary comp. to Harry & Beatty Archer of Saxmundham. First peal in the method.

Tolly S. Major

B-38-14-58-16-14-38.
56-1236.78 BD ace

6415

GREAT BARTON

Holy Innocents

Fri July 27

5040 Minor(5m:(1) Oxford TB (2) Kent TB (4) S Clements (6) Cambridge (3,5,7) Plain Bob (3 different callings))

- 1 Joan Garrett
- 2 James G Stannard
- 3 Mary E Mitchell
- 4 Clive Dunbavin
- 5 Maurice J Rose
- 6 Paul V Stannard(c)

A 55th wedding anniversary compliment to Richard and Dorothy Rose.

6414

GRUNDISBURGH
S Mary V

Wed July 25, 2h59

5040 Cambridge S. Royal

- Comp.R W Pipe
- 1 Michael G Whitby
 - 2 P Mark Ogden
 - 3 Jayne Cady
 - 4 Stephen D Pettman(c)
 - 5 Iain W Mitchell
 - 6 David I Stanford
 - 7 Sylvia R E Pipe
 - 8 Michael Pilgrim
 - 9 Owen P Claxton
 - 10 George W Pipe
- Last peal on the bells prior to augmentation.

6416

BURY ST EDMUNDS
S James' Cathedral

Norman Tower

Sat Aug 4, 3h22

5040 Plain Bob Royal

- Comp.H J Tucker
- 1 Elizabeth Teverson
 - 2 Winston S Girling
 - 3 Stephen D Pettman
 - 4 Josephine M Beever
 - 5 Mary E Mitchell
 - 6 David Stanford
 - 7 Clive Dunbavin
 - 8 Michael G Whitby
 - 9 Maurice J Rose
 - 10 Paul V Stannard(c)

First Royal as conductor. Also in remembrance of Kenneth Mitchell, uncle of the conductor, and known to many ringers in Essex, Suffolk and Norfolk. For the Queen mother's birthday

6417

IPSWICH

S Mary le Tower

Sat Aug 11, 3h25

5042 Cambridge

S. Maximus

Comp. P Border

- 1 Adrian Knights
- 2 Diana M Pipe
- 3 Michael G Whitby
- 4 Mark C Liebenrood
- 5 David G Salter
- 6 Ralph N Earey
- 7 Bruce Wakefield
- 8 Brian E Whiting
- 9 John L Girt
- 10 Winston S Girling
- 11 George W Pipe
- 12 Owen P Claxton(c)

First Maximus: 8. First
S. Maximus, completes family
and 100th for the Guild: 10.
First Maximus as conductor

6418

WILBY

S Mary

Sat Aug 11, 2h55

5056 Yorkshire

S. Major

Comp. W E Critchley

- 1 J Martin Thorley(c)
- 2 Frank C J Arnold
- 3 Trevor N J Bailey
- 4 Patricia M Bailey
- 5 Andrew D Fisk
- 6 Alan P Mayle
- 7 Michael J Parker
- 8 J Barry Pickup

A 36th wedding anniversary
compliment to Paddy and the
Conductor - the composer
was their best man at Holy
Trinity, Heworth, York

6419

ALDEBURGH

SS Peter & Paul

Sun Aug 12, 2h50

5152 Wye S. Major

(29 course block reduced)

- 1 J Martin Thorley(c)
 - 2 Trevor N J Bailey
 - 3 Ann M Lea
 - 4 Patricia M Bailey
 - 5 Richard T L Rapior
 - 6 Peter Mayle
 - 7 Trevor D Hughes
 - 8 Alan P Mayle
- First in method: 3, 5, 7. A 12th
wedding anniversary
compliment to Katharine and
Jonathan.

6420

ASHBOCKING

All Saints

Sun Aug 12, 2h41

5040 Kent T.B. Minor

(7 extents)

- 1 Josephine M Beever
 - 2 David G Salter(c)
 - 3 Andrew D Fisk
 - 4 Mary Allum
 - 5 Jeremy W Warren
 - 6 Robin D Allum
- 300th peal: 6. A 30th wedding
anniversary compliment to
Mary & Robin Allum

6421

OAKLEY, S Nicholas

Mon Aug 13, 2h43

5040 Minor

(8m: (1) S
Oxford, D Bob (2) Cambridge
(3) D Oxford (4) Oxford TB
(5) S Clements (6) Kent TB
(7) Plain)

- 1 Ann M Lea
 - 2 Patricia M Bailey
 - 3 J Martin Thorley
 - 4 Andrew D Fisk
 - 5 Philip J Harrold
 - 6 Trevor N J Bailey(c)
- 400th together: 2, 3.

6422

CRETINGHAM

S Peter

Tues Aug 14, 2h43

5040 Doubles (42m: 1 ext
each Stedman, Grandsire; 4
each S Remigius, Huntley, S
Nicholas, Winchendon, Rev
Canterbury, S Osmund,
Eynesbury, S Simon, S
Martin, Plain)

- 1 Trevor N J Bailey(c)
- 2 Patricia M Bailey
- 3 J Martin Thorley
- 4 Josephine M Beever
- 5 Andrew D Fisk

J Martin Thorley has now
rung peals on 400 different
Suffolk bells.

6423

HASKETON

S Andrew

Wed Aug 15, 2h36

5040 Minor (9m: (1)
Ipswich (2) Beverley, Surfleet
(3) D Oxford, S Clements (4)
Cambridge (5) Oxford TB (6)
Kent TB (7) Plain)

- 1 Philip J Harrold
- 2 Ann M Lea
- 3 J Martin Thorley(c)
- 4 Patricia N Bailey
- 5 Andrew D Fisk
- 6 Trevor N J Bailey

6424

BURGH

S Botolph

Wed Aug 15, 2h31

5040 Minor (7m: (1)
Ipswich (2) S Oxford, Plain
(3) Cambridge (4) D Oxford
(5) Oxford TB (6) S Clements,
Plain (7) Plain)

- 1 Patricia M Bailey
- 2 Ann M Lea
- 3 Andrew D Fisk
- 4 Philip J Harrold
- 5 Trevor N J Bailey
- 6 J Martin Thorley(c)

6425

HINDERCLAY

S Mary

Thur Aug 16, 2h48

5040 Minor (7m: 1 ext
each D. Court, Norwich, D
Oxford, Cambridge, S
Clements, Oxford TB, Plain)

- 1 J Martin Thorley(c)
- 2 Ann M Lea
- 3 Patricia M Bailey
- 4 David R Mclean
- 5 Andrew D Fisk
- 6 Trevor N J Bailey

250th peal: 5.

6426

HUNSTON

S Michael

Thur Aug 16, 2h46

5040 Doubles (16m: 120
each Stedman, Grandsire, S
Vedast, Blaisdon, New,
Huntspill; 360 each S
Remigius, Huntley, S
Osmund, Eynesbury; 480
each S Nicholas, Winchendon,
Rev Canterbury, S Simon, S
Martin, Plain)

- 1 Patricia M Bailey
 - 2 Trevor N J Bailey(c)
 - 3 J Martin Thorley
 - 4 David R Maclean
 - 5 Andrew D Fisk
- 25th together: 1, 4.

6427

BADINGHAM, S John the Bapt
Fri Aug 17, 2h38

5040 Doubles(129m/p: 127 methods / 2 principles(1)Longworth, Braywood, Welford, Sutton upon Trent, Fundenhall, Haddiscoe, Harpley, Ossington (2) Cathedral, Quirister, Evening Star, Morning Star (4)Ancaster, Bag Enderby, Rev S Nicholas, Kiln Green, Hagworthingham, Rev S Simons, S Alphase, Castlewood (5) Braceborough, Firthville, Weston on the Green, Sempringham, Yaddethorpe, Chapel en le firth, Honington Pl, Broadhalfpenny Pl(7) Newton Pl, Gt Dalby, Rev Winchendon, Wisborough Grn.Pl, Long Clawson Pl, Rev St Martins, S Andrews, Biddesden (8) Helpringham, Claypole, Rev S Remigius, Wroughton on the Green, Rev S Osmund, S Gregory, Hambledon (10) Knaption, Bedingham, Ellingham, Intwood, Lyng Pl, Strelly Pl, Screveton, Forncet (11) Bedford SC, Coxwell Pl, S Botolph Pl, Boveney SC, Eton SC, Stedman, Carmarthen, Cardiganshire SC, Glamorgan SC, Anglesey Pl, Middlesex Pl, Denbighshire SC (12) S Bartholomews, Casthorpe, Londonhorpe, All Hallows Pl, Abbey Pl, Manthorpe, Nunthorpe Pl, S Sebastian (13)Gedney Hill, Irnham, Swinderby, North Rauceby, Radnorshire, Flintshire Pl, Merionethshire Pl, Caernarvonshire SC (15) Wainfleet (16) Maltby, Callender, Chevasse Pl, Montgomeryshire Pl (17) Shipways Pl (18) Dragon Pl, S Hilary, Blackburn, West minster (19) Broughton SC, Chesham SC, Ockham SC (21) New Bob, S Vedast, Huntspill, Blasidon (22) Oakley SC, Chipstead SC, Itchingfield SC (23) Twineham, Bampton, S Owen, Fifield (24) S James, All Saints, Minster Pl, S Augustine (25,26,27,28,35,36) Grandsire 3 x 240 Pitmans, Prices, Morris's (29) Rev Canterbury (30) Huntley Pl, S Remigius, Winchendon Pl, S Nicholas (31) Thornborough SC, Longford SC, Hascombe SC (3,6,9,14,20,32) Plain (33) S Simons, S Osmund, Eynesbury, S Martins (34) Slapton SC, Rugby SC, Merton SC (37) Original, Plain

(38) Rev Bob, Canterbury PB (39) Huntley (40) S Remigius (41) Winchendon (42) Stedman)

- 1 Josephine M Beever
- 2 Mary Allum
- 3 Andrew D Fisk
- 4 Robin D Allum
- 5 David G Salter(c)

Most Doubles m/p by all and for the Guild in a 5 bell tower

6428

BUXHALL, S Mary
Sat Aug 18, 2h55

5040 Minor (7m: (1) S Oxford (2) Cambridge (3) D Oxford, Plain (4) Oxford TB (5) S Clements, Plain (6) Kent TB (7) Plain)

- 1 Katharine J Whittell
- 2 Patricia M Bailey
- 3 David G Salter(c)
- 4 J Martin Thorley
- 5 Andrew D Fisk
- 6 Trevor N J Bailey

100th together:1.5. In memory of Stedman Salter.

6429

EVERARD PARK, S
Australia. 9/50 Anzac
Highway

Wed Aug 22, 1h57 (11)

5040 (4m: 2 exts each Plain
Bob, Cambridge, Oxford TB
1 Kent)

- 1-2 Simon A Rudd
- 3-4 Amanda M Whiting
- 5-6 James A Smith(c)

6430

PETTISTREE

SS Peter & Paul
Sat Aug 25, 2h35

5040 Plain Bob Minor

- 1 Mary S Garner
- 2 Mary C Hallett
- 3 Glenys M Fear
- 4 Ray Lewis
- 5 David I Stanford
- 6 Michael G Whitby(c)

First peal:2. A compliment to
the Rev.Cyril Bache.

6431

LEISTON, S Margaret
Sat Sept 1, 2h56

5056 Mars S.Major

- Comp.C Middleton
- 1 J Martin Thorley
- 2 Patricia M Bailey
- 3 Josephine M Beever
- 4 Trevor N J Bailey
- 5 Andrew D Fisk
- 6 Iain W Mitchell
- 7 Katharine J Whittell(c)
- 8 David G Salter

By the 'We've not been to
Australia Society'. Comp. to
Jayne Cady, & welcome
home antipodean
adventures. First peal in
method.

Mars S.Major

- 38-14-58-16-
- 14-1238.56-1236.78 Le
- 12 BD ace.

6432

MONWEDEN, S Mary
Sun Sept 2, 2h40

**5040 Plain Bob
Doubles**

- 1 E zabeth Heath
- 2 Stephen D Pettman(c)
- 3 Edwin J Winkworth
- 4 Jayne Cady
- 5 Iain W Mitchell
- 6 Brian A Martin

First attempt:1. First inside:3.
First peal on the bells since
restoration.

6433

STOWMARKET

SS Peter & Mary

Sun Sept 2, 3h7

5088 Pudsey S.Major

- Comp. Richard J Parker
- 1 Josephine M Beever
- 2 Joan Garrett
- 3 Christine A Knight
- 4 Paul V Stannard
- 5 David F Webb
- 6 John L Girt

7 Alan P Mayle(c)
8 Maurice J Rose
First in method:4,5,8 and on
the bells. 50th together:4,8.
To mark the appointment of
Rev Jeremy Harrold of
Stowmarket as Rural Dean;
also birthday comp. to Sue
Girling.

6434

HADLEIGH, S Mary V
Sat Sept 8, 3h9

5024 Plain Bob Major

- Arr.D.G.Salter (No.3)
- 1 Neville F Whittell
- 2 J Martin Thorley
- 3 Frank C J Arnold
- 4 Alex Bayliss
- 5 Katharine J Whittell
- 6 Andrew D Fisk
- 7 Iain W Mitchell
- 8 David G Salter(c)

First P.B.Major:4. 25th
together:1.8. Birthday comp.
to Roger Waters

6427

BADINGHAM, S John the Bapt
Fri Aug 17, 2h38

5040 Doubles (129m/p: 127 methods / 2 principles (1) Longworth, Braywood, Weiford, Sutton upon Trent, Fundenhall, Haddiscoe, Harpley, Ossington (2) Cathedral, Quirister, Evening Star, Morning Star (4) Ancaster, Bag Enderby, Rev S Nicholas, Kiln Green, Hagworthingham, Rev S Simons, S Alphage, Castlewood (5) Braceborough, Firthville, Weston on the Green, Sempringham, Yaddethorpe, Chapel en le firth, Honington Pl, Broadhalfpenny Pl (7) Newton Pl, Gt Dalby, Rev Winchendon, Wisborough Grn. Pl, Long Clawson Pl, Rev St Martins, S Andrews, Biddesden (8) Helpringham, Claypole, Rev S Remigius, Wroughton on the Green, Rev S Osmund, S Gregory, Hambledon (10) Knapton, Bedingham, Ellingham, Intwood, Lyng Pl, Strelly Pl, Screveton, Forncet (11) Bedford SC, Coxwell Pl, S Botolph Pl, Boveney SC, Eton SC, Stedman, Carmarthen, Cardinganshire SC, Glamorgan SC, Anglesey Pl, Middlesex Pl, Denbighshire SC (12) S Bartholomews, Casthorpe, Londonhorpe, All Hallows Pl, Abbey Pl, Manthorpe, Nunthorpe Pl, S Sebastian (13) Gedney Hill, Irnham, Swinderby, North Raucaby, Radnorshire, Flintshire Pl, Merionethshire Pl, Caernarvonshire SC (15) Wainfleet (16) Maltby, Callender, Chevasse Pl, Montgomeryshire Pl (17) Shipways Pl (18) Dragon Pl, S Hilary, Blackburn, Westminster (19) Broughton SC, Chesham SC, Ockham SC (21) New Bob, S Vedast, Huntspill, Blasidon (22) Oakley SC, Chipstead SC, Itchingfield SC (23) Twineham, Bampton, S Owen, Fifield (24) S James, All Saints, Minster Pl, S Augustine (25, 26, 27, 28, 35, 36) Grandsire 3 x 240 Pitmans, Prices, Morris's (29) Rev Canterbury (30) Huntley Pl, S Remigius, Winchendon Pl, S Nicholas (31) Thornborough SC, Longford SC, Hascombe SC (3, 6, 9, 14, 20, 32) Plain (33) S Simons, S Osmund, Eynesbury, S Martins (34) Slapton SC, Rugby SC, Merton SC (37) Original, Plain (38) Rev Bob, Canterbury PB (39) Huntley (40) S Remigius (41) Winchendon (42) Stedman)
1 Josephine M Beever
2 Mary Allum
3 Andrew D Fisk
4 Robin D Allum
5 David G Salter(c)

Most Doubles m/p by all and for the Guild in a 5 bell tower

6428

BUXHALL, S Mary
Sat Aug 18, 2h55

5040 Minor (7m: (1) S Oxford (2) Cambridge (3) D Oxford, Plain (4) Oxford TB (5) S Clements, Plain (6) Kent TB (7) Plain)
1 Katharine J Whittell
2 Patricia M Bailey
3 David G Salter(c)
4 J Martin Thorley
5 Andrew D Fisk
6 Trevor N J Bailey
100th together: 1.5. In memory of Stedman Salter.

6429

EVERARD PARK, S
Australia. 9/50 Anzac
Highway
Wed Aug 22, 1h57 (11)

5040 (4m: 2 exts each Plain
Bob, Cambridge, Oxford TB,
1 Kent)
1-2 Simon A Rudd
3-4 Amanda M Whiting
5-6 James A Smith(c)

6430

PETTISTREE
SS Peter & Paul
Sat Aug 25, 2h35
5040 Plain Bob Minor
1 Mary S Garner
2 Mary C Hallett
3 Glenys M Fear
4 Ray Lewis
5 David I Stanford
6 Michael G Whitby(c)
First peal: 2. A compliment to the Rev. Cyril Bache.

6431

LEISTON, S Margaret
Sat Sept 1, 2h56

5056 Mars S. Major
Comp. C Middleton
1 J Martin Thorley
2 Patricia M Bailey
3 Josephine M Beever
4 Trevor N J Bailey
5 Andrew D Fisk
6 Iain W Mitchell
7 Katharine J Whittell(c)
8 David G Salter
By the 'We've not been to Australia Society'. Comp. to Jayne Cady, & welcome home antipodean adventures. First peal in method.

Mars S. Major

-38-14-58-16-
14-1238.56-1236.78 Le
12 BD ace.

6432

MONEWDEN, S Mary
Sun Sept 2, 2h40

5040 Plain Bob Doubles
1 Elizabeth Heath
2 Stephen D Pettman(c)
3 Edwin J Winkworth
4 Jayne Cady
5 Iain W Mitchell
6 Brian A Martin
First attempt: 1. First inside: 3.
First peal on the bells since restoration.

6433

STOWMARKET
SS Peter & Mary
Sun Sept 2, 3h7
5088 Pudsey S. Major
Comp. Richard J Parker
1 Josephine M Beever
2 Joan Garrett
3 Christine A Knight
4 Paul V Stannard
5 David F Webb
6 John L Girt
7 Alan P Mayle(c)
8 Maurice J Rose
First in method: 4, 5, 8 and on the bells. 50th together: 4.8.
To mark the appointment of Rev Jeremy Harold of Stowmarket as Rural Dean; also birthday comp. to Sue Girling.

6434

HADLEIGH, S Mary V
Sat Sept 8, 3h9
5024 Plain Bob Major
Arr. D. G. Salter (No. 3)
1 Neville F Whittell
2 J Martin Thorley
3 Frank C J Arnold
4 Alex Bayliss
5 Katharine J Whittell
6 Andrew D Fisk
7 Iain W Mitchell
8 David G Salter(c)
First P. B. Major: 4. 25th together: 1.8. Birthday comp. to Roger Waters

6435

WINGFIELD, S Andrew
Sun Sept 9, 2h51

5040 Minor (7m: (1)
Norwich (2) Double Oxford, S
Clements (3) Cambridge (4)
Oxford TB (5,7) Plain (6) Kent
TB)

- 1 J Martin Thorley (c)
- 2 Trevor D Hughes
- 3 Richard T L Rapior
- 4 Patricia M Bailey
- 5 David R Mclean
- 6 Trevor N J Bailey

To commemorate the 75th
anniversary of the WI; also
birthday comp to Thelma
Soanes, handbell ringer and
member of the WI

6436

BURGH, S Botolph
Sun Sept 9, 2h40

5040 Plain Bob Minor
(7 different two part
exts.)

- 1 Martin D Yardley
 - 2 Mary Allum
 - 3 Josephine M Beever
 - 4 David G Salter (c)
 - 5 Paul J Norris
 - 6 Robin D Allum
- First attempt: 1.

SUFFOLK GUILD PEAL WEEK 15TH - 23RD SEPTEMBER

6437

MONEWDEN, S Mary
Sat Sept 15, 2h38

**5040 Plain Bob
Doubles**

- 1 Yvonne Cole
- 2 Paul Norris
- 3 John Girt
- 4 Christopher Barker
- 5 Stephen D Pettman (c)
- 6 Elizabeth Heath

On a 'Victorian Day' in
celebration of the centenary
of the bells.

6438

GREAT YARNMOUTH
S Nicholas

Sat Sept 15, 3h15

5040 Single Hunslett

Bob Royal

- Arr D G Salter
1 Iain W Mitchell
2 Jayne Cady
3 Patricia M Bailey
4 Jeremy W Spiller
5 Winston S Girling
6 Andrew D Fisk
7 Michael J Parker
8 Trevor N J Bailey
9 Katharine J Whittell
10 David G Slater (c)

First in method by all and for
the Guild. For the 50th
anniversary of the Battle of
Britain

6439

MOATS TYE

Kimberley Hall

Sat Sept 15, 2h30

5056 Cambridge

S. Major

Johnson's var. of Middleton's
1-2 David L Sparling
3-4 Amanda M Whiting
5-6 Nigel J Newton
7-8 Simon A Rudd (c)
First in the method in hand.

6440

ELVEDEN

The Memorial Tower

Sat Sept 15, 3h10

5184 Double Norwich

C.B. Major

- Comp. G Lindoff
1 Paul V Stannard
2 Joan Garrett
3 Mary Mitchell
4 Donald Murfet
5 Brian Hullah
6 Maurice J Rose
7 Clive Dunbavin
8 Ian Holland (c)

For the 50th anniversary of
the Battle of Britain. A 51st
wedding comp. to Mr & Mrs
H Fuller

6441

EDWARDSTONE

S Mary V

Mon Sept 17, 2h38

5040 Minor (7exts, 7m:

Norwich, Double Oxford,
Cambridge, Plain, Oxford TB,
St Clements, Kent TB)

- 1 Josephine M Beever
- 2 Katharine J Whittell
- 3 Christine R Knight
- 4 Andrew D Fisk
- 5 Joan Garrett
- 6 David G Salter (c)

A wedding compliment to
Hazel White and David
Blomfield, married at
Polstead on 15/9/90

6442

MONEWDEN, S Mary
Thurs Sept 20, 2h33

5040 Minor (5m: (1)

Beverley / Surfleet (2,5) St
Clements (3,6) Cambridge
(4,7) Plain)

- 1 Michael G Whitby (c)
- 2 Mary S Garner
- 3 Simon A Rudd
- 4 Paul J Norris
- 5 Iain W Mitchell
- 6 Amanda M Whiting

A comp. to Mary Hallett on
her recent confirmation.

6443

PETTISTREE

SS Peter & Paul

Sat Sept 22, 2h34

5040 Minor (6m: 1 ext
each Beverley, Surfleet,
Norwich, Cambridge, St
Clements; 2 Plain Bob)

- 1 Michael G Whitby (c)
- 2 Mary S Garner
- 3 Jayne Cady
- 4 Paul Norris
- 5 Iain W Mitchell
- 6 Owen P Claxton

6445

ASHBOCKING

All Saints

Sat Sept 22, 2h44

5040 Surprise Minor

(14m: (1) Hexham, Barwick;
(2) Cambridge, Norfolk,
Ipswich, Prinrose, Hull,
Bourne; (3) Beverley,
Surfleet; (4) York;
(5) Cambridge; (6) London; (7)
Norwich)

- 1 David L Sparling
- 2 Adrian Knights
- 3 Simon A Rudd (c)
- 4 Mark C Liebenrood
- 5 Amanda M Whiting
- 6 Brian E Whiting

6446

ROUGHAM, S Mary

Sun Sept 23, 3h

5040 Minor

(7exts, 7m: Norwich, Double
Oxford, Cambridge, Plain,
Oxford TB, St Clements, Kent
TB)

- 1 Elizabeth A Teverson
 - 2 Mary Mitchell
 - 3 Joan Garrett
 - 4 Maurice J Rose (c)
 - 5 Clive Dunbavin
 - 6 Paul V Stannard
- An 18th birthday comp. to
Victoria Webb.

6448

BREDFIELD, S Andrew

Mon Sept 24, 2h52

5040 Surprise Minor

(7m: Norwich, London, Wells,
Durham, York, Beverley,
Cambridge)

- 1 Dorothea M Robotham
- 2 Joan Hooton
- 3 David Cubitt
- 4 Paul Cubitt
- 5 George W Pipe
- 6 John R Mayne (c)

6444

BRANDESTON, All Saints, Sat Sept 22, 2h39

5040 Doubles (2 exts in 152 m/p; 149m & 3p(1) Orpheus (2) Rev Bob, Kellythorpe Pl, Rev Shipway, Freethorpe Pl, Pensthorpe, Canterbury Pl, Cowthorpe Pl, Wellington Pl (3) Union, Rouen Pl, St Faith, S Julian (4) Uffington, Tallington Pl, Datchet, Stowe Pl (5) Cathedral, Quirister, Evening Star, Morning Star (6) Plain (7) Longworth, Braywood, Welford, Sutton upon Trent, Fundenhall, Haddiscoe, Harpley, Ossington (8) Bristol, Berkshire Pl, Cambridgeshire SC, Colne SC, Buckinghamshire Pl, Runemeade SC, Bedfordshire, Poyne SC (9,13,16) Plain (10) Knapton, Bedingham, Ellingham, Intwood, Lyng Pl, Strelly Pl, Screveton, Forncett (11) Ancaster, Bag Enderby, Rev S Nicholas, Kiln Green, Hagworthingham, Rev S Simons, S Alphage, Castlewood (12) Braceborough, Firthville, Weston on the Green, Sempingham, Yaddethorpe, Chapel en le Firth, Honington Pl, Broadhalfpenny Pl (14) Newton Pl, Gt Dalby, Rev Winchendon, Wisborough Grn.Pl, Long Clawson Pl, Rev St Martins, S Andrews, Biddesden (15) Helpringham, Claypole, Rev S Remigius, Wroughton on the Green, Rev S Osmund, S Gregory, Hambledon (17) Bedford SC, Coxwell Pl, S Botoiph Pl, Boveney SC, Eton SC, Stedman, Carmarthen, Cardiganshire SC, Glamorgan SC, Anglesey Pl, Middlesex Pl, Denbighshire SC (18) S Bartholomews, Casthorpe, Londonthorpe, All Hallows Pl, Abbey Pl, Manthorpe, Nunthorpe Pl, S Sebastian (19) Gedney Hill, Irnham, Swinderby, North Rauceby, Radnorshire, Flintshire Pl, Merionethshire Pl, Caernarvonshire SC (20) Wainfleet (21) Maltby, Callender, Chevase Pl, Montgomeryshire Pl (22) Shipways Pl (18) Dragon Pl, S Hilary, Blackburn, Westminster (24) Broughton SC, Chesham SC, Ockham SC (25) New Bob, S Vedast, Huntspill, Blasidon (26) Oakley SC, Chipstead SC, Itchingfield SC (27) Twineham, Bampton, S Ouen, Ffield (28) S James, All Saints, Minster Pl, S Augustine (29) Huntley Pl, S Remigius, Winchendon Pl, S Nicholas (30) Thornborough SC, Longford SC, Hascombe SC (31) Rev Canterbury PB (32) S Simons, S Osmund, Eynesbury, S Martins (33) Slapton SC, Rugby SC, Merton SC (34) Original, Plain (35,36,38,39,40,41) Grandsire 3 x 240 Pitmans, Prices, Morris's (39) Huntley (40) S Remigius (41) Winchendon (37) Stedman (42) Dragon Bob

Arr D G Salter

1 Josephine M Beaver

2 Mary Allum

3 Katharine J Whitell

4 Robin D Allum

5 David G Salter(c)

6 Andrew D Fisk

Completes circle:6. Most Doubles m/p by all and for the Guild. A Silver Wedding comp. to Betty and Tony Baines

6447

HEVENINGHAM, S Magaret, Sun Sept 23, 2h35

5040 Doubles (42 exts in 160 m/p, 157 m & 3p (1) Rev New bob, Rev Huntspill, Rev S Vedast, Thurlby, Yeoveney SC, Harmondsworth SC, Crane SC Scarletts SC (2) Orpheus (3) Rev Bob, Kellythorpe Pl, Rev Shipway, Freethorpe Pl, Pensthorpe, Canterbury Pl, Cowthorpe Pl, Wellington Pl (4) Union, Rouen Pl, St Faith, S Julian (5) Uffington, Tallington Pl, Datchet, Stowe Pl (6) Cathedral, Quirister, Evening Star, Morning Star (7,10,14,17) Plain (9) Longworth, Braywood, Welford, Sutton upon Trent, Fundenhall, Haddiscoe, Harpley, Ossington (8) Bristol, Berkshire Pl, Cambridgeshire SC, Colne SC, Buckinghamshire Pl, Runemeade SC, Bedfordshire, Poyne SC (11) Knapton, Bedingham, Ellingham, Intwood, Lyng Pl, Strelly Pl, ScReveton, Forncet (12) Ancaster, Bag Enderby, Rev S Nicholas, Kiln Green, Hagworthingham, Rev S Simons, S Alphage, Castlewood (13) Braceborough, Firthville, Weston on the Green, Sempingham, Yaddethorpe, Chapel en le Firth, Honington Pl, Broadhalfpenny Pl (15) Newton Pl, Gt Dalby, Rev Winchendon, Wisborough Grn.Pl, Long Clawson Pl, Rev St Martins, S Andrews, Biddesden (16) Helpringham, Claypole, Rev S Remigius, Wroughton on the Green, Rev S Osmund, S Gregory, Hambledon (18) Bedford SC, Coxwell Pl, S Botoiph Pl, Boveney SC, Eton SC, Stedman, Carmarthen, Cardiganshire SC, Glamorgan SC, Anglesey Pl, Middlesex Pl, Denbighshire SC (19) S Bartholomews, Casthorpe, Londonthorpe, All Hallows Pl, Abbey Pl, Manthorpe, Nunthorpe Pl, S Sebastian (20) Gedney Hill, Irnham, Swinderby, North Rauceby, Radnorshire, Flintshire Pl, Merionethshire Pl, Caernarvonshire SC (21) Wainfleet (22) Maltby, Callender, Chevase Pl, Montgomeryshire Pl (23) Shipways Pl (24) Dragon Pl, S Hilary, Blackburn, Westminster (25) Broughton SC, Chesham SC, Ockham SC (26) New Bob, S Vedast, Huntspill, Blasidon (27) Oakley SC, Chipstead SC, Itchingfield SC (28) Twineham, Bampton, S Ouen, Ffield (29) S James, All Saints, Minster Pl, S Augustine (30) Plain (31) Huntley Pl, S Remigius, Winchendon Pl, S Nicholas (32) Thornborough SC, Longford SC, Hascombe SC (33,34) Rev Canterbury & Plain (35) S Simons, S Osmund, Eynesbury, S Martin (36) Slapton SC, Rugby SC, Merton SC (37) Grandsire (38) Stedman (39) S Simons, S Osmund, Eynesbury, S Martins (40) Huntley, Winchendon, S Nicholas (41) Dragon, Westminster, Blackburn (42) Montgomeryshire, Callender, Chevasse Pl)

Arr D G Salter

1 Katharine J Whittell

2 Mary Allum

3 Andrew D Fisk

4 Robin D Allum

5 David G Salter(c)

Most m/p by all and for the Guild

6449

MONEWDEN, S Mary
Sat Sept 29, 2h38
5040 Plain Bob Minor

(7 exts., each called differently)
1 Stephen D Pettman (c)
2 Jayne Cady
3 Paul Norris
4 Christopher J Barker
5 Joan Garrett
6 Iain W Mitchell

First Minor:4. Wedding comp. to Alison Martin (local ringer) and Timothy Driver, married following this peal.

6450

THORNHAM MAGNA
S Mary
Mon Oct 1, 2h36

5040 Minor (8m:(1)
Ipswich (2) S Oxford, Double
Bob (3) Surfleet (4) Norwich
(5) Beverley (6) Cambridge
(7) Plain)

1 Frederick C Gunton
2 Patricia M Bailey
3 Trevor N J Bailey
4 Philip J Harrold
5 J Martin Thorley
6 Alan P Mayle(c)

Circled tower:5.A birthday comp. to A Harry Archer (Saxmundham)

6451

WILBY, S Mary
Wed Oct 3, 2h55
5056 Superlative S.Major

Comp.A J Cox
1 Frederick C Gunton
2 J Martin Thorley
3 Philip J Harrold
4 Patricia M Bailey
5 J Barry Pickup
6 Trevor N J Bailey
7 Alan P Mayle
8 David G Salter(c)

First in method:3.

6452

RICKINGHALL
SUPERIOR, S Mary
Thur Oct 4, 2h34

5040 Surprise Minor
(7m: London, Bourne,
Ipswich, Beverley, Norwich,
Surrey, Cambridge)
1 J Martin Thorley(c)
2 Trevor N J Bailey
3 Patricia M Bailey
4 Philip J Harrold
5 David G Salter
6 Alan P Mayle

First seven surprise:4. Circled tower:2. To welcome the conductor's senior railcard

6453

BUXHALL, S Mary
Thur Oct 11, 3h8

5040 Spliced S Minor
(10m:(1) Carlisle (2) Alnwick
(3) London, Wells (4) York,
Durham (5) Beverley, Surrey
(6) Norwich (7) Cambridge)

1 Geoffrey Pearson
2 Dorothea M Robotham
3 John G Gipson
4 John R Southey
5 George W Pipe
6 John R Mayne(c)
300th together:1,6.

6454

STOKE BY CLARE
S John Bapt
Sat Oct 13, 2h52

5040 Minor (7 exts, 8m(1)
S Oxford (2) Cambridge (3) D
Oxford, S Clements (4) Plain,
S Canterbury (5) Oxford TB
(6) Plain (7) Kent TB)

1 Mary Allum
2 Katharine J Whittell
3 David F Webb
4 Robin D Allum
5 Andrew D Fisk
6 David G Salter(c)

200th peal:2. 100th tower to a
peal:1. 200th together:5,6. An
18th birthday comp. to
Angela M Briggs

6455

OAKLEY, S Nicholas
Sun Oct 14, 2h37
5040 Surprise Minor

(5m: (1)Ipswich (2) Beverley
(3,6) Norwich (4) Surfleet
(5,7) Cambridge)
1 J Martin Thorley(c)
2 Ann M Lea
3 Patricia M Bailey
4 Trevor D Hughes
5 Trevor N J Bailey
6 Richard T L Rapior

6456

HEVENINGHAM
S Margaret
Fri Nov 9, 2h38

5040 Bristol Bob Doubles

(42 exts., 4 callings)
1 Andrew D Fisk
2 David G Salter(c)
3 Mary Allum
4 Katharine J Whittell
5 Robin D Allum
Completes circle:1. First
Bristol:1,3,5.

6459

BEDFORD, S Paul
Sun Nov 11, 3h 19,(28.75)

5040 Spliced S.Maximus

(4m:1296 Bristol; 1248 each
Cambridge, Bedford,
Superlative; 88 changes of
method, all the work)

Comp David W Beard
1 David L Sparling
2 John P Loveless(c)
3 Linda M Garton
4 Lesley H M Boyle
5 Amanda M Whiting
6 Gareth Davies
7 Mark C Liebenrood
8 Adrian Knights
9 Nigel J Newton
10 Simon A Rudd
11 Patrick L H Brooke
12 Phillip M Orme

6457

HADLEIGH, S Mary
Sat Nov 10, 3h8
5040 Stedman Triples

Comp.J Washbrook
1 Adrian Knights
2 David G Salter
3 Mark C Liebenrood
4 Amanda M Whiting
5 Alan P Mayle
6 Winston S Girling
7 Simon A Rudd(c)
8 John L Girt

In memory of Lillian
Munnings

6458

ALDEBURGH
SS Peter & Paul
Sun Nov 11, 2h50

5056 Braunstone S.Major

Comp.C Middleton
1 J Martin Thorley(c)
2 Trevor D Hughes
3 Ann M Lea
4 Patricia M Bailey
5 Richard T L Rapior
6 David R Mclean
7 Michael G Whitby
8 Trevor N J Bailey
100th peal:6. Half muffled for
the fallen.

6460

IPSWICH
S Mary Le Tower
Sat Nov 17, 3h 25

5057 Stedman Cinques

Comp.JP
1 Gillian Hunt
2 John Pladdys(c)
3 George W Pipe
4 Mark C Liebenrood
5 William H Jackson
6 Michael J Hobbs
7 Kenneth J Hesketh
8 Murray A Coleman
9 Frank W Rivett
10 Stephen D Pettman
11 D John Hunt
12 James L Towler

In memory of Lillian
Munnings, Leslie G Forster &
Claude Rush.RIP.

6461

MONEWDEN, S Mary
Sun Nov 18, 2h30

5040 Doubles

(11m/1p/1v: (1-5) Wincheden & Huntley (6-10) S Nicholas & S Remigius (11-15) Rev Canterbury (16-20) Stedman (21-25) S Simon & Eynesbury (26-30) S Simon & S Osmund (31-35) Plain (36-40) Grandsire (41-42) April Day)

- 1 Paul Norris
- 2 Iain W Mitchell
- 3 Jayne Cady
- 4 Stephen D Pettman(c)
- 5 David I Stanford
- 6 Brain A Martin

A retirement compliment to Revd James Laurie (Rector 1983-90), following his last service at Monewden

6462

STRETHAM, Cambs, S James

Sat Nov 24, 2h38 (10)

5040 Minor (5m: 1 extent each Kent, Cambridge, St Clements, Single Oxford, 3 extents Plain bob.)

- 1 Mary Mitchell
- 2 Joan Garrett
- 3 Anice Gilchrist
- 4 Winston S Girling
- 5 Paul V Stannard
- 6 Clive Dunbavin(c)

6463

PETTISTREE

SS Peter & Paul

Mon Nov 26, 2h37

5040 Minor (3m:2 exts each Cambridge, St Clements; 3 plain bob)

- 1 Shirley Girt
- 2 Mary S Garner
- 3 Paul J Norris
- 4 Iain W Mitchell
- 5 John L Girt
- 6 Michael G Whitby(c)

A wedding compliment to Albert and Margaret Webster.

6464

WICKHAM MARKET, All Saints
Wed Nov 28, 2h51

5040 Minor

(4m: Cambridge, Oxford & Kent & Plain bob)

- 1 Yvonne A Cole
- 2 Jayne Cady
- 3 George W Pipe(c)
- 4 Ray Lewis
- 5 Iain W Mitchell
- 6 Mark C Liebenrood

At request of the local band to mark the 10th anniversary of the bells restoration.

6465

HOLLESLEY, All Saints
Sat Dec 1, 3h5

5152 Spliced S.Major

(23m: 224 each Yorkshire, Uxbridge, Cornwall, Double Dublin, Bristol, Whalley, Watford, London, Tavistock, Glasgow, Londonderry, Hershaw, Lindum, Superlative, Wembley, Rushmoor, Jersey, Preston, Ipswich, Silchester, Ashstead, Brockley, Pudsey; all the work & every lead different) Arr. J R Taylor from N Smith

- 1 Iain W Mitchell
- 2 Stephanie J Kenton
- 3 George W Pipe
- 4 John S Warboys
- 5 John R Peverett
- 6 Tim J Peverett
- 7 Stephen A Coaker(c)
- 8 Peter J Townsend

6466

KIMBERLEY HALL, Moats Tye

Wed Dec 5, 2h29 (15)

5056 Spliced S.Major

(8m: 768 each Rutland, Lincolnshire, Yorkshire, Pudsey, 576 each Cambridge, Superlative, 448 Bristol, 384 London, 141 changes of method)

- Comp M C W Sherwood
- 1-2 Gareth Davies
- 3-4 Amanda M Whiting
- 5-6 Nigel J Newton
- 7-8 Simon A Rudd (c)

First spliced in hand 3-4, 7-8

6467

IPSWICH

S Mary Le Tower

Sun Dec 9, 2h35 (11)

5040 Minor

(4m: 1 ext each of Cambridge, Kent, Oxford, 4 exts. Plain)

- 1 Stephen A Cheek
- 2 Owen P Claxton
- 3 Iain W Mitchell
- 4 Winston S Girling
- 5 John L Girt
- 6 Adrian Knights(c)

50th peal:3.

6469

PETTISTREE

SS Peter & Paul

Sat Dec 15, 2h36

5040 Surprise Minor

(1) Ipswich (2) Cambridge (3) Beverley (4) Surfleet (5) Cambridge (6,7) Norwich

- 1 Iain W Mitchell
- 2 Mary S Garner
- 3 P Mark Ogden
- 4 John L Girt
- 5 Winston S Girling
- 6 Michael G Whitby(c)

50th for the Guild :1. First Surprise:2. For the 4th anniversary of the rededication of the bells.

6468

IPSWICH

S Mary Le Tower

Wed Dec 12, 3h21

5042 Cambridge

S.Maximus

Comp.R.W.Pipe

- 1 Simon A Rudd
- 2 George W Pipe(c)
- 3 Diana M Pipe
- 4 Amanda M Whiting
- 5 Mark C Liebenrood
- 6 Michael G Whitby
- 7 Bruce Wakefield
- 8 George E Thoday
- 9 John L Girt

10 Winston S Girling

11 Adrian Knights

12 Owen P Claxton

500th peal on bells. Rung on the 255th anniversary of the First peal in this tower. The first ever peal of Cambridge Maximus was rung in this tower in 1908.

6470

CRATFIELD, S Mary

Wed Dec 19, 2h56

5040 Doubles

(7m: extents of St Simon, St Martin, St Nicholas, St Osmund, St Remigius, Grandsire, Plain, Huntley, Winchendon, Eynesbury)

- 1 Winston S Girling
- 2 Paul Norris
- 3 David Lugg
- 4 Iain W Mitchell
- 5 Stephen D Pettman(c)
- 6 George W Pipe

100th Suffolk tower to a peal:5. First on the bells for 60 years (June 1930) and only the fifth peal on this fine 17th century six.

6471

BRAMFORD, S Mary V
Sat Dec 22, 2h34

5040 Surprise Minor

(1 extent each London, York, Beverley, Norwich, Ipswich, Surfleet, Cambridge)

1 Deborah L B

Handley-Garland

2 Christine R Hill

3 Lynn M Walters

4 Stephen J Donovan

5 Peter W Hill

6 Stephen D Pettman(c)

Arranged and rung to celebrate the christening of Katharine Alice Hill, at Bramford on 23rd December 1990, by her parents (2,5) Uncle (6) and godparents (3,4)

6472

HELMINGHAM, S Mary
Wed Dec 26, 2h53

5152 Keynsham S.Major

Comp.S Humphrey No.2

1 Josephine M Beever

2 Patricia M Bailey

3 Katharine J Whittell

4 Andrew D Fisk

5 J Martin Thorley

6 Trevor N J Bailey

7 Jeremy W Spiller

8 David G Salter(c)

200th together:3,8. 1st in method by all. Birthday comp. to Pat Bailey and Lester G Brett.

6473

OFFTON, S Mary
Mon Dec 24, 2h50

5088 Suffolk S.Major

Comp. Brian L Burrows

1 Brian E Whiting

2 Adrian Knights

3 Owen P Claxton

4 Stephen J Day

5 Winston S Girling

6 Mark C Liebenrood

7 Amanda M Whiting(c)

8 Simon A Rudd

86th birthday compliment to Lester Brett.

6474

HORHAM, S Mary
Fri Dec 28, 2h44

5024 Cambridge

S.Major

Comp J W Parker

1 Stephen D Pettman

2 Trevor N J Bailey

3 Diana M Pipe

4 Patricia M Bailey

5 J Martin Thorley

6 Richard T L Rapior

7 Colin F Chapman

8 George W Pipe(c)

First peal on the bells since their restoration; the last peal in 1911 and this only the 4th peal on the oldest extant octave. A tribute to Rev David Streeter, M.A. (Cantab.) and Randal Clouston who did so much towards this work.

6475

MONEWDEN, S Mary
Mon Dec 31, 2h40

5040 Minor(7exts 3m: 3 exts Oxford, 2 Kent, 2 Plain)

1 Allan W Rogers

2 Daphne E Pegg

3 Stephen D Pettman(c)

4 Iain W Mitchell

5 Paul J Norris

6 Jayne Cady

Circled tower as conductor:3. 100th anniversary of the 1st peal on the bells rung on 28/12/1890 in same methods

Quarter Peals

January

- 1 Mildenhall - 1320 Cambridge S.Minor
- 1 Stradbroke - 1260 Doubles 3m
- 7 Polstead - 1280 L.B.Minor
- 8 Pettistree - 1260 P.B.Doubles
- 9 Polstead - 1260 P.B.Doubles
- 9 Offton - 1344 Spl.S.Major (Std 8)
- 11 Buxhall - 1260 P.B.Minor
- 12 Stoke by Nayland - 1372 P.B.Triples
- 13 Norman Tower - 1282 Cambridge S.Roy
- 14 Woolpit - 1260 P.B.Doubles
- 17 E.Bergholt - 1296 Cambridge S.Minor
- 20 Grundisburgh - 1264 P.B.Major
- 20 Rushmere - 1260 P.B.Doubles
- 20 Ipswich (S.Mathew) -1260 S.Martins Dou
- 20 Sproughton - 1260 Stedman Doubles
- 20 Bramford - 1260 Grandsire Doubles
- 20 Wickham Market - 1260 P.B.Minor
- 21 Lavenham - 1280 P.B.Major
- 21 Bury St Edmunds - 1344 P.B.Major
- 21 Fornham All Saints - 1260 Doubles 11m
- 21 Barrow - 1260 Doubles 4m
- 21 Exning - 1284 Minor 2m
- 23 Grundisburgh - 1260 P.B.Doubles
- 26 Theberton - 1320 S.Nicholas Doubles
- 27 Brandon - 1320 Norwich S.Minor
- 27 Gt.Barton - 1260 P.B.Minor
- 28 Wetherden - 1440 Kent Minor
- 28 Stratford S.Mary - 1260 P.B.Minor
- 30 Grundisburgh - 1260 P.B.Doubles
- 30 Kersey - 1280 P.B.Major

February

- 2 Higham - 1260 P.B.Minor
- 3 Edwardstone - 1260 Doubles 2m
- 4 Pettistree - 1260 P.B.Minor
- 4 Offton - 1260 Doubles 2m
- 6 Offton - 1250 Yorkshire S.Major

- 7 E.Bergholt - 1280 Sp.S.Major (CYN)
- 8 Kersey - 1260 Grandsire Doubles
- 8 Kessingland - 1260 P.B.Doubles
- 10 Stradbroke - 1282 Yorkshire S.Royal
- 11 Polstead - 1260 P.B.Minor
- 11 Stowmarket - 1296 Cambridge S.Minor
- 13 Offton - 1250 Lincolnshire S.Major
- 14 Barking - 1260 P.B.Doubles
- 17 Sproughton - 1272 Spl.S.Minor 4m
- 18 Newmarket (S.Mary) - 1260 P.B.Minor
- 18 Polstead - 1260 Rev Canterbury Minor
- 20 Offton - 1296 Spl.DNCB & Bristol
- 21 E.Bergholt - 1250 Spl.S.Major 4m
- 24 Theberton - 1320 Bamborough S.Minor
- 25 Moats Tye - 1280 TB Major (Ilchester)
- 25 Wetherden - 1440 P.B.Minor
- 25 Carlton Colville - 1260 P.B.Minor
- 25 Ufford - 1344 Pudsey S.Major
- 25 Stratford S.Mary - 1260 Grandsire Dou
- 27 Offton - 1280 Bristol S.Major
- 28 E.Bergholt - 1260 P.B.Minor

March

- 1 Horringer - 1260 Kent & P.B.Minor
- 2 Barrow - 13230 P.B.Doubles
- 4 Grundisburgh - 1250 Cambridge S.Major
- 5 Stowmarket - 1440 Beverley S.Minor
- 6 Offton - 1250 Spl.S.Major (CY)
- 7 Stradbroke - 1260 P.B.Doubles
- 7 E.Bergholt - 1280 Rutland S.Major
- 9 Stoke by Nayland - 1344 Grandsire Tr.
- 10 Edwardstone - 1440 Double Oxford
- 10 Woolpit - 1272 Norwich S.Minor
- 10 Drinkstone - 1320 Bourne S.Minor
- 10 Barking - 1320 S.Minor 4m
- 13 Offton - 1280 Glasgow S.Major
- 11 Newmarket (S.Marys)-1260 PB & LB Min
- 14 Kersey - 1260 London & P.B.Minor
- 14 E.Bergholt - 1280 Spl.S.Major 5m
- 14 Stradbroke - 1260 P.B.Doubles
- 17 Framlingham - 1344 P.B.Major
- 18 Wattisfield - 1260 P.B.Doubles
- 18 Hunston - 1260 Doubles 9m/v
- 18 Haughley - 1260 Doubles 3m

- 18 Lavenham - 1280 P.B.Major
- 18 Long Melford - 1260 Grandsire Triples
- 19 Grundisburgh - 1344 P.B.Major
- 20 Offton - 1280 Cambridge S.Major
- 21 Stradbroke - 1260 Doubles 2m
- 24 Ipswich (SMLT) - 1259 Grandsire Caters
- 24 Grundisburgh - 1259 Grandsire Caters
- 24 Norman Tower - 1259 Grandsire Caters
- 24 Stonham Aspal - 1259 Grandsire Caters
- 25 Mildenhall - 1278 Grandsire Caters
- 25 Sudbury(S.Peter) - 1277 Grandsire Caters
- 25 Brandon - 1260 P.B.Minor
- 25 Wickham Market - 1296 Cambridge Min
- 25 Wetherden - 1440 Oxford TB Minor
- 25 Stratford S.Mary - 1260 Grandsire Dou.
- 27 Halesworth - 1260 P.B.Minor
- 27 Offton - 1280 Glasgow S.Major
- 29 Horringer - 1320 P.B.Doubles
- 29 Polstead - 1296 P.B.Minor
- 29 Edwardstone - 1260 Grandsire Doubles
- 29 Acton - 1320 Doubles 11m
- 29 Long Melford - 1280 P.B.Major
- 29 Kelsale - 1260 P.B.Triples

April

- 1 Grundisburgh - 1264 P.B.Major
- 1 Newmarket (S.Marys) - 1260 April Day Doubles
- 1 Pettistree - 1320 April Day Doubles
- 1 Offton - 1260 P.B.Doubles
- 3 Pettistree - 1260 P.B.Doubles
- 3 Saxmundham - 1320 P.B.Doubles
- 3 Offton - 1280 Cambridge S.Major
- 4 Earl Stonham - 1260 P.B.Doubles
- 15 Benhall - 1320 S.Minor 2m
- 15 Rattlesden - 1260 P.B.Doubles
- 15 Pettistree - 1260 Doubles 3m
- 15 Wickham Market - 1260 P.B.Doubles
- 22 Bury St Edmunds - 1260 P.B.Royal
- 22 Wetherden - 1260 Grandsire Doubles
- 24 Higham - 1260 Minor 2m
- 24 Offton - 1312 Spl.S.Major (CSBL)
- 25 Kersey - 1280 DNCBM
- 25 Stradbroke - 1260 P.B.Doubles

- 27 Newmarket (S.Mary) - 1320 Kent TB Min
- 28 Freckenham - 1260 P.B.Doubles
- 29 Brandon - 1260 P.B.Minor
- 29 Brandiston - 1260 P.B.Minor
- 29 Higham - 1260 P.B.Doubles
- 29 Offton - 1260 Grandsire Triples
- 30 Gt Ashfield - 1260 Doubles 4m

May

- 1 Offton - 1800 Spl Major P & L
- 3 Ashbocking - 1260 P.B.Minor
- 6 Pettistree - 1296 Cambridge S.Minor
- 11 Heveningham - 1260 Doubles 64m
- 12 Stowmarket - 1264 P.B.Major
- 12 Marlesford - 1260 P.B.Doubles
- 12 Sudbury (?) - 1260 P.B.Triples
- 12 Easton - 1260 P.B.Minor
- 12 Iken - 1272 PB & DB Minimus
- 13 Rickinghall - 1260 Buxton B.Minor
- 13 Yaxley - 1320 Norwich S.Minor
- 13 Thornham Magna - 1259 Doubles 11m
- 16 E.Bergholt - 1312 Bristol S.Major
- 17 Horringer - 1260 P.B.Minor
- 20 Brandon - 1320 P.B.Minor
- 20 Bury St Edmunds - 1260 P.B.Royal
- 20 Drinkstone - 1260 Grandsire Doubles
- 22 Halesworth - 1260 P.B.Doubles
- 22 Offton - 1280 Yorkshire S.Major
- 26 Higham - 1320 S.Oxford Minor
- 26 Otley - 1260 Doubles 2m
- 26 Ashbocking - 1272 Oxford TB Minor
- 26 Ipswich (S.Margaret) - 1440 Cambridge S.Minor
- 26 Wickham Market - 1260 P.B.Doubles
- 27 Stratford S.Mary - 1260 P.B.Doubles
- 27 Brandon - 1320 P.B.Minor
- 27 Wetherden - 1260 Grandsire Doubles
- 29 Offton - 1260 Stedman Triples

June

- 3 Southwold - 1260 Grandsire Triples
- 3 Offton - 1260 P.B.Doubles
- 3 Rattlesden - 1260 Grandsire Doubles
- 5 Southwold - 1260 P.B.Triples

- 5 Offton - 1280 Glasgow S.Major
- 6 E.Bergholt - 1312 Bristol S.Major
- 8 Stoke By Nayland - 1280 DNCBM
- 10 Barrow - 1260 Grandsire Doubles
- 10 Polstead - 1320 Kent TB Minor
- 12 Offton - 1296 S.Minor L & C
- 14 Saxmundham - 1320 Doubles 2m
- 16 Bacton - 1260 P.B.Minor
- 17 Buxhall - 1260 Minor 2m
- 17 Norman Tower - 1260 Grandsire Triples
- 17 Sth.Elmham S Cross - 1289 Doubles 2m
- 17 Rumburgh - 1260 P.B.Doubles
- 17 Woodbridge - 1260 P.B.Doubles
- 19 E.Bergholt - 1280 Spl.S.Major 8m
- 19 Offton - 1260 Stedman Doubles
- 24 Wickham Market - 1260 P.B.Doubles
- 24 Aldeburgh - 1280 Cambridge S.Major
- Theberton - 1260 P.B.Minor
- 26 Offton - 1280 Rutland S.Major

July

- 1 Newmarket(S.Mary) - 1260 PB Doubles
- 1 Barking - 1260 P.B.Doubles
- 1 Grundisburgh - 1250 Lincolnshire S.Major
- 1 Debenham - 1260 PB Doubles
- 1 Pettistree - 1260 St Clements Minor
- 3 Offton - 1320 London S.Minor
- 3 Pettistree - 1280 P.B.Doubles
- 3 Stowmarket - 1264 Plain Bob Major
- 4 E.Bergholt - 1280 Spl.S.Major 8m
- 4 Stradbroke - 1260 Doubles 4m
- 6 Higham - 1260 St Simons Doubles
- 7 Pettistree - 1260 PB Minor
- 7 Rushmere St Andrew - 1260 PB Doubles
- 8 Stratford St Mary - 1260 St Martins Dou
- 10 Offton - 1800 Cambridge S.Minor
- 11 Pettistree - 1260 PB Doubles
- 11 Preston S.Mary - 1260 PB Minor
- 15 Norman Tower - 1260 Grandsire Triples
- 15 Elveden - 1260 Grandsire Triples
- 15 Stowmarket - 1260 P.B.Doubles
- 15 Walsham le Willows - 1260 PB Doubles
- 17 Offton - 1280 Spl.S.Major Std 8.
- 20 Barking - 1260 P.B.Doubles

- 20 Stoke by Nayland - 1260 Grandsire Dou.
- 22 Debenham - 1380 P.B.Doubles
- 22 Lavenham - 1280 P.B.Major
- 24 Offton - 1250 Spl.S.Major (CY)
- 25 Stradbroke - 1260 PB Doubles
- 26 Horringer - 1320 Oxford TB Minor
- 28 Postlingford - 1260 Grandsire Doubles
- 29 Elmswell - 1260 P.B.Minor

**Quarters in honour of H.M. the Queen
Mother's 90th Birthday**

August

- 4 Brandeston - 1260 P.B.Doubles
- 4 Polstead - 1260 P.B.Minor
- 4 Rougham - 1260 P.B.Minor
- 5 Woodbridge - 1260 P.B.Doubles

- 6 Laxfield - 1260 Doubles 11m
- 7 Pettistree - 1296 Cambridge S.Minor
- 13 Brandeston - 1440 Minor 2m
- 17 Polstead - 1260 P.B.Minor
- 18 Wickham Market - 1260 Doubles 4m
- 30 Moats Tye - 1260 P.B.Minor

September

- 1 Halesworth - 1260 P.B.Triples
- 2 Gt Barton - 1260 P.B.Doubles
- 2 Offton - 1260 P.B.Minor
- 2 Pettistree - 1260 Doubles 5m
- 5 Brandon - 1260 P.B.Doubles
- 5 Wickham Market - 1260 Doubles 2m
- 8 East Bergholt - 1280 Cambridge S.Major
- 9 Newmarket - 1260 P.B.Minor
- 11 Offton - 1376 Jerusalem S.Major
- 12 Barking - 1260 P.B.Doubles
- 12 East Bergholt - 1280 Spl.S.Major 3m
- 12 Stradbroke - 1260 P.B.Doubles
- 14 Horringer - 1260 P.B.Minor
- 16 Bramford - 1260 P.B.Minor
- 16 Ipswich St Margaret - 1280 P.B.Major
- 16 Wickham Market - 1296 Minor 2m
- 17 Wickham Market - 1260 Doubles 2m
- 18 Drinkstone - 1262 Minor 2m
- 18 Offton - 1260 P.B.Doubles
- 18 Stowmarket - 1260 Grandsire Doubles

- 19 Laxfield - 1296 Cambridge S.Minor
- 19 East Bergholt - 1344 P.B.Major
- 21 Offton - 1260 P.B.Minor
- 23 Wickham Market - 1260 Doubles 6m
- 25 Harkstead - 1260 P.B.Doubles
- 25 Kersey - 1272 P.B.Minor
- 26 East Bergholt - 1344 P.B.Major
- 27 Offton - 1296 Cambridge S.Minor
- 30 Polstead - 1260 P.B.Doubles
- 30 Bramford - 1260 Double Bob Minor
- 30 Barking - 1260 London New Bob Minor
- 30 Stratford St Mary - 1260 P.B.Minor
- 30 Sproughton - 1260 P.B.Minor

October

- 2 Ipswich St Mary le Tower - 1250
Cambridge S.Major
- 3 Sudbury St Peter - 1259 Grandsire Cat.
- 7 Newmarket - 1260 P.B.Doubles
- 7 Moats Tye - 1260 Oxford TB & PB Minor
- 7 Offton - 1260 P.B.Minor
- 9 Offton - 1296 Cambridge S.Minor
- 10 East Bergholt - 1280 Spl.S.Major 8m
- 17 East Bergholt - 1344 TB Major
- 21 Ixworth - 1320 P.B.Doubles
- 21 Ipswich SMLT - 1250 Yorkshire S.Major
- 21 Preston S Mary - 1260 P.B.Minor
- 21 Acton - 1260 P.B.Doubles
- 21 Southwold - 1260 P.B.Triples
- 22 Stratford S Mary - 1260 Winchendon
Pl.Doubles
- 23 Gt Barton - 1320 London S.Minor
- 23 Offton - 1260 P.B.Doubles
- 23 Rougham - 1260 Stedman Doubles
- 24 Moats Tye - 1312 Oxford TB Major
- 24 Kersey - 1260 P.B.Doubles
- 27 Stowupland High School - 1320 Oxford
TB Minor
- 28 Barrow - 1280 Grandsire Doubles
- 28 Beccles - 1282 Yorkshire S.Royal
- 28 Polstead - 1260 P.B.Minor
- 28 Stratford S Mary - 1260 Winchendon Pl.
- 30 Aldeburgh - 1260 Grandsire Triples
- 30 Marlesford - 1260 P.B.Doubles

30 Offton - 1280 Glasgow S.Major

November

1 Wickham Market - 1260 Doubles 5m

1 Gt Asfield - 1260 All Saints Doubles

3 Halesworth - 1260 P.B.Triples

3 Gt Thurlow - 1440 TB Minor 2m

4 Ipswich S Margaret - 1250 Spl.S.Maj 2m

4 Pettistree - 1440 Ipswich S.Minor

9 Stoke By Nayland - 1296 LB Major

Guild Quarter Peal Week 10th - 18th

10 Cavendish - 1320 Beverley S.Minor

10 Clare - 1280 P.B.Major

10 Debenham - 1260 P.B.Triples

10 Ixworth - 1280 P.B.Doubles

10 Kedington - 1272 Cambridge S.Minor

10 Gt Thurlow - 1260 Grandsire Doubles

11 Henley - 1260 P.B.Minor

11 Pettistree - 1300 P.B.Doubles

11 Polstead - 1260 P.B.Doubles

11 Stowmarket - 1260 P.B.Triples

12 Brandon - 1260 P.B.Minor

12 Huntingfield - 1260 P.B.Doubles

12 Monewden - 1320 P.B.Doubles

12 Tannington - 1260 Minor 2m

13 Offton - 1260 P.B.Minor

13 Southwold - 1280 P.B.Major

13 Stowmarket - 1260 P.B.Doubles

13 Woodbridge - 1260 P.B.Doubles

14 Ashbocking - 1260 P.B.Doubles

14 Barking - 1260 P.B.Doubles

14 Benhall - 1320 P.B.Doubles

14 East Bergholt - 1312 Kent TB Major

14 Stradbroke - 1260 P.B.Doubles

15 Offton - 1260 P.B.Minor

15 Saxmundham - 1260 P.B.Minor

15 Tannington - 1260 St Clements & Single Oxford Minor

15 Whelpstead - 1260 P.B.Doubles

16 Fornham All Saints - 1260 Doubles 5m

17 Ashbocking - 1320 Surfleet S.Minor

17 Ashbocking - 1260 Doubles 3m

17 Ashbocking - 1260 P.B.Doubles

17 Otley - 1274 Minor 2m

17 Clopton - 1260 P.B.Doubles

17 Burgh - 1284 Minor 2m

17 Hasketon - 1260 Doubles 11m

17 Pettistree - 1260 Minor 2m

17 Cretingham - 1259 Doubles 5m

17 Theberton - 1260 Doubles 4m

17 Tunstall - 1260 Doubles 11m

17 Wenhasston - 1260 Doubles 5m

18 East Bergholt - 1260 P.B.Minor

18 Ipswich St Mary Le Tower - 1346 Cambridge S.Maximus

18 Offton - 1320 Oxford TB Minor

18 Pettistree - 1260 P.B.Minor

20 Blythburgh - 1360 Kent TB Minor

22 Gt Barton - 1280 Doubles 3m

24 Barking - 1260 P.B.Minor

25 Stratford - 1260 Doubles 2m

25 Norman Tower - 1990 P.B.Royal

December

2 Barrow - 1260 P B Doubles

2 Ipswich SMLT - 1320 London S.Minor

4 Offton - 1280 Lincolnshire S.Major

7 East Bergholt - 1312 TB Major

7 Nordic Ferry - 1344 P.B.Major

8 Sluis, Netherlands - 1312 Kent TB Major

8 Beringen, Belgium - 1312 Oxford TB Maj

8 Remscheid, Germany - 1288 LB Major

9 Brouch, Luxembourg - 1312 Kent TB Maj

9 Montmédy, France - 1344 P.B.Major

11 Offton - 1280 Spl.S.Major 8m

13 Gt Asfield - 1260 P.B.Doubles

16 Offton - 1260 Grandsire Triples

20 Polstead - 1260 Doubles 4m

21 Ipswich, Kinsella's Rest. - 1280 Supelative S.Major

29 Brandeston - 1260 P.B.Minor

30 Moats Tye - 1344 P.B.Major

29 Monewden - 1260 P.B.Minor

30 Polstead - 1320 Kent TB Minor

Practice Nights in Suffolk

MONDAY

Aldeburgh
Badwell Ash Alt. with
Gt Ashfield/Hunston
Barking
Clare
Drinkstone (1st)
Euston (2nd, 3rd, 4th)
Glensford
Haverhill alt. Kedington
Holbrook
Ipswich St Mary-Le-Tower
Lakenheath
Polstead
Sweffling
Wickham Market
Woolpit (2nd/3rd/4th)

Tuesday

Acton
Bury St Edmunds
Cretingham
Debenham
Earl Soham
Euston (1st)
Framlingham
Halesworth
Harkstead
Hintlesham
Ixworth
Laxfield
Mildenhall
Monewden
Nayland

Newmarket St Mary's (7.15)
Offton
St Cross Sth. Elmham 1st
St Margaret " " " 3rd.
Stowmarket
Tuddenham St Martin
Wetherden
Woodbridge

Wednesday

Beccles
Blythburgh
Bramford
Edwardstone
Henley
Marlesford (1st & 3rd)
Otley
Pettistree
Preston
Sproughton
Sudbury St Gregory (1st/
3rd/5th)
Sudbury St Peter (2nd/4th)
Tunstall (2nd, 4th, 5th)
Whepstead

Thursday

Badingham
Brandeston
Bures
East Bergholt (summer)
Earl Stonham (2nd & 4th)
Exning

Grundisburgh
Gt Barton
Hadleigh (8-9)
Hartest
Horringer
Ipswich St Margaret
Kersey
Rougham
Saxmundham
Stoke by Clare
Stonham Aspal (3rd & 5th)
Theberton

Friday

Benhall
Bredfield
Higham alt. Stratford
Hollisley
Drinkstone (last)
Lavenham
Long Melford (Special Prac
tice 3rd)
Rushmere St Andrew
Southwold
Rattlesden (1st/2nd)
Stoke by Nayland
Sweffling
Walsham le Willows
Wenhaston

Saturday

Preston St Mary (5-7)

1991 - 92 SUFFOLK GUILD YEAR PLANNER

April

- 6 AGM - Framlingham (SE)
20 Euston (NW) Striking comp.
27 Guild Outing - Nottingham

May

- 4 Marlesford (SE) Striking comp.
9 Recruitment & Training
11 Freckenham (NW)
(NE) Striking comp. + meeting
Yoxley & Blythburgh
18 Guild Striking Competition

June

- 1 East Bergholt/Copdock (SE)
8 (NW) District Outing
15 Guild Management Committee

July

- 6 Ipswich S Clement (SE)
13 Badwell Ash (NW) meeting 18.00

August

- 3 Framdsen (SE)
Elvedon (NW) + Bar-b-Que
10 Rickingham & Redgrave (NE) +
meeting

September

- 7 Brandeston/Easton (SE) +
meeting
12 Recruitment & Training
14 (NW) @ St Mary-le-Tower
14 - 22 Guild Peal Week, all peals rung
send details to Amanda Whiting

October

- 5 Stonham Aspal (SE)
12 FOSB - Social Evening
19 Bury - Norman Tower (NW)
ADM - PM
Guild Management Committee
26 Guild Training Day

November

- 2 Tunstall (SE)
9 Walsham le Willows (NW)
Southwold (NE) ADM
9 - 17 Guild Quarter peal week, send all
details to Joan Garrett, 2 Rectory
Grove, Whepstead

December

- 7 Grundisburgh / Clopton (SE) ADM
14 Buxhall (NW) + Christmas Dinner

January 1992

- 4 Ipswich S Maragret (SE)
9 Recruitment & Training
11 Newmarket (NW) + meeting

February

- 1 Sproughton (SE)
8 Stradbroke & Horham (NE) +
meeting
15 Guild Management Committee

March

- 7 Woodbridge / Bredfield (SE) +
meeting

April

- 25 Annual General Meeting (SW)



Working with
Bellringers
everywhere

WHITECHAPEL

The World's most famous Bellfoundry

32 & 34 Whitechapel Road, London E1 1DY. Tel: 071-247 2599. Fax: 071-375 1979.

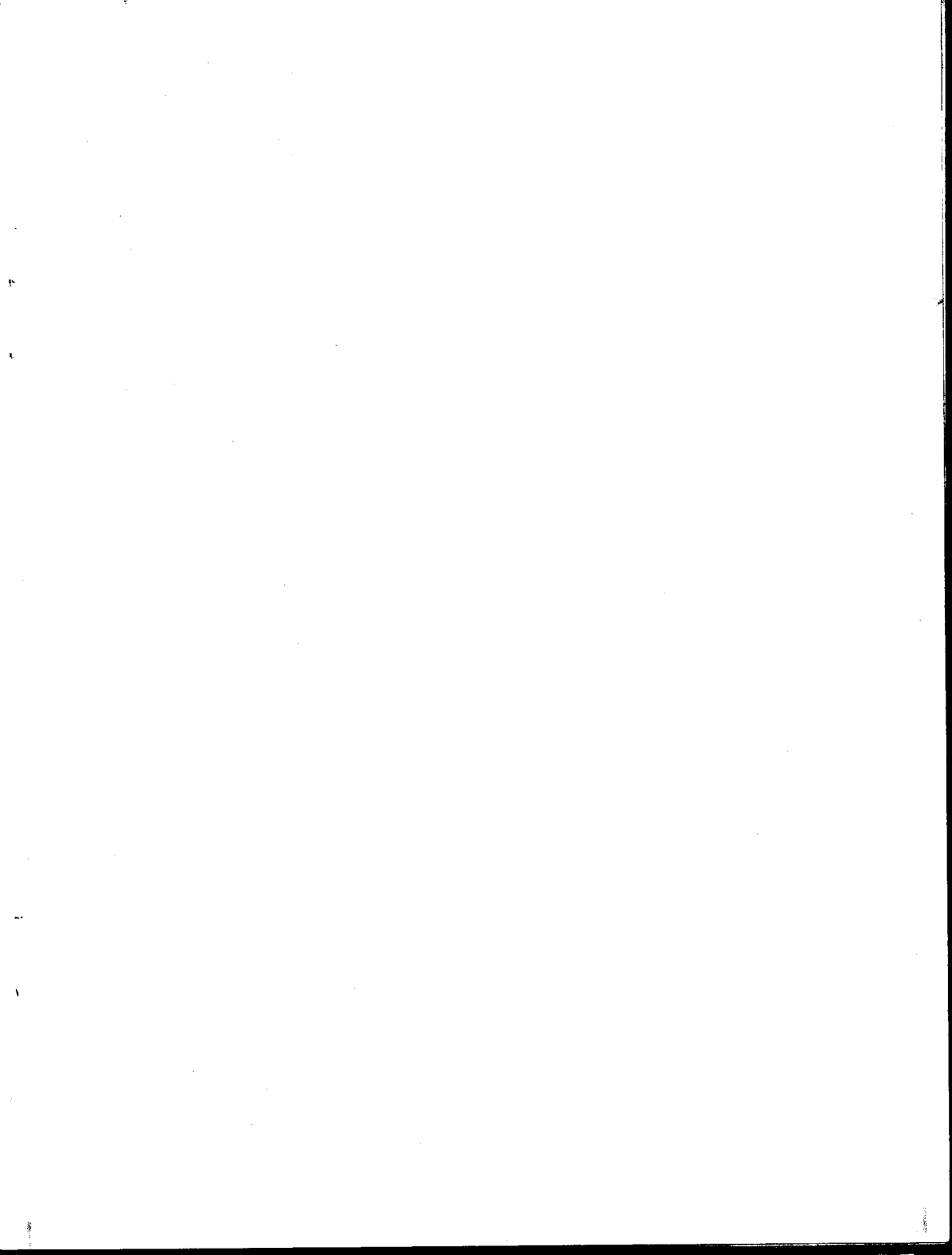

Camera-ready artwork supplied and
designed by Adrian Blumfield

Printed by:



Hall Farm House, Lackford
Bury St. Edmunds, Suffolk. IP28 6HX
Tel: 0284 728207