

THE SUFFOLK GUILD OF RINGERS

For the Diocese
of St Edmundsbury
and Ipswich



ANNUAL REPORT FOR 2000

Including Record of Peals Rung
and List of Members

LIST OF CONTENTS

Subscriptions and Fees 2001	Inside front cover
Suffolk Guild Officers: Full List of Current Officers.....	1
Past and Present Officers	2
Other Guild Committees.....	2
Belfry Advisory Committee.....	3
New-Elected Non Resident Life Members.....	3
Parish Affiliation Scheme.....	4
Guild Membership Summary.....	4
Guild Officers' Reports: Ringing Master (Stephen Pettman).....	7
Secretary (Sandra Pereira).....	9
Librarian (Gillian Wakefield)	9
Belfry Advisory Committee (Winston Girling and Alan Moulton)	10
Directory of Suffolk Guild Towers	13
Practice Nights in Suffolk Guild Towers.....	21
Obituaries	22
Suffolk Guild Districts: Officers, Secretaries' Reports, Tower Correspondents and Membership:	
North-East District.....	26
North-West District	31
South-East District	35
South-West District.....	42
Peal Secretary's Report (Alan Mayle).....	46
Summary of Peals rung Year-by-Year	48
Peals rung for the Suffolk Guild during 2000.....	49
Other Peals rung in Suffolk in 2000.....	56
Peal Compositions	58
Quarter-peals in Suffolk Guild Towers.....	68
Minutes of the 2000 Annual General Meeting.....	71
Rules of the Suffolk Guild of Ringers.....	74
Treasurer's Report	80
Guild Accounts	81
Calendar of Events 2001 - 2002.....	Inside back cover

SUBSCRIPTIONS AND FEES FOR 2001

Subscriptions

Full Adult Member.....	£11.50
Member over 65	£5.75
Member in full-time education.....	£5.75
Associate Member.....	£5.75
Non Resident Life Member	£6.00
Peal Fee (per rope)	£0.75

Donations

Friends of St Peter's Sudbury	£30.00
Friends of the Cathedral.....	£30.00
Suffolk Historic Churches Trust.....	£30.00
Donations in lieu of wreaths.....	£20.00

CURRENT OFFICERS OF THE GUILD

President The Lord Bishop of St Edmundsbury and Ipswich, The Rt Reverend Richard Lewis

Patron Edmund Vestey Esq

Vice-Presidents

TNJ Bailey, Mrs PM Bailey, RWM Clouston, J Girt, Mrs S Girt, SD Pettman, GW Pipe, R Whiting, Mrs SRE Pipe, Rev LR Pizzey, MJ Rose, AR Smith, Ms AM Richmond, DG Salter

Chairman

Brian E Whiting, Kimberley Hall, Moats Tye, Combs, Stowmarket IP14 2EZ 01449 677766

E-mail: brianwhiting.kimberleyhall@virgin.net

Ringing Master

Stephen D Pettman, 42 Mill View Close, Woodbridge IP12 4HR 01394 383023

E-mail: qualdisc@clara.net

General Secretary

Sandra Pereira, The Paddocks, Manor Lane, Stutton, Ipswich IP9 2TB 01473 327044

E-mail: jkpereira@easynet.co.uk

Treasurer and Covenant Secretary

Eric Bull, Lawlings, Manningtree Rd, Stutton, Ipswich IP9 2SW 01473 328555

E-mail: ericbull@lineone.net

Honorary Technical Adviser

Alan C Moulton, 10 Mitre Close, Woolpit, Bury St Edmunds IP30 9SJ 01359 242582

Chair of Belfry Advisory Committee

Winston S Girling, 6 Cavendish Rd, Stowmarket IP14 1LQ 01449 674425

Public Relations Officer

Stephen D Pettman, 42 Mill View Close, Woodbridge IP12 4HR 01394 383023

Report Editor

Stephen EG Young, Belfort, The Street, Coney Weston, Bury St Ed's IP31 1HG 01359 221722

E-mail: syoung@coneyweston.freereserve.co.uk

Newsletter Editor

Isabel Rivers, 40 Elmhurst Avenue, Oulton Broad, Lowestoft NR32 3AS 01502 582737

E-mail: Isabel.Rivers@tesco.net

Honorary Librarian

Gillian Wakefield, Wheatley, Haugh Lane, Woodbridge IP12 4NJ 01394 385203

Peal Secretary

Alan P Mayle, 29 Nethergate St, Clare, Sudbury CO10 8NP 01787 277138

E-mail: alanpmayle@aol.com

Guild Handbells Trustee

Brian E Whiting, Kimberley Hall, Moats Tye, Combs, Stowmarket IP14 2EZ 01449 677766

Central Council Representatives

SD Pettman, Rev LR Pizzey, DG Salter, AR Smith

Honorary Auditor Larking Gowen

PAST AND PRESENT OFFICERS OF THE GUILD

Ringling Master

Charles I Sedgley	1923 - 1957	J Martin Thorley	1981 - 1983
Leslie G Brett	1957 - 1964	Stephen D Pettman	1983 - 1990
George W Pipe	1964 - 1969	Amanda M Whiting	1990 - 1994
Howard W Egglestone	1969 - 1974	David G Salter	1994 - 1999
Rev Lawrence R Pizzev	1974 - 1981	Stephen D Pettman	1999 -

Chairman

John W Blythe	1964 - 1974	George W Pipe	1980 - 1982
George W Pipe	1974 - 1977	Rev Lawrence R Pizzev	1982 - 1998
Roland C Whiting	1977 - 1980	Brian E Whiting	1998 -

Secretary

Rev Herbert Drake	1923 - 1935	Rev Lawrence R Pizzev	1969 - 1974
Harold G Herbert	1935 - 1944	John L Girt	1974 - 1989
Cecil W Pipe	1944 - 1955	Dr Bruce Wakefield	1989 - 1999
John W Blythe	1955 - 1964	Sandra Pereira	1999 -
Andrew T Beckwith	1964 - 1968		

Life Honorary Members (showing date elected)

Mrs B Hardman	April 1981	Diana Pipe	April 1997
Ranald W M Clouston	April 1982	Muriel Page	April 1997
Canon G Tarris	April 1982	J Martin Thorley	April 1997
Sylvia RE Pipe	April 1984	Rev Lawrence R Pizzev	April 1998
Canon John AE Rutherford	April 1985	George W Pipe	April 1998
Winifred Lockwood	April 1987	Shirley Girt	April 1999
John L Girt	April 1989	Dr Bruce Wakefield	April 2000

OTHER GUILD COMMITTEES

Management

Chairman, Ringling Master, General Secretary, Treasurer, Chair of Belfry Advisory Committee, one elected representative from each Deanery and such other Guild Officers as may from time to time be required or invited to attend.

Recruitment and Training

Guild Ringling Master and two representatives from each District.

BELFRY ADVISORY COMMITTEE

The following have been appointed as a Belfry Advisory Committee to give advice and assistance on all matters connected with rings of bells. No fees are charged but if expenses are incurred and requested they should be paid by the local Parochial Church Council. The Guild Maintenance Officer will be pleased to arrange inspections as required.

Committee Chairman and Guild Maintenance Officer

WS Girling 6 Cavendish Road, Stowmarket IP14 1LQ 01449 674425

Diocesan Bells Advisor

RWM Clouston MBE Pippin Cott, Shimpling Road, Hartest, Bury St Ed's IP29 4ET 01284 830087

Honorary Technical Advisor

AC Moulton 10 Mitre Close, Woolpit, Bury St Edmunds IP30 9SJ 01359 242582

Committee Members

RE Coe	54 Old Street, Haughley, Stowmarket IP14 3NX	01449 674229
J Colman	2A Westbury Avenue, Bury St Edmunds IP33 3PZ	01284 702905
RH French	1 Waveney Close, Brook Farm, Saxmundham IP17 1YB	01728 604431
Dr S Harrison	Tudor Cottage, Broad Street, Orford IP12 2NQ	01394 450892
CI McArthur	Pippins, Mutton Lane, Brandeston IP13 7AR	01728 685847
CR Nunn	37 Bury Road, Barrow, Bury St Edmunds IP29 5AB	01284 810317
SD Pettman	42 Mill Close, Woodbridge IP12 4HR	01394 383023
GW Pipe	8 Lansdowne Road, Ipswich IP4 5AZ	01473 725647
MM Rolph	Caroline Cottage, Sizewell, Leiston IP16 4TY	01728 832363
DG Salter	76 Rectory Road, Ipswich IP2 8EQ	01473 602407
Dr B Wakefield	Wheatley, Haugh Lane, Woodbridge IP12 4NJ	01394 385203
DF Webb	9 Water Meadow Close, Loddon, Norwich NR14 6UP	01508 528468
NF Whittell	39 Ann Beamont Way, Hadleigh IP7 6SA	01473 822616

Ex Officio

The Guild Chairman, General Secretary, Ringing Master and Treasurer.

NEWLY-ELECTED NON-RESIDENT LIFE MEMBERS

		Central Council Weekend
3/7/99	Tony Hopkins (Dickleburgh)	
23/10/99	Peter Marriott (Ticknall)	Michael Chester (Coventry)
	Adrian Moreton (Wakefield)	Janet Edwards (Tiptree, Essex)
	David Mitchell (York)	Mervyn C Way (Chumleigh, Devon)
24/10/99	Judith Reading (Sheffield)	Peter J Shipton (Nairn, Scotland)
	Anthony Cotton (Derby)	Andrew J Howes (Warminster)
6/11/99	Ian Robinson (Quorn)	Peter J Waterfield (Downham Market)
27/5/00	Philip W Gay (Keele, Staffs)	29/6/00 Jo Hobson (Cambridge)
	George W Massey (Frome, Som)	Martin Bright (Cambridge)
	Timothy G Pett (Abingdon)	Ian Fielding (Croydon)
		5/8/00 Sue Marsden (Chatteris, Cambs)

PARISH AFFILIATION SCHEME

We acknowledge, with gratitude, the support for the work of our Guild, shown by the following parishes who have joined our Affiliation Scheme.

Aldeburgh	Flempton	Ingham / Ampton / Gt &	Stonham Aspal
Bacton	Glemsford	Lt Livermere	Stowlangtoft
Badingham	Great Ashfield	Ipswich, St Margaret	Stowmarket
Badwell Ash	Great Barton	Ipswich, St Mary le	Stowupland
Bardwell	Great Finborough	Tower	Stratford St Mary
Barking / Darmsden	Great Glemham	Ipswich, St Matthew	Stutton
Barrow	Grundisburgh / Burgh /	Little Glemham	Sudbury, All Saints /
Beyton / Hessett	Boulge	Mendlesham	Ballingdon / Brundon
Bildeston	Hacheston	Metfield	Sudbury, St Gregory /
Boxford	Hadleigh	Mildenhall	Chilton, St Peter
Bury St Edmunds,	Halesworth	Naughton	Thornham Magna
Cathedral	Harkstead	Nayland	Thurston
Bury St Edmunds, St	Hartest	Newmarket, St Mary	Tostock
Peter	Haughley	Old Newton	Ufford
Buxhall	Haverhill	Otley	Walsham le Willows
Clare	Hawkedon	Pakenham	Wattisfield
Earl Stonham	Higham	Polstead	Wenhaston
Edwardstone	Hinderclay	Redgrave / Botesdale	West Stow
Eriswell	Hintlesham with	Rougham	Wingfield
Exning	Chattisham	Saxmundham	Wyverstone
Eye	Hopton	Stoke Ash	
Finningham	Hunston	Stoke by Nayland	

Details of the scheme and advice on whom to contact can be obtained from the Secretary:

Mr W Girling, 6 Cavendish Road, Stowmarket, Suffolk IP14 1LQ

(01449) 674425

SUFFOLK GUILD MEMBERSHIP SUMMARY

	South East	South West	North East	North West	Total 2000	Total 1999
Senior	41	34	33	33	141	123
Honorary	6	3		2	11	9
Adult	196	88	76	80	440	461
Junior	33	10	5	21	69	65
Associate	8	10		1	19	22
Total	284	145	114	137	680	680

NICHOLSON ENGINEERING LTD

Church Bellhangers of distinction

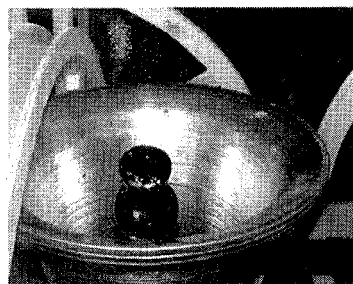
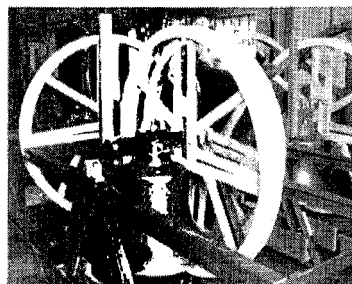
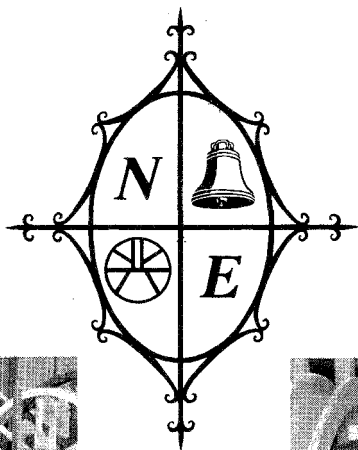

With 6000sq.ft. of superbly equipped works and eleven staff, all entirely dedicated to the installation, restoration and repair of bells of all kinds, we are one of the leading bellhanging companies in the world. We offer unrivalled standards of service and workmanship, from the simplest repair to the provision of a large new ringing peal. Our inspections are undertaken free of charge anywhere on the British mainland and entirely without obligation. If you are looking for the best, look no further!

Nicholson Engineering - a family firm which CARES

WEBSITE: www.nicholsonbellhangers.com

E-MAIL: bells@nicholsonbellhangers.com

WORKS: Church Bell Works, St.Swithin's Road, Bridport, Dorset. DT6 5DW

Tel.(01308) 422264 Fax (01308) 427172

CORRESPONDENCE: Walton, Woodmead Road, Lyme Regis, Dorset. DT7 3AB

Tel (01297) 445865 Fax (01297) 444798

EAYRE & SMITH LIMITED

Bellhangers and Engineers

For bells, frames and fittings

New Bells supplied

Old Bells restored and rehung

48-hour Clapper replacement service



Registered Office:
(for correspondence)
45 Blanch Croft
Melbourne
Derby DE73 1GG

Works:
Seymour House
Chapel Street
Melbourne
Derby DE73 1EH

Tel: 01332 864266 International: +44 1332 864266
Fax: 01332 865444 E-Mail: bells@EayreandSmith.co.uk
Web Site: www.EayreandSmith.co.uk

RINGING MASTER'S REPORT

STEPHEN PETTMAN

2000 proved to be a year of mixed fortunes. The Millennium ringing, covered in my last report, got the year off to a wonderful start, so I suppose it was inevitable that the rest of the year would be an anticlimax. I have felt it particularly frustrating that events have not been supported and that it has not been possible to pursue my own crusade of trying to recruit younger ringers. This has not been helped by R&T Committee members not being able to or willing to attend meetings. I agreed to take on the job of Master for a short period in the absence of any other candidates. However, I do not feel able to continue without the support of the membership, coupled with the fact that my own commitments - local ringing and the nature of my work - make it difficult for me to attend as many district events as I would like.

Looking back at Guild events, there were disappointments but some encouraging signs.

Guild Striking Competitions - 20 May 2000

The judges this year were Amanda Richmond and Simon Rudd from Norfolk, who did an excellent job. The results were as follows (faults in brackets):

Mitson Shield: 1st - St Mary-le-Tower (47), 2nd - Offton (98), 3rd - Hopton & Hinderclay (116), 4th - Pettistree (121), 5th - Sproughton (124).

Rose Trophy: 1st - St Mary-le-Tower (139), 2nd SE District (230), 3rd - NE District (239), 4th - SW District (280), 5th - Pettistree (296).

My congratulations to the St Mary-le-Tower band for completing the Grand Slam, having won the SE District competition earlier in the month.

The entry for the six bell competition was very disappointing. Only the SE District entered in significant numbers. District Officers must encourage bands to enter if this event is ever going to achieve the popularity it had in the past. Apart from the social potential, it is an opportunity to learn from listening to the teams and the judges comments.

A representative Guild band also competed in the Ridgman 10-Bell Trophy that morning at Wymondham and finished a very creditable second out of eight teams.

Central Council - Bury St Edmunds - 29 May 2000

The event was generally very good and well organised. David Salter should be congratulated on his efforts, which were the lion's share of the work. The stewards provided by the Guild also did a first class job in their easily identifiable bright shirts. I received numerous letters from Council Officers and members, thanking the Guild for their efforts and hospitality.

It was interesting to note that the Central Council this year echoed our concerns about the lack of young people ringing, particularly post teenage to 35. In some respects this is now almost a lost generation and makes it vitally important that we continue our efforts to recruit and retain younger ringers.

9.2.19 Coach Outing - 2 June 2000

A very good day with 12 of our young ringers making a good job of all the bells visited - Isleham, Fordham, Wicken, Stretham, Haddenham, Landbeach and Bottisham. During the day, the ringing ranged from rounds and call changes to Cambridge Minor and Stedman Triples with lots of Plain Bob in between. My thanks to Daphne Pegg, Brian Whiting and Mary Garner for coming along to assist. Anne Brechin

wrote in her report of the day: "I would like to add once again that it was hoped that there would be rather more young ringers on the outing. It was an excellent opportunity to experience a variety of bells, to improve your ringing ability and to meet with others of your age who enjoy ringing too." It is a shame that more of our young ringers could not come or were not encouraged to come - there are 65 Junior members in the '99 Report.

Guild Outing - 9 September 2000

This event was cancelled due to lack of support, coupled with problems at two towers.

Guild Training Day - 16 September 2000

This event was cancelled due to the uncertainty of the fuel crisis. However, although the R&T Committee would have continued with the event, numbers were down to ten, a substantial reduction compared to previous years. This may be due in part to the increased training activity in districts, particularly at the beginner stage. I see this as the way forward - districts running local based courses as and when required. A Guild event once year is not really enough. It might make more sense for the Guild event to cover more advanced topics.

Fun Striking Competition - 30 September 2000 at Stowmarket

This event did take place and those few who took part had a good time. My thanks to Brian Whiting and Adrian Knights for judging. There were four pieces rung, but many people rung at least twice. Some of the winners were clearly shocked to have been in a winning team, conducted by the least experienced conductor, Anne Brechin.

Peal Achievements

It was good to see first peals rung on newly restored or augmented rings -Barsham, Boxford, Little Thurlow, Old Newton, Orford, Pakenham and Tostock -some of the ringers making a return to the peal columns after a number of years.

My congratulations to the following first pealers - Lindsay Bingham, Beryl Hines and Gosia Hobson. Lindsay and Beryl rang theirs in a peal at Burgh by a Sunday Service Band, of whom four have been ringing for under two years.

There seem to be fewer personal milestones this year but I should like to place the following on record: 25th peal - Anne Brechin (including first of Surprise Maximus), 250th for the Guild - Mary Dunbavin, 800th for the Guild - George Pipe. David Salter called his 700th for the Guild and also during the year completed 700 peals with his wife, Katharine.

It was good to see the Guild ring several peals for the Queen Mother's 100th birthday, including special methods for the occasion. Footnotes to peals and quarters indicate that ringers are progressing in both methods and number of bells.

Young Ringers

The SE District held a young ringers' practice at Sproughton in July. There was also another one at Sweffling (NE) in December. Both were enjoyed by those that were there, but yet again numbers were low. Part of the problem is transport. I urge members to offer transport to youngsters in their area, so that they can attend these events.

Anne Brechin joined the R&T Committee this year and produced two ideas aimed at schools and young Christians. She put posters up at Farlingaye High School, Woodbridge, advertising a free ringing course at Burgh during the summer holiday. She also talked to a local Young Christians group.

Unfortunately neither initiative produced any real result but at least an attempt was made.

I still passionately believe that we all must keep trying to recruit not only youngsters but also the post university age group. Clearly this should not be our only recruitment strategy. We are all grateful to the mature recruits over the last few years that keep our bells ringing on Sundays across the county.

I would like to conclude by thanking all District Officers and members for welcoming me into their towers in the limited time that I have had available.

SECRETARY'S REPORT

SANDRA PEREIRA

This year has seen some changes in the Guild, not least the change to the Guild Management Committee membership which came about as the result of the special meeting to approve rule changes in October 1999. As a result the Committee now comprises representatives of all Deaneries as well as officers. The three meetings held this year have generally been well attended.

The Annual General Meeting was held on April 29th at Boxford. 58 members were present, and it would be good to see more showing an interest in the Guild by taking part this meeting. Two new Officers were elected, the Secretary, and Treasurer. Eric Bull from Stutton agreed to take over the as Treasurer from Paul Stannard whose term of office had ended. Thanks were given to Paul for his excellent work over five years. No volunteer for Newsletter Editor was forthcoming, but Stephen Young nobly stepped into the breach for two issues and Bel Rivers has now assumed the role.

Dr Bruce Wakefield's ten years as secretary were recognised by his election as Honorary Life member. The meeting also agreed the election of David Salter, past master, and Clive Young, Bishop of Dunwich, to be Vice presidents of the Guild.

A highlight of the year was the meeting of the Central Council, held in Bury St Edmunds in May. The local organisation was ably carried out by David Salter and several members spent an interesting day as stewards at the meeting. The Secretary of the Central Council expressed his appreciation for the hospitality from the Guild.

This year has seen the creation of a Guild Web page. Hopefully this will be developed over the coming months. The majority of tower correspondents are happy to have details published, but keeping this type of information up to date is not easy. In order to keep central records I have set up a Guild database from information collected over the past two years. During 2001 I will try to expand this as I think it is essential that central records of members are kept.

Once again the Guild Management Committee has supported bell restoration projects with Grants to Haughley, Elmsett and The Norman Tower, totalling £5015, being agreed. Applications from Wingfield and Felsham await discussion.

LIBRARIAN'S REPORT

GILLIAN WAKEFIELD

The Suffolk Guild Library continues to be used both by ringers wishing to borrow items and by people asking for information.

This year the library has received an unprecedented amount of very interesting material. Peter Allen has compiled a file on Holy Trinity church, Long Melford, The Tower, The Bells, The Ringers. Randal Clouston has donated another monograph, this time on The Bells of Berwickshire. Winston

Girling has produced a file on St Peter and St Mary, Stowmarket, 1815 - 2000 The Ringers and the First 200 Peals. Ralph Earey has put together comprehensive information on The Demo Bell. All these works must have taken years of painstaking research and are invaluable records for the Suffolk Guild. George Pipe has very kindly donated his personal papers and records. At the time of writing this report these items are not yet catalogued but again they will be a most interesting and potentially useful resource for the Guild. Sally Munnings has given a file containing "Bell Ringing Scraps" from Agnes and Reg Kersey, while Simon Cottrell, John Hammond, Roger Peters and Martin Thorley have donated books, letters and photographs that are useful additions. The Guild has reason to be very grateful to all these donors of such valuable material, which contributes to a picture of ringers, ringing and bells in Suffolk.

Although the library has always had reference sections and archive material, it has not stocked ringing fiction. Admittedly, there is not much of this published (could this be a gap in the market for a budding writer?), but I have done some research on the subject and have compiled a list of ringing fiction and the library now possesses three novels in which ringing features considerably. Of course, one book is *The Nine Tailors* by Dorothy Sayers. Another book is called *The Winter Tree*, which is set in Cornwall and is about a doomed love affair. Although the ringing theme is not very well developed, nevertheless ringers do feature in this story. The third book is called *Death of a Dissenter* and is a detective story in which bells, and bell ringers play a large part in the plot. It is hoped to build up this fiction section over the next year or two.

Do consider using the resources of the library if you are updating your own ringing records, want information on any aspect of ringing, or even if you simply want "a good read".

BELFRY ADVISORY COMMITTEE REPORT

WINSTON GIRLING AND ALAN MOULT

The members of the above Committee have had another busy year and many hours have been spent visiting towers and reporting on bells, carrying out repairs, large and small, and also getting involved with restorations, both ongoing and new. Our Guild Parish Affiliation Scheme, which has a steadily growing membership (78 churches at the present time) provides not only a link between individual churches and the Suffolk Guild itself, but also provides direct contact between members and the maintenance team, and indeed some of our work now comes either with or through members of the scheme. Churches who have had work done on their bells by the team are generally more than pleased subsequently to join. The steady growth and regular donations from member churches helps towards our Restoration Fund and thereby future work to restore our Suffolk bells.

There are however many churches in Suffolk which have not yet joined the Scheme, quite a few of them with bells that are rung regularly. If many more joined we would be able to increase our Restoration Fund which exists to give grants to churches for work on their bells. Over the years many churches have been grant aided by our Guild and it is heartening to have the support of the present Scheme members who are helping us to ensure future grants. If your church has not yet joined then please do urge them to do so - 100 members means around £1000 annually, and we have nearly that many members already.

On 21st October the Guild Seminar at Stowmarket was devoted entirely to maintenance and problems with bells. Attendance was somewhat disappointing but much ground was covered and it was established that future Seminars should be held in each of the Districts separately. As a result the

North East District have invited us to Reydon, near Southwold, on 17th March 2001, and the suggested topics could include basic bell maintenance, to assist those who may not have had much experience in this field, curing bells which do not strike evenly, methods of sound control, problems to look for in towers, frames and installations in general and most importantly an opportunity for any local bell problems to be raised and fully discussed.

The restoration at Hacheston was completed during the year but the bellhangers had to return to cure major problems with the clappers. The three tenors had to be fitted with counterbalanced clappers and the clappers in the front three bells required machining down. Your technical adviser had to make several visits to advise on the problems and all is now in order. Congratulations to Simon and all who have been involved in this restoration which has resulted in one more silent peal of bells coming to life again. On 3rd December 2000, the first peal ever was rung at Little Thurlow, near Haverhill, and celebrated the restoration of these bells. The Norman Tower at Bury St Edmunds has seen ongoing work locally to cure long-standing problems with the frame and bell gear. At Easton the wooden bell frame has now been lowered on to new metal support beams and money is being raised to re-hang the six bells with new fittings.

The five bells at Haughley have been out of action whilst major repairs to the tower have taken place. As part of this work a new brick ring beam has been fitted under the bell frame which has itself been stabilised, and the opportunity has been taken to lower all 5 bells for removal of crown staples and the fitting of new cast iron canon retaining headstocks and new clappers. The bells have now been tried out for the first time and are a pleasure to ring. Much credit must go to Richard Coe who has provided the drive, determination and hard work to see this project through. The four glorious Bury bells and their treble should now be ringable for many years to come. Rendham have launched an appeal to re-hang their bells and at Stonham Aspal (where a tower crack was preventing the use of the back four bells) repairs have been carried out and all 10 are now ringing again. A report has been completed on the bells at Haverhill. Repairs have been proposed on the tower at Sudbury All Saints and at Wingfield work is to include welding of the cracked treble and sand blasting and painting the rusty headstocks and frame. Some work is also necessary on the bearings and clappers. The bells at Pakenham with their new treble have now had two peals rung on them and the addition of this new bell has been a great success.

St Mary le Tower Ipswich, following on from the major work to replace 9, 10 and 11, have now installed a viewing platform which will allow safe viewing of the bells in action and two annual public open days are planned for the future.

From time to time the members of our team are asked to work at churches with one, two or three bells. Without exception these churches have then gone on to join our Affiliation Scheme and their number are increasing all the time. They are indeed most welcome.

Much work has been carried out all over Suffolk and space will not allow for the mention of all the smaller jobs, but they all are helping to keep our bells ringing - thank you to all who have helped in whatever way.

The Founding Principles



Bell founding has altered little through the centuries and the principles of quality and craftsmanship are preserved at Taylors, the world's largest and most successful bellfoundry.

For single bells, peals, chimes, carillons and handbells, new bells or the restoration of existing bells, ring the master craftsmen.

(01509) 212241

Fax (01509) 263305

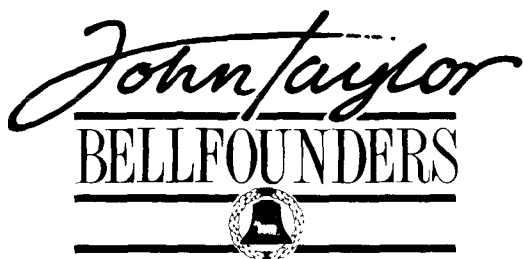

Bellfounding since 1784

The Bellfoundry, Freehold Street,
Loughborough, Leics. LE11 1AR

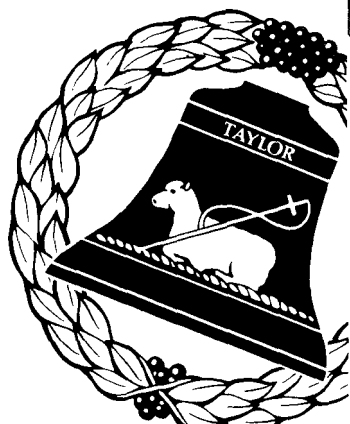

DIRECTORY OF SUFFOLK TOWERS

The table on the following pages shows details of every ring of bells in the area covered by the Suffolk Guild of Ringers. The following details are included:

District (Dist)

NE - North East

NW - North West

SE - South East

SW - South West

Deanery (Dnry)

Bc - Beccles

Hl - Halesworth

Lo - Loes

St - Stowmarket

Bs - Bosmere

Ht - Hartismere

Lv - Lavenham

Sx - Saxmundham

Cl - Clare

Hx - Hoxne

MI - Mildenhall

Th - Thingoe

Co - Colneys

Ip - Ipswich

Sd - Sudbury

Wd - Woodbridge

Hd - Hadleigh

Ix - Ixworth

Sm - Samford

Condition of the ring (Cond)

10 - Excellent. Ball bearings, modern frame and fittings.

9 - Excellent. Plain bearings, modern frame and fittings or ball bearings in old frame.

8 - Good going order.

7 - Fair going order.

6 - Poor going order.

5 - Ringable if cleaned up and odd fittings and ropes provided.

4 - Ringable with difficulty and a degree of risk after making odd repairs.

3 - Unringable mainly because of tower and/or frame arrangement and position.

2 - Unringable mainly because of frame and/or fittings.

1 - Hung dead.

0 - Some bells unhung on the ground.

Ground floor ring?

GF indicates a ground floor ring.

SUFFOLK GUILD - TOWER STATISTICS

Bells	12	10	8	6	5	4	Total
Cond							
10	2	3	16	37	2		60
9		1	6	11	2		20
8		1	9	21	5	1	37
7		1	6	18	25		50
6				7	8	2	17
5			1				1
4					1	1	2
3			1	6	3	2	12
2			1	8	26	8	43
1			1	1	9	2	13
0				3	1	2	6
Total	2	6	41	112	82	18	261

Town/Village	Dist/ Dnry	OS Map Ref	No of Bells	Tenor Weight	Cond (Key)	GF
Acton (All Saints)	SW/Sd	TL892453	5	8-1-4	(G)	10 GF
Aldeburgh (SS Peter & Paul)	NE/Sx	TM463569	8	11-2-20	(G#)	10
Ampton (St Peter)	NW/Th	TL867712	4	8-1-0	(A)	4
Ashbocking (All Saints)	SE/Wd	TM169545	6	10-0-21	(Ab)	9 GF
Assington (St Edmund K & M)	SW/Sd	TL936388	6	10-3-0	(G#)	7
Bacton (St Mary the Virgin)	NW/St	TM053672	6	8-3-12	(G)	10 GF
Badingham (St John the Baptist)	SE/Lo	TM305683	5	8-0-0	(G)	9 GF
Badwell Ash (St Mary)	NW/lx	TL989690	5	13-2-9	(F#)	6 GF
Bardwell (SS Peter & Paul)	NW/lx	TL941737	6	11-0-0	(G)	6
Barham (St Mary)	SE/Bs	TM138509	4	12-0-0	(G)	2
Barking (St Mary)	SE/Bs	TM076536	6	11-1-7	(G)	9 GF
Barnardiston (All Saints)	SW/Bl	TL712487	5	8-0-0	(Ab)	2 GF
Barnham (St Gregory)	NM/lx	TL872793	4	6-2-0	(A)	2
Barrow (All Saints)	NW/Th	TL761647	6	11-2-0	(G)	10 GF
Barsham (Holy Trinity)	NE/Bc	TM397897	5	6-2-7	(Bb)	3 GF
Baylham (St Peter)	SE/Bs	TM102515	6	10-0-0	(G)	2 GF
Beccles (St Michael & All Angels)	NE/Bc	TM421905	10	25-1-25	(Db)	9
Bedfield (St Nicholas)	NE/Hx	TM227663	6	9-1-0	(G#)	3 GF
Benhall (St Mary)	NE/Sx	TM372618	6	8-1-7	(Ab)	8
Bildeston (St Mary Magdalene)	SW/Hd	TL985492	6	14-0-25	(E)	10 GF
Blaxhall (St Peter)	NE/Sx	TM357568	6	8-0-0	(A#)	3
Blythburgh (Holy Trinity)	NE/Hl	TM450753	6	10-1-10	(G)	10 GF
Boxford (St Mary the Virgin)	SW/Sd	TL962405	8	21-2-10	(Eb)	10
Bradfield St George (St George)	SW/Lv	TL907600	5	9-2-0	(G#)	2 GF
Bramfield (St Andrew)	NE/Hl	TM399737	5	12-0-0	(G)	7 GF
Bramford (St Mary the Virgin)	SE/Bo	TM127463	6	10-3-7	(G)	9
Brampton (St Peter)	NE/Bc	TM435815	5	7-1-0	(Bb)	6 GF
Brandeston (All Saints)	SE/Lo	TM247603	6	7-2-25	(Ab)	10
Brandon (St Peter)	NW/Mi	TL777862	6	7-3-5	()	10
Bredfield (St Andrew)	SE/Wd	TM268530	6	11-2-9	(G)	10
Brome (St Mary)	NE/Ht	TM145765	5	6-2-0	(Bb)	6
Bungay (St Mary)	NE/Bc	TM338898	8	15-2-22	(F)	10
Bures (St Mary the Virgin)	SW/Sd	TL907340	8	20-0-0	(E)	9
Burgate (St Mary the Virgin)	NE/Ht	TM083756	5	7-2-0	(Ab)	3
Burgh (St Botolph)	SE/Wd	TM223522	6	8-0-0	(A)	8 GF
Bury St Edmunds						
(St James - Norman Tower)	NW/Th	TL857641	10	27-2-5	(C#)	10
(St Mary)	NW/Th	TL858639	8	27-0-0	(D)	1
Buxhall (St Mary)	NW/St	TM003576	6	15-0-7	(F#)	10
Campsea Ashe (St John the Baptist)	SE/Lo	TM329559	4	8-0-0	(G#)	7
Capel St Mary (St Mary, V & M)	SE/Sm	TM086382	5	9-3-11	(G)	1
Carlton (St Peter)	NE/Sx	TM382639	4	6-1-0	(B)	2

Town/Village	Dist/ Dnry	OS Map Ref	No of Bells	Tenor Weight	Cond (Key)	GF
Cavendish (St Mary the Virgin)	SW/Ci	TL805465	6	11-0-21	(F#)	10
Charsfield (St Peter)	SE/Lo	TM254566	4	9-0-0	()	1
Chediston (St Mary)	NE/HI	TM358777	6	13-0-0	(F#)	2 GF
Chevington (All Saints)	NW/Th	TL789601	5	11-0-0	(F#)	6
Clare (SS Peter & Paul)	SW/Ci	TL770454	8	28-0-0	(D)	7 GF
Clopton (St Mary the Virgin)	SE/Wd	TM221525	6	12-0-0	(G)	6
Cockfield (St Peter)	SW/Lv	TL904454	6	15-0-0	()	1
Coddenham (St Mary the Virgin)	SE/Bs	TM133542	8	14-0-12	(F#)	10
Combs (St Mary)	NW/St	TM052569	4	18-0-0	(Eb)	0
Copdock (St Peter)	SE/Sm	TM120416	6	9-2-0	(G#)	7 GF
Cotton (St Andrew)	NW/St	TM070669	8	10-2-0	(G)	8 GF
Covehithe (St Andrew)	NE/HI	TM523818	5	11-0-0	(G)	7 GF
Cowlinge (St Margaret of Antioch)	SW/Ci	TL718550	5	10-0-0	(G)	7 GF
Cratfield (St Mary)	NE/HI	TM313747	6	18-0-0	(E)	3 GF
Cretingham (St Peter)	SE/Lo	TM226606	5	7-2-23	(A)	7 GF
Dalham (St Mary)	NW/Mi	TL725625	8	14-1-20	(F)	10 GF
Darsham (All Saints)	NE/Sx	TM421699	4	7-2-0	(A)	3
Debenham (St Mary Magdalene)	SE/Lo	TM174632	8	21-1-20	(Eb)	10 GF
Dennington (St Mary the Virgin)	SE/Lo	TM282669	6	19-0-0	(Eb)	9 GF
Drinkstone (All Saints)	SW/Lv	TL960616	6	10-0-0	(Ab)	6 GF
Earl Soham (St Mary)	SE/Lo	TM236663	6	10-1-24	(F#)	8
Earl Stonham (St Mary the Virgin)	SE/Bs	TM108588	5	9-2-18	(G#)	7
East Bergholt (St Mary the Virgin)	SE/Sm	TM070344	5	26-0-8	(D)	*8 GF
Easton (All Saints)	SE/Lo	TM283587	6	12-0-0	(G)	7 GF
Edwardstone (St Mary the Virgin)	SW/Sd	TL940421	6	9-3-26	(G)	10 GF
Elmswell (St John the Divine)	SW/Sw	TL882636	5	12-0-0	()	2
Elveden (SS Andrew & Patrick)	NW/Mi	TL823799	8	17-2-20	(E)	9
Eriswell (St Peter)	NW/Mi	TL723780	5	3-0-16	(D)	10
Euston (St Genevieve)	NW/Lx	TL901785	6	8-1-20	(Ab)	10
Exning (St Martin of Tours)	NW/Mi	TL621655	6	14-0-5	(F)	10
Eye (SS Peter & Paul)	NE/Ht	TM149738	8	19-1-9	(D)	7
Falkenham (St Ethelbert King of EA)	SE/Cn	TM293390	6	5-3-15	(B)	10 GF
Felsham (St Peter)	SW/Lv	TL947570	6	15-2-0	(F)	6 GF
Fornham All Saints (All Saints)	NW/Th	TL837677	5	7-0-0	(Bb)	7 GF
Fornham St Martin (St Martin)	NW/Th	TL852669	6	6-2-20	(A)	7 GF
Framlingham (St Michael & the Angels)	SE/Lo	TM285635	8	16-0-14	(E)	9
Framsden (St Mary)	SE/Lo	TM200597	8	16-2-3	(F)	7
Freckenham (St Andrew)	NW/Mi	TL665718	5	10-2-18	(G)	8 GF
Fressingfield (SS Peter & Paul)	NE/Hx	TM261775	8	17-2-0	(F)	2
Gazeley (All Saints)	NW/Mi	TL719642	6	10-2-0	(G)	2 GF
Gislingham (St Mary the Virgin)	NE/Ht	TM077718	6	18-0-0	(E)	0 GF

*8 East Bergholt - Rung full-circle by hand, not by rope and wheel.

Town/Village	Dist/ Dnry	OS Map Ref	No of Bells	Tenor Weight	Cond (Key)	GF
Glemsford (St Mary the Virgin)	SW/Sd	TL835484	6	14-0-0	(F)	8
Great Ashfield (All Saints)	NW/lx	TM996678	5	10-0-0	(G)	7
Great Barton (Holy Innocents)	NW/Th	TL890660	6	8-3-3	(G)	10
Great Bealings (St Mary)	SE/Wd	TM231480	5	7-0-0	(A)	1
Great Cornard (St Andrew)	SW/Sd	TL883405	5	9-0-0	(A)	1
Great Finborough (St Andrew)	NW/St	TM014580	6	12-2-12	(G)	9
Great Glemham (All Saints)	NE/Sx	TM339616	5	13-0-0	()	6
Great Livermere (St Peter)	NW/Th	TL885715	5	5-2-0	(Bb)	7
Great Thurlow (All Saints)	SW/Cl	TL681503	6	12-0-2	(F#)	10
Great Waldingfield (St Lawrence)	SW/Sd	TL912440	6	13-0-0	(F#)	2
Groton (St Bartholomew)	SW/Sd	TL960417	5	10-3-11	(G)	1
Grundisburgh (St Mary the Virgin)	SE/Wd	TM223511	12	8-0-23	(G)	10
Hacheston (All Saints)	SE/Lo	TM312585	6	7-1-25	(A)	10
Hadleigh (Blessed Virgin Mary)	SW/Hd	TM025425	8	22-1-17	(D)	10
Halesworth (St Mary)	NE/HI	TM386774	8	18-0-25	(Eb)	8 GF
Harkstead (St Mary)	SE/Sm	TM194353	6	8-0-6	(Ab)	10 GF
Hartest (All Saints)	SW/Sd	TL834524	6	9-3-19	(G)	10
Hasketon (St Andrew)	SE/Wd	TM250503	6	9-3-0	(Ab)	9 GF
Haughley (St Mary the Virgin)	NW/St	TM026624	5	16-0-0	(F)	9
Haverhill (St Mary the Virgin)	SW/Cl	TL672455	6	12-0-0	(F#)	7
Hawkedon (St Mary)	SW/Cl	TL798530	5	8-1-12	(Ab)	7 GF
Helmingham (St Mary)	SE/Lo	TM190576	8	19-2-14	(D)	7
Henley (St Peter)	SE/Bs	TM159513	8	8-0-3	(Ab)	10
Hepworth (St Peter)	NW/lx	TL987749	5	7-0-0	(A)	2
Hessett (St Ethelbert King of EA)	SW/Lv	TL937619	5	14-2-0	(F)	7 GF
Heveningham (St Margaret)	NE/HI	TM333726	5	10-0-0	(Ab)	7 GF
Higham St Mary (St Mary)	SW/Hd	TM036352	6	9-0-6	(Ab)	9
Hinderclay (St Mary)	NW/lx	TM027769	6	10-1-13	(G)	10 GF
Hintlesham (St Nicholas)	SW/Hd	TM087435	6	8-2-0	(A)	7 GF
Hitcham (All Saints)	SW/Lv	TL985515	6	16-2-0	(F)	2
Holbrook (All Saints)	SE/Sm	TM170361	6	8-0-0	(A)	8
Holbrook (Royal Hospital School)	SE/Sm	TM165353	5	21-1-22	(E)	1
Hollesley (All Saints)	SE/Wd	TM353443	8	17-0-11	(F)	10
Hopton (All Saints)	NW/lx	TL994790	6	10-2-0	(F#)	7 GF
Horham (St Mary)	NE/Hx	TM210724	8	6-0-17	(B)	10
Horringer (St Leonard of Limoges)	NW/Th	TL826621	8	9-0-3	(Ab)	8 GF
Hoxne (SS Peter & Paul)	NE/Hx	TM181775	5	13-0-0	(F#)	2
Hunston (St Michael)	NW/lx	TL976680	5	7-0-0	(A)	7 GF
Huntingfield (St Mary)	NE/HI	TM336743	5	8-0-0	(G#)	7 GF
Iken (St Botolph)	SE/Wd	TM413557	5	8-3-12	(Ab)	9
Ingham (St Bartholomew)	NW/Th	TL855706	5	12-0-27	(F#)	3

Town/Village	Dist/ Dnry	OS Map Ref	No of Bells	Tenor Weight*	Cond (Key)	GF
Ipswich						
(St Clement)	SE/lp	TM168442	6	15-1-18	(F#)	7
(St Lawrence, Deacon & Martyr)	SE/lp	TM164446	5	12-0-0	(F#)	6
(St Margaret of Scotland)	SE/lp	TM166448	8	14-2-23	(F)	8
(St Mary at the Elms)	SE/lp	TM160445	5	9-0-0	(A)	2 GF
(St Mary at the Quay)	SE/lp	TM165441	6	7-0-0	(A#)	6
(St Mary-le-Tower)	SE/lp	TM164447	12	34-3-16	(C#)	10
(St Matthew)	SE/lp	TM158447	6	10-0-10	(F#)	9
(St Nicholas)	SE/lp	TM162443	5	10-0-0	(G#)	7
(St Peter)	SE/lp	TM163441	5	8-0-0	()	1
Ixworth (St Mary the Virgin)	NW/lx	TL932704	6	16-0-0	(F)	8
Kedington (SS Peter & Paul)	SW/Cl	TL705470	6	11-2-0	(G)	8
Kelsale (SS Mary & Peter)	NE/Sx	TM388652	8	16-2-0	(E)	8 GF
Kersey (St Mary)	SW/Hd	TM002420	8	14-2-2	(F)	10 GF
Kettleburgh (St Andrew)	SE/Lo	TM265606	6	7-1-11	(A)	10
Lakenheath (St Mary the Virgin)	NW/Mi	TL714827	6	13-3-21	(F)	10 GF
Lavenham (SS Peter & Paul)	SW/Lv	TL913490	8	21-0-7	(Db)	10
Lawshall (All Saints)	SW/Lv	TL864542	5	11-0-0	(G#)	2
Laxfield (All Saints)	NE/Hx	TM296724	6	15-1-9	(F)	7
Leiston (St Margaret)	NE/Sx	TM438625	8	20-2-3	(E)	7
Little Cornard (All Saints)	SW/Sd	TL902391	5	7-3-0	(A)	2 GF
Little Glemham (St Andrew)	NE/Sx	TM346586	5	14-0-0	(F#)	7 GF
Little Stonham (St Mary the Virgin)	SE/Bs	TM112602	5	10-0-0	(Ab)	2
Little Thurlow (St Peter)	SW/Cl	TL679512	5	12-1-0	(F#)	10
Little Waldingfield (St Lawrence)	SW/Sd	TL924451	5	11-0-0	(F#)	2
Long Melford (Holy Trinity)	SW/Sd	TL865468	8	15-0-8	(F)	8
Market Weston (St Mary)	NW/lx	TL990781	5	16-2-0	(F)	2
Marlesford (St Andrew)	SE/Lo	TM323583	6	9-3-5	(Ab)	10
Mendham (All Saints)	NE/Hx	TM269829	6	12-3-0	(F#)	2
Mendlesham (St Mary the Virgin)	NW/St	TM106658	6	15-2-0	(E)	7 GF
Metfield (St John the Baptist)	NE/Hx	TM294804	6	9-2-7	(F#)	10
Mettingham (All Saints)	NE/Bc	TM363899	4	9-0-0	(G#)	2
Middleton (Holy Trinity)	NE/Sx	TM430677	5	9-0-0	(Ab)	2
Mildenhall (Blessed Virgin Mary)	NW/Mi	TL711746	10	16-2-23	(Eb)	*10
Monewden (St Mary)	SE/Lo	TM238585	6	5-3-21	(C)	10
Monk Soham (St Peter)	NE/Hx	TM213651	5	12-0-0	(G)	6 GF
Monks Eleigh (St Peter)	SW/Lv	TL966478	6	16-2-0	(E)	7
Moulton (St Peter)	NW/Mi	TL700641	5	6-0-0	(B)	2 GF
Nacton (St Martin of Tours)	SE/Cn	TM217397	5	5-0-0	()	1
Nayland (St James)	SW/Hd	TL975342	6	15-0-20	(F)	10 GF

*10 Mildenhall: Front six only ringable. Back four unringable due to tower problems.

Town/Village	Dist/ Dnry	OS Map Ref	No of Bells	Tenor Weight	Cond (Key)	GF
Newmarket						
(All Saints)	NW/Mi	TL645633	8	10-0-0	(G)	3
(St Mary)	NW/Mi	TL641635	6	21-0-14	(E)	10 GF
(Mindinho-le-Tower) †	NW/Mi	TL644645	8	8lb 14½	(D#)	10 GF
Newton Green (All Saints)	SW/Sd	TL920388	5	7-0-0	(A)	1
Nowton (St Peter)	NW/Th	TL863604	6	7-0-0	()	2
Oakley (St Nicholas)	NE/Ht	TM157775	6	10-3-4	(G#)	10 GF
Occold (St Michael)	NE/Ht	TM155708	5	8-2-0	(A)	2 GF
Offton (St Mary)	SE/Bs	TM066496	8	8-1-18	(A)	10 GF
Old Newton (St Mary)	NW/St	TM059625	5	8-2-0	(G#)	8
Orford (St Bartholomew)	SE/Wd	TM422500	8	10-2-0	(G)	10
Otley (St Mary)	SE/Wd	TM204549	6	9-3-18	(G)	10 GF
Ousden (St Peter)	NW/Mi	TL736596	5	14-1-10	(F#)	2 GF
Pakenham (Blessed Virgin Mary)	NW/Lx	TL930670	6	12-1-18	(F)	9
Palgrave (St Peter)	NE/Ht	TM116785	8	7-3-6	(Ab)	9 GF
Peasenhall (St Michael)	NE/Sx	TM355692	6	10-2-10	(G)	6 GF
Pettistree (SS Peter & Paul)	SE/Lo	TM298549	6	7-3-13	(Ab)	10 GF
Polstead (St Mary)	SW/Hd	TL989381	6	9-1-22	(A)	10 GF
Poslingford (St Mary the Virgin)	SW/Ci	TL770482	5	10-0-0	(Ab)	8
Preston (St Mary)	SW/Lv	TL946503	6	12-0-0	(G)	8
Rattlesden (St Nicholas)	SW/Lv	TL978590	6	11-0-0	A(b)	7 GF
Redgrave (St Mary the Virgin)	NE/Ht	TM057782	6	8-3-0	(A)	8
Rendham (St Michael)	NE/Sx	TM350645	6	11-1-0	(G)	7 GF
Reydon (St Margaret)	NE/HI	TM491782	6	10-0-20	(Ab)	10 GF
Rickinghall Superior (St Mary)	NE/Ht	TM041746	6	10-2-0	(G)	7 GF
Ringsfield (All Saints)	NE/Bc	TM403884	4	3-2-0	(D)	8 GF
Rougham (St Mary)	NW/Lv	TL912627	6	15-2-20	(F)	9
Rumburgh (St Michael & AA & S Felix)	NE/Bc	TM347819	5	8-0-0	(A)	6 GF
Rushmere St Andrew (St Andrew)	SE/lp	TM196461	6	8-1-10	(A)	10
Saxmundham (St John the Baptist)	NE/Sx	TM388629	6	8-3-7	(A)	9
Shelley (All Saints)	SW/Hd	TM031385	5	9-0-0	(G#)	2 GF
Shimpling (St George)	SW/Sd	TL860514	5	8-2-23	(A)	2 GF
Sibton (St Peter)	NE/Sx	TM367695	5	11-0-23	(G)	2 GF
Somerton (All Saints)	SW/Sd	TL811530	4	8-0-0	(G#)	2
South Elmham						
St Cross (St George)	NE/Bc	TM299843	5	8-2-0	(A)	7
St James (St James)	NE/Bc	TM323812	4	6-0-0	(C)	2
St Margaret (St Margaret)	NE/Bc	TM314839	5	11-0-0	(G#)	7 GF
Southwold (St Edmund K & M)	NE/HI	TM507764	8	10-3-0	(F)	9
Sproughton (All Saints)	SE/Sm	TM125450	6	8-2-25	(Ab)	10
Stansfield (All Saints)	SW/Ci	TL783525	5	10-2-21	(Ab)	6 GF

† Newmarket, Mindinho-le-Tower - Private ring.

Town/Village	Dist/ Dnry	OS Map Ref	No of Bells	Tenor Weight	Cond (Key)	GF
Stanstead (St James)	SW/Sd	TL843493	6	11-0-0	(G)	0 GF
Stanton (All Saints)	NW/lx	TL965735	4	10-2-0	(G)	1
Stoke Ash (All Saints)	NE/Ht	TM115704	5	6-2-24	(B)	7 GF
Stoke by Clare (St John the Baptist)	SW/Cl	TL741434	6	13-0-0	(F#)	7 GF
Stoke by Nayland (St Mary the Virgin)	SW/Hd	TL986363	8	22-0-12	(D)	10
Stonham Aspal (SMV & S Lambert)	SE/Bs	TM133595	10	23-1-0	(Eb)	7
Stowlangtoft (St George)	NW/lx	TL957683	4	9-1-0	(G)	6
Stowmarket (SS Mary & Peter)	NW/St	TM049587	8	20-0-27	(D)	9
Stradbroke (All Saints)	NE/Hx	TM232740	10	20-1-10	(Eb)	8
Stradishall (St Margaret)	SW/Cl	TL748526	5	10-0-0	(G)	7 GF
Stratford St Mary (St Mary)	SW/Hd	TM034338	6	16-0-0	(F#)	9
Stuston (All Saints)	NE/Ht	TM134778	4	4-3-4	(D)	2
Stutton (St Peter)	SE/Sm	TM161345	6	11-2-17	(G)	8
Sudbury						
(All Saints)	SW/Sd	TL871412	8	26-3-0	(D)	3
(St Gregory)	SW/Sd	TL871415	8	16-0-0	(E)	8
(St Peter)	SW/Sd	TL874413	10	20-1-20	(E)	10
Sweffling (St Mary the Virgin)	NE/Sx	TM347638	6	6-1-0	()	8
Tannington (St Ethelbert K & M)	NE/Hx	TM242674	6	10-0-4	(Ab)	10 GF
Tattingstone (St Mary the Virgin)	SE/Sm	TM136371	6	10-2-0	(G)	7
Theberton (St Peter)	NE/Sx	TM437659	6	6-2-9	(Bb)	10 GF
Thelnetham (St Nicholas)	NW/lx	TM018783	5	8-0-0	(A)	7
Thorndon (All Saints)	NE/Ht	TM142696	6	13-0-0	(F#)	2
Thornham Magna (St Mary)	NE/Ht	TM104714	6	9-2-0	(G)	7 GF
Thrandeston (St Margaret)	NE/Ht	TM117765	6	9-0-0	(Ab)	7 GF
Thurston (St Peter)	NW/lx	TL929652	5	11-0-0	(G)	6
Timworth (St Andrew)	NW/Th	TL862698	4	13-0-0	()	3
Tostock (St Andrew)	NW/lx	TL961637	6	5-2-0	(B)	10
Troston (St Mary)	NW/lx	TL900723	6	5-2-13	(A#)	0
Tuddenham St Martin (St Martin)	SE/lp	TM192485	6	6-3-0	(Bb)	8
Tuddenham St Mary (St Mary Virgin)	NW/Mi	TL738714	5	11-0-0	(G)	2
Tunstall (St Michael)	SE/Wd	TM363552	6	7-2-22	(Ab)	10
Ufford (Assumption of B.V.M.)	SE/Wd	TM298522	8	13-1-8	(F#)	10
Walsham-le-Willows (St Mary)	NW/lx	TM000711	6	11-2-9	(F#)	9
Wangford (SS Peter & Paul)	NE/Hl	TM466792	5	9-2-0	(Ab)	2
Wattisfield (St Margaret)	NW/lx	TM010742	5	9-0-0	(Ab)	7 GF
Wenhaston (St Peter)	NE/Hl	TM425755	6	12-0-6	(F#)	10 GF
West Stow (St Mary)	NW/Th	TL819706	6	15-0-0	(F)	7 GF
Westhall (St Andrew)	NE/Bc	TM423804	5	10-2-0	(A#)	7 GF
Westhorpe (St Margaret)	NW/St	TM044692	5	8-0-0	(Ab)	2
Wetherden (St Mary the Virgin)	NW/St	TM008628	6	11-2-0	()	8
Wetheringsett (All Saints)	NW/St	TM127669	5	16-0-0	(F#)	6

Town/Village	Dist/ Dnry	OS Map Ref	No of Bells	Tenor Weight	Cond (Key)	GF
Weybread (St Andrew)	NE/Hx	TM241801	6	9-1-0	(Ab)	7 GF
Whepstead (St Petronilla)	NW/Th	TL833583	5	7-0-0	(B)	8
Wickham Market (All Saints)	SE/Lo	TM303557	6	12-3-26	(F#)	10
Wickham Skeith (St Andrew)	NW/St	TM099693	6	10-2-0	(G)	7 GF
Wickhambrook (All Saints)	SW/Ci	TL735545	5	15-0-0	(F#)	2
Wilby (Blessed Virgin Mary)	NE/Hx	TM242721	8	15-0-8	(F)	8
Wingfield (St Andrew)	NE/Hx	TM230768	6	13-0-20	(F#)	8 GF
Winston (St Andrew)	SE/Lo	TM180616	5	7-0-0	(Bb)	7 GF
Wissett (St Andrew)	NE/HI	TM366793	6	8-0-0	(A)	3 GF
Withersfield (St Mary the Virgin)	SW/Ci	TL651478	5	11-0-0	(F#)	2
Witnesham (St Mary)	SE/lp	TM179509	6	11-0-0	()	3 GF
Woodbridge (St Mary the Virgin)	SE/Wd	TM271491	8	25-0-26	(D)	10
Woolpit (Blessed Mary)	SW/Lv	TL974625	6	8-1-4	(A)	9
Worlingham (All Saints)	NE/Bc	TM455899	6	9-0-0	(G#)	10 GF
Worlington (All Saints)	NW/Mi	TL691739	5	8-0-0	(A)	2
Worlingworth (St Mary)	NE/Hx	TM233686	8	12-0-9	(G#)	7 GF
Wrentham (St Nicholas)	NE/HI	TM489830	6	10-2-0	(G#)	8 GF
Yaxley (St Mary the Virgin)	NE/Ht	TM121739	6	10-2-0	(G#)	8 GF
Yoxford (St Peter)	NE/Sx	TM394689	6	11-0-0	(G#)	8 GF

The oldest Bellhanging Company in the UK
combining Modern Technology with Traditional
Craftsmanship

WHITES OF APPLETON

Church Bellhangers

(Established 1824)

Appleton, Abingdon, Oxon. OX13 5JJ

Tel: 01865-862549 Fax: 01865-864969

e-mail: whitesofappleton@patrol-i-way.co.uk

web site: <http://www.i-way.co.uk/~whitesofappleton>

Free inspections on the UK mainland

No deposit required with order

PRACTICE NIGHTS IN SUFFOLK GUILD TOWERS

You are advised to contact the Tower Correspondent before travelling to any of these practices.

MONDAY

Aldeburgh	Haughley	Ipswich (St Mary-le-T.)	Tostock
Ashbocking (1)	Haverhill	Kedington	Wattisfield (5)
Barking	Henley (4)	Lakenheath	Wickham Market
Bungay (2)	Hinderclay (1,3)	Polstead	Woolpit
Coddenham (2)	Holbrook	Reydon	
Glemsford	Hopton (2,4)	Rumburgh	

TUESDAY

Bildeston	Horham (1)	Monewden	West Stow
Bury St Edmunds	Iken (<i>alt Tunstall</i>)	Newmarket St Mary	Wetherden
Buxhall (<i>last</i>)	Ixworth	Offton	Woodbridge
Debenham	Laxfield (2)	Preston St Mary	Worlingham
Framlingham	Marlesford	Stowmarket	
Halesworth (2,4)	Metfield	Stradbroke (3)	
Harkstead	Mildenhall	Tunstall (<i>alt Iken</i>)	

WEDNESDAY

Action / Long Melford (<i>alt</i>)	Boxford (<i>Nov-Mar</i>)	Henley	Sproughton
Bacton	Bramford	Lavenham (5)	Stutton
Beccles	Brandon	Leiston	Sudbury St Gregory
Blythburgh	Edwardstone (<i>Apr-Oct</i>)	Otley	(1,3)
	Exning	Pettistree	Sudbury St Peter (2,4)

THURSDAY

Barrow (<i>alt Horringer</i>)	Great Livermere	Kessingland	Thurston
Brandeston (<i>Nov - Feb</i>)	Great/Little Thurlow (<i>alt</i>)	Kettleburgh (<i>Mar - Oct</i>)	Ufford
East Bergholt (<i>by arr.</i>)	Grundisburgh	Old Newton	Wenhaston
Earl Stonham (2,4)	Horringer (<i>alt Barrow</i>)	Rougham	Westhall
Falkenham	Ipswich S Margaret	Stonham Aspal (1,3,5)	Wingfield (<i>at Weybread</i>)
Great Barton (1,3,5)	Kersey	Theberton (<i>last</i>)	

FRIDAY

Benhall (<i>alt</i>)	Higham / Stratford St Mary (<i>alt</i>)	Long Melford (6:30 - 7:30 pm)	Southwold
Bredfield	Hollesley	Pakenham	Stoke by Nayland (1,3)
Burgh	Ipswich St Matthew	Rushmere St Andrew	Sweffling (<i>by arr.</i>)
Dalham		Rattlesden	Walsham-le-Willows
Easton			

SATURDAY

Orford (9:30 am)

Daisy Andrews - Thorrington, Essex

Daisy, along with Hilda Snowdon, Sylvia Bowyer (Pipe) and the Reeve sisters, Bertha and Eleanor, Lilian Wright and others in the mid 30's, made a name for themselves on the Suffolk and Essex border as a competent ladies six bell band.

Later she became the devoted wife of Alan - the unusual case of an Andrews marrying an Andrews. Alan was a top class ringer and together they enjoyed seeing their ringing family flourish.

Daisy was a staunch member of the Essex Association who enjoyed her Suffolk ringing.

Donald C Andrews - Lawford

Donald was Daisy's nephew, the son of Charles Andrews and like his brother Alan a good ringer on all numbers. For Don it was 'in the blood' and for only his fourth or fifth peal he rang Kent Maximus at Ipswich. We are sad he was taken at a relatively young age.

Sidney W Arbon - Mendlesham and Ipswich

Sidney learned to ring in a pretty good school - around Stowmarket in the 1920's on the heavy five at Mendlesham, later going to Cotton and surrounding towers. Those were the days of Harry Lister, Garnham Blaxcell, Docker Grimwood, Leslie (Titch) Forster and the brothers Sparrow and Lockwood, with Treble Bob and Double Norwich their speciality.

After the war his work as a motor mechanic took him to Ipswich where he joined St. Margaret's band and latterly the Tower. Sid was a very good striker and rang 39 peals for the Guild.

Peter Barrett - Wenhaston

Peter had the courage to take up ringing when past sixty - good for him! A loyal member at Wenhaston he also used his skills in carpentry for church and belfry. Our country towers badly need the Peters of this world with their Sunday-by-Sunday support.

Peter Border - Trumpington and Coventry

A Non-Resident Life Member, Peter was a world-wide figure, big in stature and heart and huge in skill and ability. Composer, conductor and heavy bell ringer, a 3000-pealer. Who could have predicted the future of this country boy from Trumpington, taught just after the war by Miss Kitty Willers - much admired by the Leiston men.

Amongst his countless achievements was the ringing to peals on every bell over 40 cwt except Adelaide and the first to ring the Big Six tenors single handed - Liverpool, Exeter, St Paul's, York, Wells and Redcliffe. But Peter's great attribute was his utter humility and willingness to help. And it wasn't just ringing - he was a fantastic knitter and the maker of some of the best marmalade known to man; one hundred pots a year for the Coventry Guild Bell Restoration Fund.

We miss this gentle giant.

Donald G Clift - Usk, Wales

Don was another Life Member, a distinguished ringer from Wales. He had a most interesting life as a newspaper correspondent with the Manchester Guardian, covering events as diverse as the Hungarian uprising and several Olympics.

His contribution to ringing in Wales was immense and he was in the first peal of Surprise Maximus in the Principality, conducted by his old friend, another NRLM, Wilfred Williams. Don also took part in the

first silent peal of Holt's Original in hand, a composition he made a speciality.

A good teacher of ringing, not surprisingly a fanatical Welsh Rugby supporter - he could sing too!

John H Crampin - Chadwell Heath and St Paul's

Yet another NRLM. of our Guild and a man much admired by Suffolk ringers, 'Crampy' was a ringer of the highest quality and a thorough gentleman. Like all good ringers he could ring anywhere in the circle but he was, I guess, best known for his ringing the 11th to twelve bell peals and for many years, week-by-week he rang St Paul's Cathedral 11th, no mean feat.

This unassuming man will be greatly missed especially in London and Essex.

David T Hughes - Aldeburgh

Cruelly taken from us at the early age of 28, David nevertheless made his mark especially in the Aldeburgh area. Our hearts go out to his parents, Trevor and Hilary and the whole family.

Taught by Trevor, he enjoyed his ringing and a very wide range of interests especially his beloved cricket. A packed church at his funeral in January last year testified to this young man's popularity.

Peter Kindred - Pakefield

The Kindred's were not only a large ringing family who kept the flag flying in the NE corner of Suffolk and for the Eastern branch of the Norwich Diocesan Association but they had an impressive record of teaching and many fine performers today went through their hands.

Peter rang several peals for the Guild and a good number for the NDA and we remember his cheery welcome at Pakefield.

We miss his family business too, the Glendower bakery. On the way home from Yarmouth we used to say 'Pakefield for bread, Kessingland for sausages and Kelsale for taters!'

Alan Knight - Surrey, Lavenham and Sudbury

Father of Richard, Alan learned to ring at Betchworth in Surrey, home of that well known identity, A Patrick Cannon. Alas his ringing career was cut short through acute back problems over many years and thus the Sudbury area was deprived of a good ringer and a very nice man who always maintained a keen interest in the Guild.

Wilfred Lankester - Grundisburgh

Wilfred died in the summer aged 92. Like many village lads he learned to ring between the wars - at Clopton and then at Grundisburgh and Burgh after marrying my cousin Barbara. Wilfred rang up to Bob Triples and my lasting memory of him was ringing a 720 of Bob Minor on the evening of the day he was demobbed in 1946 - still in his army uniform!

Sadly, like Alan Knight, he had to give up ringing due to chronic lower back pain but he loved to hear the village bells.

David Lay - Coddanham

David found inspiration in the restoration of Coddanham bells in that historic tower and helped with it. He then learned to ring there and continued to provide practical work in the tower. We are thankful for people such as he.

Frank D Mack - Exeter Cathedral

A Non-Resident Life Member of our Guild and a 1000-pealer, Frank was fond of Suffolk; quite a contrast to his native Devon.

His long association with the mighty ring at Exeter enabled him to become one of the very few people to circle the tower there.

The Reverend Malcolm CC Melville - Leicester and Bedford

Malcolm Melville's first acquaintance with Suffolk was his ringing his first peal of Maximus, as did many others, at St Mary le Tower before the war.

An enthusiastic traveller (!) he enjoyed towers and peals and had rung all over the world.

Ronald Marshall - Debenham

A call-change ringer, in his eighties Ron was another of those Sunday-by-Sunday faithful attenders. Handyman too and his example was so helpful to the young ringers taught on those fine bells.

Donald C Murfit - Sutton in the Isle

Don, with the colourful nickname of 'Dumps' was a fenman through and through, living close by the glorious tower of Sutton, one of several on which Dorothy L Sayers could have based Fenchurch St Paul. Was it there or Mildenhall or Lavenham - who can tell?

An engineer in Ely, Don was delightful company in the belfry and for the traditional drink, never minding where he rang, always obliging, always dependable. As well as his teaching and Sunday service ringing he rang over 1000 peals many of which came on the Annual Tour of 'Peals Around'. A good man: we shall miss his quiet wit.

Charles Stannard - Bury St Edmunds

The Stannards have been connected with our Cathedral's Norman Tower for over a century. First William (Bill) his father, then Charles's brothers Dick and Jim, on to Paul - a long service in the Bury area - Ingham, Fornham and elsewhere and connections too with the Earl of Cadogan's estates at Culford and beyond.

Charles rang 35 peals for the Guild, enjoyed the fine ten at Bury and of course the heavy eight at St. Mary's (sadly re hung dead, a great loss to our ringing towers).

Life membership of the Guild was conferred on him in 1991.

Patricia May (Paddy) Thorley - York Minster and Wilby

We lost Paddy last year, brave after several illnesses, who devoted her life to ringing. She will be remembered for many things - the support of her indefatigable husband Martin, bringing up three daughters, all fine ringers, strong on Sunday service and always cheerful despite her setbacks.

Pad was the first lady member of the York Minster Society, not so keen on peals but she rang many quarters and not far short of 3000 towers. Thankfully, she lived to see her three grandchildren learn to ring and she rang for the new Millennium - her last 'pull' - what a nice finish for a very nice lady.

And what a compliment to Suffolk - her request was that her ashes be buried in Wilby churchyard.

S Norman Whiting - Rushmere St Andrew

A late learner, Norman was, as is often the case, an enthusiast and took his early ringing seriously. He enjoyed Sunday service, practice nights and meetings, rang six peals for the Guild and several quarters.

MAY THEY REST IN PEACE

We extend our sympathy to the family and friends of the above.

THE RINGING WORLD



A subscription to The Ringing World gives you a weekly fix of news, gossip and useful information about bell ringing

You knew that already?

Do you know it gets better with age?

Once you have collected some back copies of your own, you will see what we mean

(IT'S WORTH MORE THAN A WEEK'S WORTH OF NEWS)

Get a sample copy from us at:

**Penmark House, Woodbridge Meadows,
Guildford, Surrey GU1 1BL**

(ASK ABOUT OUR SPECIAL OFFERS)

NORTH EAST DISTRICT

DISTRICT OFFICERS

Chairman

Richard Rapor, 119 Saxmundham Rd, Aldeburgh IP15 5JF 01728 453855

Secretary

Isabel Rivers, 40 Elmhurst Avenue, Oulton Broad, Lowestoft NR32 3AS 01502 581737

Treasurer

Joan Johnceline, Heath View, Blackheath, Wenhaston, Halesworth 01502 478410

Ringing Master

Trevor Hughes, The Brickyard, Aldeburgh 01728 452982

Newsletter Correspondent

Don Price, Carpenters End, Three Marsh Lane, Reydon, Southwold IP18 6NP 01502 722562

Deanery Representatives on Guild Management Committee

Beccles: Barry Pickup, 2 Ashmans Road, Beccles 01502 715616

Halesworth: Isabel Rivers, *address as above.*

Hartismere: Trevor Hughes, *address as above.*

Hoxne: Hav Wilkins, Broseley Cottage, Horham, Eye IP21 5DX 01379 384625

Saxmundham: Jonathan Stevens, Meadow Cott, Low Rd, Marlesford,
Woodbridge IP13 0AW 01728 746013

Representatives on Guild Recruitment & Training Committee

1 Jonathan Stevens, Meadow Cottage, Low Rd, Marlesford,
Woodbridge IP13 0AW 01728 746013

2 Richard Clement, 10 The Hills, Uggheshall, Beccles NR34 8EN 01502 578127

Deanery Representatives

Beccles : Ann-Malena Webb, 9 Water Meadow Close, Loddon, Norwich NR14 6UP 01508 528468

Halesworth: Isabel Rivers, *address as above.*

Hartismere: *Vacant.*

Hoxne: Mary Garton, Bleach Green Farm, Wingfield, Eye IP21 5RG

Saxmundham: Richard Rapor, *address as above.*

SECRETARY'S REPORT

ISABEL RIVERS

This has been a year of somewhat mixed fortunes. We lost over twenty five members, two, sadly through death, two or three have moved, but twenty-two did not renew their membership. We did, however, welcome nineteen new members, but this still leaves us with an overall loss of membership. Three of this year's new members are juniors, which is encouraging.

We also had mixed fortunes with our practices, etc. The Quiz arranged for March had to be cancelled at the last minute through lack of support, and the August meeting at Ringsfield, Barsham and Westhall was very poorly supported. On a brighter note, Trevor Hughes, the Ringing Master, has been

"doing the rounds" of towers and these visits have proved extremely useful to the local ringers, and were very much appreciated.

The Striking Competition in May was enjoyed by all who took part. The winners were Aldeburgh. The A.D.M. in November was well attended, and the standard of ringing at meetings was good.

We have a full programme of practices and meetings for 2001 and have covered a wide range of towers. It is also our turn to host the Guild A.G.M. in April. So - a busy year ahead!

Thanks once again for your support throughout the year. Enjoy your ringing in 2001.

TOWER CORRESPONDENTS

Aldeburgh	RTL Rapor, 119 Saxmundham Rd, Aldeburgh IP15 5JF	01728 453855
Barsham	Ms J Wren, Glen Cottage, Barsham, Beccles NR34 8HF	01502 713901
Bedfield	W Chapman, School House, Bedfield, Woodbridge IP13 3PQ	01728 628019
Beccles	JB Pickup, 2 Ashmans Rd, Beccles NR34 9NP	01502 715616
Benhall	P Driver, 8 Festival Close, Benhall, Saxmundham IP17 1HQ	
Blaxhall	R Wilson, 1 The Fields, Tunstall, Woodbridge IP12 2HZ	01728 688546
Blythburgh	Mrs S Roberts, Birketts Farm, Westhall, Halesworth IP19 8NS	01502 575238
Bramfield	C Mullett, Bridge Cottage, Bridge Street, Bramfield, Halesworth IP19 9HZ	
Brampton	Mrs Y Self, Trevone, Molls Lane, Brampton, Beccles NR34 8DB	01502 575347
Brome	P West, Church Farm, Brome, Eye	
Bungay	ME Walland, 30 Links Way, Thurlton, Norwich, Norfolk NR14 6RF	01508 548750
Burgate	<i>Contact District Secretary.</i>	
Covehithe	Major T Gooch, The Cedars, Covehithe, Southwold NR34 7JW	01502 675266
Eye	Rev C Atkinson, The Vicarage, 14 Castle St, Eye IP23 7AN	01379 870277
Great Glemham	SD Pettman, 42 Mill View Close, Woodbridge IP12 4HR	01394 383023
Halesworth	Mrs M Calver, 16 Gainsborough Dr, Halesworth IP19 8TL	01986 874428
Heveningham	I Richardson, Hedgerows, Bridge St, Huntingfield, Halesworth IP19 0PZ	01986 798716
Horham	Mrs A Wilkins, Broseley Cottage, Horham, Eye IP21 5DX	01379 384625
Huntingfield	I Richardson, Hedgerows, Bridge St, Huntingfield, Halesworth IP19 0PZ	01986 798716
Kelsale	Rev RS Smith, The Rectory, Rectory Rd, Middleton, Saxmundham IP17 3HW	01728 648421
Kessingland	M Parker, 21 St Edmunds Cres, Kessingland, Lowestoft NR33 7PT	01502 740785
Laxfield	Mrs M Allum, 28 Mill Rd, Laxfield, Woodbridge IP13 8EA	01986 798790
Leiston	M Rolph, Caroline Cottage, Sizewell, Leiston IP16 4TY	01728 832363
Little Glemham	AW Rogers, 26 Low Road, Marlesford, Woodbridge, IP13 0AL	01728 746436
Metfield	B Wareham, Church Cottage, Metfield, Harleston	01379 586403
Monk Soham	W Chapman, School House, Bedfield, Woodbridge IP13 3PQ	01728 628019
Oakley	MJ Elliott, 69 Skelton Rd, Diss, Norfolk IP22 4PN	
Palgrave	MJ Cracknell, Dallcham, Crossing Rd, Palgrave, Diss, Norfolk IP22 1AW	01379 651731
Peasenhall	ML Thickitt, The Butcher's Shop, Causeway, Peasenhall, Saxmundham IP17 2HU	01728 660219
Redgrave	A Driver, Moneypot Lane Farm, Fen Street, Redgrave, Diss	01379 898349
Rendham	Dr J Tesh, Bridge Farm, Sweffling, Saxmundham IP17 2BA	01728 663518

Reydon	F Clarke, 18 Barnaby Green, Southwold IP18 6AP	01502 723726
Rickingham Superior	A Driver, Moneypot Lane Farm, Fen Street, Redgrave, Diss	01379 898349
Ringsfield	Mrs P Fearn, Old Police House, Ringsfield Corner, Beccles NR34	01502 713648
Rumburgh	I Harris, Corner Farm, Rumburgh, Halesworth IP19 OAT	01986 781220
Saxmundham	Rev R Webb, The Rectory, Manor Gardens, Saxmundham	01728 604234
South Elmham		
St Cross	Mrs M Townsend, Church Farm, S Elmham St Cross, Harleston IP20 ONY	
St Margaret	Mrs J Blaxland, The Old Rectory, S Elmham St Margaret, Harleston	01986 782329
Southwold	Miss B Jackson, Warblers, Three Marsh La, Reydon, Southwold IP18 6NP	01502 722147
Stoke Ash	Mrs S Watson, 2 Chapel Lane, Stoke Ash, Eye IP23 7EU	01379 678672
Stradbroke	Ms J Allen, Stone Cott, Laxfield Rd, Stradbroke, Eye IP21 5JT	
Sweffling	Dr J Tesh, Bridge Farm, Sweffling, Saxmundham IP17 2BA	01728 663518
Tannington	M Westrup, Burrfield, Eye Road, Kenton, Stowmarket IP14 6JJ	01728 860163
Theberton	Dr B Powell, The Willows, Theberton, Leiston IP16 4SF	01728 830588
Thornham Magna	Mrs S Fawcett, Brookside Cottage, Gislegham Rd, Thornham Magna, Eye IP23 8HH	01379 788130
Thrandeston	WJ Mortlock, Dairy Fm, Great Green, Thrandeston, Diss IP21 4BQ	01379 740665
Wenhaston	Mrs V Jackson, Adelaide Cott, St Michael's Way, Wenhaston, Halesworth	01502 478226
Westhall	Mrs Y Self, Trevone, Molls Lane, Brampton, Beccles NR34 8DB	01502 575347
Weybread	<i>Contact District Secretary.</i>	
Wickham Skeith	Mrs E Davidson, Stow House, Wickham Skeith, Stowmarket	01449 766622
Wilby	HJ Lockwood, Rectory Cottage, Wilby, Eye IP21 5LR	01379 384792
Wingfield	E Hoad, 7 Priory Road, Fressingfield, Eye IP21 5PH	01379 588154
Worlingham	Mrs S Plummer, 25 Park Drive, Worlingham, Beccles NR34	01502 715472
Worlingworth	M Westrup, Burrfield, Eye Road, Kenton, Stowmarket IP14 6JJ	01728 860163
Wrentham	Miss A Evans, 25 The Larches, Wrentham, Beccles, NR34 7JR	01502 675610
Yaxley	Rev C Atkinson, The Vicarage, 14 Castle St, Eye IP23 7AN	01379 870277
Yoxford	D Tallis, Chapel Cottage, High St, Yoxford, Saxmundham IP17 3HP	01728 668442

DISTRICT MEMBERSHIP (2000)

Aldeburgh *PN: Mon; Su 1000*

Baxter Mrs D	-	-
Bedford SJ	39	406
Gibbons Mrs J	-	-
Gordon Mrs L	-	-
Hughes DT (deceased)	-	1
Hughes TD	-	253
Hughes Mrs H	-	-
Last Mrs R	-	16
LeGrove J	-	4
Rapier RTL	14	246
Roberts CW	-	-
Whyte Mrs B	-	-

Barsham

Bower Mrs J	-	-
Francis Mrs S	-	-
Pankhurst Miss G	-	-
Wren Miss J	-	-
Beccles <i>PN: Wed; Su 0945</i>		
Bailey Mrs PM	-	755
Bailey TNJ	12	753
Bennett J	-	6
Brock EA	-	-
Darch Mrs F	-	-
Eaton Mrs M	-	6
Harrold PJ	-	-
Pickup JB	10	421

Plummer CR	-	8
Webb Mrs A-M	3	98
Webb DF	3	104

Benhall *PN: Fri (alt)*

Peters RP	-	260
-----------	---	-----

Blaxhall *Su 1100 (2)*

Dunnet P	-	-
----------	---	---

Blythburgh *PN: Wed Su 1030 (2,4)*

Alderton D	-	-
Dawson S	-	-
Meredith Mrs P	-	-
Norton Miss C	-	-

Blythburgh (ctd)

Ribenfors Mrs J	-	-
Roberts H	-	2
Roberts Mrs S	-	-
Walter Mrs A	-	-

Eye

Perry StJ	-	-
-----------	---	---

Halesworth *PN: Tue (2,4)**Su 0900*

Calver Mrs M	-	-
Crooks D	-	-
Mann B	-	-
Wright Mrs R	-	-

Horham*PN: Tue (1)*

Mulrenan D	-	-
Wilkins Miss A	-	2
Wilkins Mrs A	-	-
Wilkins H	-	-

Kessingland*PN: Thu**(Unattached Tower)*

Banester B	-	-
Parker MJ	-	134
Taylor Mrs N	-	1

Laxfield*PN: Tue (2)*

Allum RD	12	502
Allum Mrs M	10	520
Shaw T	-	4

Leiston*PN: Wed*

Rolph Miss H	-	-
Rolph M	-	36

Little Glemham

Rogers A	2	23
----------	---	----

Pakefield*PN: Thu**(Unattached Tower)*

Lloyd I	-	-
---------	---	---

Peasenhall

Banthorpe D	-	-
Pepper Mrs B	-	-
Thickett J	-	-
Thickett Mrs M	-	-
Thickett M	-	-
Ward M	-	-
Ward Mrs M	-	-

Reydon*PN: Mon, Su: 0900*

Britten T	-	-
Clarke F	-	-
Clement R	-	2
Doy Mrs P	-	-
Doy P	-	-
Greenfield D	-	-
Hyatt M	-	-
Moyse D	-	-

Rumburgh*PN: Mon*

Harris IR	-	-
Harris Mrs PM	-	-
Houghton Mrs E	-	-

Saxmundham*Su 1030*

Archer Mrs B (AM)	-	-
French Mrs A (AM)	-	-
French R	8	108

Southwold*PN: Fri**Su 1030; 1730*

Assman Mrs K	-	-
Balls D	-	-
Cordeaux Mrs S	-	-
Doy R	-	-
Jackson Miss B	-	-
Johnson Mrs J	-	3
O'Hara Mrs A	-	-
O'Hara P	-	-
Pope D	-	-
Price D	11	109
Price Mrs H	-	16
Sage MB	-	3
Uden J	-	-
Wallond W	-	-
Wilde M	-	-
Williamson J	-	-

Stradbroke*PN: Tue (3)*

Allen Ms J	-	1
Cowan-White Mrs E	-	-
Howard Mrs R	-	-

Theberton*PN: Thu (last)**Su: 0900 (3,5)*

Glasier Mrs P	-	3
Powell Dr B	-	-

Wenhaston*PN: Thur (7pm)**Su 0930 (alt.Su)*

Barrett P (deceased)	-	-
Halls G	-	-
Hake Mrs S	-	-
Jackson Mrs V	-	-
Johnceline Mrs J	-	-

Westhall*PN: Thu*

Clifton P	-	-
Minton A	-	-
Self Mrs Y	-	-

Wingfield *PN: Thu (Weybread)*

Clement-Smith Mrs C	-	-
Clement-Smith R	-	-
Hoad E	-	-
Garton Mrs M	-	-

Worlingham*PN: Tue*

Caswell M	-	-
Fields M	-	-
Hales Miss J	-	-
Holmes W	-	-
Plummer Mrs S	-	-
Sporle Mrs R	-	-
Thompson D	-	-
Youngs Mrs C	-	-

Yoxford*Sun 0900*

Cusins R	-	-
Horner JS	-	-
Holmes J	-	-
Morphey S	-	-
Oldfield D	-	-
Tallis D	-	-

Unattached

Bedford VB	-	141
Beecroft B	-	3
Newman Mrs M	-	-
Rivers Ms I	1	3
Rivers R	1	2
Sutherland GA	1	10
Sutherland Mrs E	-	5

Something worth holding onto...

A Pritchard bellrope is something rather special. Touch it and you instinctively warm to its richness and comfort. Pull it and you're in control. And reassuringly – the same quality since 1820!

So why all the fuss? frankly we're so proud of our flax hemp, natural fibre ropes that we wanted you to know that they're staying exactly the same as they've always been. Exactly right for you, your tower, and your companions. In a changing world that must have some appeal.

- ◆ Individually Crafted
- ◆ Perfect Handling
- ◆ Colour-Fast
- ◆ Sallies 100% Wool
- ◆ Non Stretch
- ◆ 170 Years Service

*By Appointment to Principal Churches
& Cathedrals since 1820*

john pritchard
PRITCHARD ROPES LTD. / PRITCHARD ROPES LTD. / PRITCHARD ROPES LTD. / PRITCHARD ROPES LTD. / PRITCHARD ROPES LTD.

John Pritchard (Ropes) Ltd, Freehold Street, Loughborough,
Leicester LE11 1AN. Tel: (0509) 212400 Fax: (0509) 219375

- ◆ Bell Ropes
- ◆ Mufflers
- ◆ Lube
- ◆ Chime Ropes



NORTH WEST DISTRICT

DISTRICT OFFICERS

Chairman

Keith Ashton Jones, Shillings, Long Thurlow, Bury St Edmunds IP31 3JA 01359 259708

Secretary

Margaret Lambeth, 10 Mitre Close, Woolpit, Bury St Edmunds IP30 9SJ 01359 242582

Treasurer

Ruth Young, Belfort, The Street, Coney Weston, Bury St Edmunds IP31 1HG 01359 221722

Ringling Master

Matthew Cracknell, Dallcham, Crossing Rd, Palgrave, Diss, Norfolk IP22 1AW 01379 651731

Newsletter Correspondent

Stephen Young, Belfort, The Street, Coney Weston, Bury St Edmunds IP31 1HG 01359 221722

Deanery Representatives on Guild Management Committee

Ixworth Matthew Cracknell, *address as above.*

Mildenhall *Vacant.*

Stowmarket Alan Moulton, 10 Mitre Close, Woolpit, Bury St Edmunds IP30 9SJ 01359 242582

Thingoe Maurice Rose, 2 Chapman's Close, Rougham, Bury St Edmunds 01359 270298

District Representatives on Recruitment & Training Committee

1 Mary Dunbavin, 6 Robin Close, Thurston, Bury St Edmunds IP31 3TP 01359 233045

2 Jacky Savage, *address withheld.* 01284 788174

Deanery Representatives

Ixworth Stephen Young, *address as above* 01359 221722

Mildenhall Marion Turner, 18 Wamil Way, Mildenhall IP28 7JU 01638 715827

Stowmarket Peter Franks, Taylors Green, Bacton, Stowmarket IP14 4LL 01449 781420

Thingoe Mary Dunbavin, 6 Robin Close, Thurston, Bury St Edmunds IP31 3TP 01359 233045

SECRETARY'S REPORT

MARGARET LAMBETH

Throughout 2000 there have been successful practices in the North West District, although attendances have been down slightly on last year. Perhaps this should not be too great a surprise now that the Millennium hype is over, but it is rather a pity as several new members have been elected during the year. District events are for *everyone*, so if you have any ideas or requests that would encourage you to come along, please do let the committee or ringling master know.

On a more positive note, ten bands entered the striking competition in April, the highest number for many years. Congratulations to the Norman Tower who won both the method and call change competitions. It was particularly pleasing to see lots of people who are relatively new to ringling entering. Hopefully you'll all be back for more in 2001.

An encouraging number of people came along for the mini-outing to South Norfolk in traditionally

'dead' August. A lovely sunny afternoon was filled with ringing at Blo Norton, North and South Lopham and Bressingham, and in the evening we filled a lovely ringer-friendly pub for a smashing meal. Having a set method to learn proved popular and it is planned to repeat this format in at least one practice next year.

The Christmas dinner this year saw us squeeze into the function room at the Flying Fortress, Rougham. Basically it was the same successful format as last year, but without the washing-up at the end - hooray! Various district members entertained us by singing, reciting poems, playing handbells, and line dancing plain hunt! (Spliced surprise max. next year?)

My thanks to all district officers and others who have helped make the job of secretary easier during the past year. Here's to successful ringing in 2001.

TOWER CORRESPONDENTS

Ampton	Canon R Norburn, Ingham Rectory, Ingham, Bury St Edmunds IP31 1NS	01284 728430
Bacton	Dr P Franks, Taylors Green, Bacton, Stowmarket IP14 4LL	01449 781420
Badwell Ash	Mrs S Ashton Jones, Shillings, Long Thurlow, Bury St Ed's IP31 3IA	01359 259708
Bardwell	SEG Young, Belfort, The Street, Coney Weston, Bury St Ed's IP31 1HG	01359 221722
Barrow	PV Stannard, "Yonder", 5 Sharpe's Hill, Barrow, Bury St Edmunds IP29 5BY	
Brandon	Mrs D Burrows, 26 Mount Rd, Brandon, Thetford	01842 812337
Bury St Edmunds (Norman Tower)	IM Holland, 1 Glebe Close, Horringer, Bury St Edmunds IP29 5PR	01284 735336
Buxhall:	D Steed, Leffey Hall, Brettenham Road, Buxhall, Stowmarket IP14 3DX	01449 737991
Chevington:	D Taylor, Chapel Cottage, The Green, Hargrave, Bury St Edmunds	01284 850537
Cotton	Mrs Van Der Does, Hempnalls Hall, Cotton, Stowmarket	01449 766239
Dalham	Al Blumfield, 15 Woodscrofts Close, Brockley, Bury St Edmunds IP29 4BA	01284 830619
Elveden	D Bimson, 51 Woodlands Rise, Brandon IP27 0NS	01842 810760
Eriswell	S Barton, 76 Woodlands, Station Rd, Lakenheath IP27 9JE	01842 860556
Euston	Mrs WM Ivings, The Post House, Euston, Thetford IP24 2QG	01842 753105
Exning	J Hardy, 14 Granby Street, Newmarket, CB8 8NS	01638 663787
Fornham All Saints / Fornham St Martin		
	Mrs ME Dunbavin, 6 Robin Close, Thurston, Bury St Edmunds IP31 3TP	01359 233045
Freckenham	R Oakley, 9 Capstan Sq, Stewart St, London E14 3EU	020 7515 5436
Great Ashfield	Mrs S Meekings, Acorn Cott, Norton Rd, Gt Ashfield, Bury St Edmunds	01359 240464
Great Barton	Mrs C Girling, 6 Cavendish Road, Stowmarket IP14 1LQ	01449 674425
Great Finborough	P Nettleton, 7 Middlefield Dr, Gt Finborough, Stowmarket IP14 3AH	01449 677223
Haughley	C Hart, 2 Duke St, Haughley, Stowmarket IP14	01449 673500
Hepworth	R Moore, 1 Lanketts, Sapiston, Bury St Edmunds	01359 269105
Hinderclay	R Moore, 1 Lanketts, Sapiston, Bury St Edmunds	01359 269105
Hopton	SEG Young, Belfort, The Street, Coney Weston, Bury St Edmunds IP31 1HG	01359 221722
Horringer	Mrs SV Crouch, 3 The Beeches, Horringer, Bury St Edmunds IP29 5SG	01284 735338
Hunston	Mrs S Ashton Jones, Shillings, Long Thurlow, Bury St Edmunds IP31 3IA	01359 259708
Ixworth	K Brown, 7 Dover Terrace, Stow Road, Ixworth, Bury St Edmunds IP31 2ID	01359 232606
Lakenheath	R Rolph, 45 Back Street, Lakenheath, Thetford IP27 9HB	01842 861023
Great Livermere	Sqn Ldr DH Williams RAF Rtd, Church Close, Great Livermere, BSE	01359 269279

Mendlesham	Rev P Gray, Mendlesham Vicarage, Mendlesham, Stowmarket IP14 5RS01449 766359	
Mildenhall	P Goodwin, 15 Brandon Road, Mildenhall IP28 7HZ	01638 713473
Newmarket		
Mindinho-le-Tower	(private ring) FC Price, 14 Paget Place, Newmarket	01638 602266
St Mary	Mrs B Hitchman, 22 New River Green, Exning, Newmarket CB8 7HS	01638 578280
Old Newton	P Godden, 6B Cow Green, Bacton, Stowmarket IP14 4HJ	01449 781306
Pakenham	Mrs S Burrows, 7 Manor Garth, Pakenham, Bury St Edmunds IP31 2LB	01359 230594
Rougham	Mrs E Teverson, 54 Sebert Rd, Bury St Edmunds IP32 7EG	01284 701403
Stowlangtoft	SG White, 6 St George's Rd, Stowlangtoft, Bury St Edmunds	01359 232467
Stowmarket	Miss J Beever, Brook House, 45 Ipswich Road, Stowmarket IP14 1BW	01449 612756
Thelnetham	R Moore, 1 Lanketts, Sapiston, Bury St Edmunds	01359 269105
Thurston	Mrs V Goodall, 20 Heath Rd, Thurston, Bury St Edmunds IP31 3PN	01359 230003
Timworth	C Cutting, Highways, Timworth, Bury St Edmunds IP31 1HS	01284 728301
Tostock	Mrs S Marriot, The Wayletts, Church Road, Tostock, Bury St Ed's, IP30 9PE	01359 270143
Walsham le Willows	B Pollard, 4 Summer Road, Walsham le Willows, Bury St Edmunds IP31 3AH	01359 259466
Wattisfield	SEG Young, Belfort, The Street, Coney Weston, Bury St Ed's IP31 1HG	01359 221722
West Stow	Mrs ME Dunbavin, 6 Robin Close, Thurston, Bury St Edmunds IP31 3TP	01359 233045
Wetherden	KW Mulley, 27 Park View, Wetherden, Stowmarket IP14 3JT	01359 240713
Wetheringsett	Mr Wallace, Old School House, Wetheringsett, Stowmarket IP14 5PJ	01449 766269
Whepstead	Mrs J Garrett, 2 Rectory Grove, Whepstead, Bury St Edmunds IP29 4TP	01284 735654

DISTRICT MEMBERSHIP (2000)

Bacton	<i>PN: Wed</i>	Atwell Miss M	-	-	Exning	<i>PN: Wed; Su 1030</i>
Franks Dr PS	- 4	Bishop EW	-	18	Andrews D	- -
Franks Mrs SM	- 5	Coleman D	-	-	Bright Ms M	- -
Southgate Mrs R	- -	Collard Miss K	-	-	Butters Miss K	- -
Spalding K	- -	Croughton Mrs J	-	-	Dean Miss S	- -
Badwell Ash		Garrett Mrs J	4	131	Hardy J	- 2
Ashton-Jones K	- -	Hart T	1	15	Howe Miss J	- -
Ashton-Jones Mrs S	- -	Holland I	12	65	Langham Mrs J	- 2
Barrow	<i>Su 1015</i>	Mabin Mrs C	-	-	Moore Miss V	- 1
<i>PN: Thu (alt with Horringer)</i>		Moulton A	2	5	Price Mrs S	- 1
Evans Mrs AJ	- -	Stannard CR (LHM deceased)	35		Thompson Ms C	3 57
Morley Mrs S	- -	Stannard R	-	-	Thompson N	- -
Nunn CR	- 107	Buxhall	<i>PN: Tue (last only)</i>		Wiseman Mrs G	- -
Nunn Mrs KD	- 7	<i>Su 0900 (1); 1030 (2)</i>			Freckenhall	
Rawlings J	- -	Clarke G	-	-	Oakley R	- -
Stannard PV	1 208	Johnstone DJ	-	-	Great Barton	<i>PN: Thu (1,3,5)</i>
Wells BR	- 4	Mitson HA	-	72	<i>Su 0930 (2,4)</i>	
Bury St Edmunds	<i>PN: Tue</i>	Nettleton P	-	-	Colman Miss C	- -
<i>Su 0915 (1,5); 1430 (2,3,4)</i>		Steed DJ	-	3	Colman Mrs CA	3 90
Atwell Miss E	- -	Euston			Colman J	1 94
Atwell Very Revd J	- -	Ivings H	-	31	Salmon Mrs M	- -
Atwell L	- -	Ivings Mrs WM	-	26		

Haughley *PN: Mon*

Allen J	-	-
Coe R	-	-
Frost D	-	-
Frost Mrs JM	-	-
Hart C	-	-
Penn J	-	-
Sheldrake Mrs J	-	-
Slack G	-	15
Taflinger N	-	-

Hinderclay *PN: Mon (1,3)*

Moore R	-	2
Moore W	-	-
Rutherford Canon JAE (LHM)-	-	-

Hopton *PN: Mon (2,4)*

Bounds S	-	-
Key Mrs A	-	-
Cracknell M	-	-
Maynard B	-	-
Maynard Miss C	-	-
Maynard S	-	1
Smith Mrs C	-	-
Spillard J	-	-
Young Mrs RV	-	10
Young SEG	-	28

Horringer

*PN: Thu (alt with Barrow)
Su 1030 (ex 4); 0930 (4)*

Cooke C	-	-
Crouch M	-	2
Crouch Mrs SEV	-	62

Ixworth *PN: Tue; Su 0900*

Brown KG	1	77
Henderson Mrs A	-	-
Sharp LS	-	44

Lakenheath *PN Mon; Su 1000*

Rolph R	-	-
Smith W	-	-

Mendlesham

Girling K	1	8
Lockwood TW	-	14

Mildenhall *PN: Tue; Su 1750*

Goodwin P	-	6
Keeper Mrs R	-	-
Turner Mrs M	-	-

Newmarket *Su 0915; 1800*

Evans REH	-	-
Evans Mrs SFA	-	-
Smith Canon G	-	-

Old Newton *PH: Thu*

Godden P	1	3
Rands K	-	-

Pakenham *PN: Fri*

Burrows Mrs S	-	2
Munford Mrs S	1	5
Munford S	1	7
Suggett Mrs R	-	-
Tipple Mrs J	1	2

Rougham *PN: Thu; Su 1030*

Antrobus Miss A	-	-
Antrobus M	-	-
Bell Mrs A	-	-
Evans B	-	2
Last B	-	-
Rose Mrs A (AM)	-	-
Rose MJ	4	241
Teverson Mrs E	1	23
Wright Mrs C	-	-
Wright L	-	11

Stowmarket *PN: Tue*

<i>Su: 1000 (1,4); 0945 (3)</i>		
Beever Miss JM	4	318
Beever Miss SM	-	-
Girling Mrs CA	-	59
Girling WS	14	297

Lambeth Ms FEM	1	3
Kidger Miss H	-	15
Scarse A	-	-

Tostock *PN: Mon*

Cocksedge Miss D	-	-
Garth Miss A	-	-
Oldroyd Miss S	-	-
O'Reilly Miss J	-	-
Rushton Miss T	-	-

Walsham-le-Willows

PN: Fri; Su 1030

Daniels Mrs A	-	-
Daniels D	-	-
Foulger Mrs A	-	1
Pollard B	-	12

West Stow *PN: Tue*

Adams M	-	-
Barr D	-	-
Burrell A	-	-
Burrell D	-	-
Dunbavin Mrs ME	31	273
Jeal Mrs C	-	-
Mason Mrs W	-	-

Wetherden *PN: Tue*

Emsden G	-	-
Hart BK	-	1
Hart Miss Z	-	-
Jones PS	-	-
King LJ	-	1
Mulley KW	-	2
Steele MR	-	1

Unattached

Movley C	1	2
----------	---	---

SOUTH EAST DISTRICT

DISTRICT OFFICERS

Chairman

John Pereira, The Paddocks, Manor Lane, Stutton, Ipswich IP9 2PB
email: jkpereira@easynet.co.uk

01473 327044

Secretary and Treasurer

2001: Sally Munnings 216 Ashcroft Road, Ipswich

01473 743596

2000: Peta Luckily, Kimberley Hall, Moats Tye, Combs, Stowmarket IP14 2EZ

01449 677766

Ringling Master

2001: Alan Rogers 26 Low Road, Marlesford, Woodbridge IP13 7DE

01728 746436

2000: David Stanford, 7 Norman Close, Melton, Woodbridge, IP12 1JT

01394 384017

Newsletter Correspondent

Pippa Moss, 34 Fernhill Close, Melton, Woodbridge IP12 1LB
email: pippa.moss@suffolk.ac.uk

01394 380315

Deanery Representatives on Guild Management Committee

Bosmere: Peta Luckily, Kimberley Hall, Moats Tye, Combs, Stowmarket IP14 2EZ

01449 677766

Colneys: Brian Aldous, 105A High Road, Trimley St Mary IP10 OTR

01394 275515

Ipswich: Owen Claxton, Fredellen, Upper St, Witnesham, Ipswich IP6 9EW

01473 785780

Loes: Robert Scase, 51 Henniker Road, Debenham IP14 6PY

01728 860323

Samford: John Pereira, *address as above (Chairman)*.

Woodbridge: Anne Brechin, Larkside, Burgh, Woodbridge IP13 6SU

01394 735783

email brechin.burgh@btinternet.com

Representatives on Guild Recruitment & Training Committee

David Stanford, 7 Norman Close, Melton, Woodbridge, IP12 1JT

01394 384017

email davidstanford@btinternet.com

Anne Brechin, *address as above (Woodbridge Deanery GMC Rep)*.

Deanery Representatives

Bosmere: Margaret Cherry, Sweetapple Orchard, Saxham St, Stowupland,
Stowmarket IP14 5DF

01449 674791

Colneys: Brian Aldous, 105A High Road, Trimley St Mary IP10 OTR

01394 275515

Ipswich: Owen Claxton, Fredellen, Upper St, Witnesham, Ipswich IP6 9EW

01473 785780

Loes: Robert Scase, 51 Henniker Rd, Debenham IP14 6PY

01728 860323

Gillian Waterson, Lavender Cott, Pound La, Dallingham, Woodbridge

01473 737283

Samford: John Pereira, The Paddocks, Manor Lane, Stutton, Ipswich IP9 2PB

01473 327044

Woodbridge: Geoff Pulford, Cherrywood, Church Rd, Otley, Ipswich IP6 9NP

01473 890835

RINGING MASTER'S REPORT

DAVID STANFORD

I am pleased to report that the year started with the bells of most of the SE District towers ringing on 1st January to celebrate the start of the new millennium. For those who learnt to ring especially for the occasion I would like to take this opportunity to welcome you to the "Exercise" and in particular to the SE District.

Having reached the end of the year I am also pleased to report that it has been a reasonably successful one for the district both in the number and variety of ringing activities.

In summary there were three quarterly meetings and five evening practices, a district outing in April, the six bell striking competition in May, a young persons practice in July and beginners practices in February, July and October. The District Outing was to the NE District with ringing at Theberton, Blythburgh, Reydon and Southwold. The day was suitably finished off with a fish and chip supper at the Harbour Inn, Southwold.

The six bell striking competition was at Burgh with six teams taking part. This occasion cannot be passed by without recording the fact that the Burgh ringers were able to enter two teams, largely comprising new recruits who learnt to ring for the Millennium. In addition they should be commended for firmly establishing themselves as a new band evidenced by their ability to provide a more than substantial ringers tea.

Turning to the beginners practices we are indebted to the Falkenham ringers who were kind enough to make their bells available on all three occasions as well as providing suitable refreshments. The practices were reasonably well attended and feedback indicates that these practices are appreciated by those who wish to develop their ability. The young ringers practice took place at Sproughton and although only a relatively small number of people attended it was deemed a successful event.

In addition to the specific district activities a SE District band entered the Guild 8 bell Striking Competition at Horham and were placed second out of six teams taking part.

In conclusion it truly has been an active year for the district but none of it would have been possible had it not been for the help and support of a number of people. In particular I offer my thanks to the clergy for making the bells available and conducting services, the local ringers for providing teas and other necessary facilities and to Peta, our Secretary, who made most of the arrangements including those for the outing thus making my job straight forward and enjoyable.

Finally I anticipate that next year will be every bit as successful as the past year and encourage you to make a special effort to support the District ringing events to enable further advancement in "The Exercise" particularly within the SE District.

TOWER CORRESPONDENTS

Ashbocking	Mrs E Christian, Cowslip Cottage, Church La, Ashbocking IP6 9LG	01473 890767
Badingham	JM Bostock-Smith, Broads Meadow, Badingham, Woodbridge IP13 8LD	01728 638352
Barking	DR Barnard, 36 Steggall Close, Needham Market, Ipswich IP6 8EB	01449 720041
Baylham	A Vickery, Glebe Cott, Church La, Baylham, Ipswich IP6 8JS	01473 830838
Bramford	Mrs R Godfrey, 17 Lister Rd, Ipswich IP1 5EQ	01473 745232
Brandeston	CI McArthur, Pippins, Mutton Lane, Brandeston, Woodbridge IP13 7AR	01728 685847
Bredfield	Mrs A Pilgrim, Little Orchard, Woodbridge Rd, Bredfield, Woodbridge IP13 6AW	01394 382773

Burgh Mrs B Hines, Richmond, Burgh, Woodbridge IP13 6SU	01473 735437
Campsea Ashe B Gould, Campsea Hame, Campsea Ashe, Woodbridge	01728 746223
Clopton J Wightman, Shrubbery Farm, Otley, Ipswich IP6 9PD	01473 890258
Coddenham AR Smith, Cudestane, School La, Coddenham, Ipswich IP6 9PT	01449 760296
Copdock D Worrall, 3 Pheasant Rise, Copdock, Ipswich IP8 3LF	01473 730593
Cretingham Mrs C Brown, Thorkeld, Cretingham, Woodbridge IP13 7BG	01728 685520
Debenham Mrs J Scase, 51 Henniker Rd, Debenham, Stowmarket IP14 6PY	01728 860323
Dennington R Stannard, 3 Blythe Villas, Saxtead Rd, Dennington, W'bridge IP13 8AP	01728 638791
Earl Soham Mrs P Cotton, The Post Office, Earl Soham, Woodbridge IP13 7SA	01728 685240
Earl Stonham Mrs M Cherry, Sweetapples Orchards, Saxham St, Stowupland, Stowmarket IP14 5DF	01449 674791
East Bergholt Mrs B Gamlin, Old Hall, East Bergholt, Colchester CO7 6TG	01206 298824
Easton J Newson, 2 Stud Farm Cotts, Framlingham Rd, Easton, Woodbridge IP13	01728 746049
Falkenham B Aldous, 105A High St, Trimley St Mary IP10 OTR	01374 275515
Framlingham A Morgan, Shaws Barn, Badingham Rd, Framlingham IP13 9HZ	01728 723154
Framsden Mr P Arnould, Southview, The Street, Framsden	01473 890436
Grundisburgh Mrs SRE Pipe, Easta, Meeting La, Grundisburgh, W'bridge IP13 6UB	01473 735574
Hacheston D Clough, Highfield, The Street, Hacheston	01728 747463
Harkstead Mrs J Looser, Maristow, Holbrook Rd, Harkstead, Ipswich IP9 1BP	01473 328649
Hasketon GH Smith, Shrubbery Farm, Hasketon, Woodbridge IP13 6HR	01394 383106
Helmingham Mrs M Page, Campanella, Pettaugh, Stowmarket IP14 6DH	01473 890350
Henley SJ Christian, Cowslip Cottage, Church Lane, Ashbocking, Ipswich IP6 9LG	01473 890767
Holbrook G Gora, 31 Reade Rd, Holbrook, Ipswich IP9 2QL	01473 328945
Hollesley A McBurnie, Mill House, Shottisham, Woodbridge IP12 3ET	01394 411517
Iken A Coombes, Potters Row, 61 High St, Iken, Woodbridge IP12 2EY	01728 688794
Ipswich	
St Clement SD Pettman, 42 Mill View Close, Woodbridge IP12 4HR	01394 383023
St Lawrence SD Pettman, 42 Mill View Close, Woodbridge IP12 4HR	01394 383023
St Margaret Mrs S Girt, 22 Medway Rd, Ipswich IP3 0QH	01473 724858
St Mary at Quay SD Pettman, 42 Mill View Close, Woodbridge IP12 4HR	01394 383023
St Mary-le-Tower O Claxton, Fredellen, Upper St, Witnesham, Ipswich IP6 9EW	01473 785780
St Matthew Mrs H Gooding, Parish Office, 2 Crescent Rd, Ipswich IP1 2EX	01473 251630
St Nicholas SD Pettman, 42 Mill View Close, Woodbridge IP12 4HR	01394 383023
Kettleburgh Mrs P Booth, The Timbers, Church La, Kettleburgh, W'bridge IP13 7LE	01728 723502
Marlesford AW Rogers, 26 Low Rd, Marlesford, Woodbridge IP13 0AL	01728 746436
Monewden Mrs K Martin, Firs Farm, Monewden, Woodbridge IP13 7DE	01473 737285
Offton B Whiting, Kimberley Hall, Moats Tye, Combs, Stowmarket IP14 2EZ	01449 677766
Orford Dr S Harrison, Cedar Cottage, Broad St, Orford, Woodbridge IP12 2NQ	01394 450892
Otley J Wightman, Shrubbery Farm, Otley, Ipswich IP6 9PD	01473 890258
Pettistree Mrs S Stanford, 114 Simon's Cross, Wickham Market, Woodbridge IP13 0SY	01728 746943
Rushmere St Andrew Mrs M Nightingale, 5 Thornley Dr, Ipswich IP4 3LR	01473 718854
Sproughton R Earey, 5 Glebe Close, Sproughton, Ipswich IP8 3BQ	01473 743812
Stonham Aspal B Pipe, Greencraft House, Stonham Aspal, Stowmarket IP14 6AQ	01449 711281
Stutton J Pereira, The Paddocks, Manor Lane, Stutton, Ipswich IP9 2TB	01473 327044

Tattingstone	Mrs A Fletcher, The Sexton's Cottage, Church Rd,		
	Tattingstone IP9 2NA	01473 328717	
Tuddenham St Martin	D Woods, Well Cottage, Tudd'ham St Martin, Ipswich IP6 9BT	01473 785268	
Tunstall	R Wilson, 1 The Fields, Tunstall, Woodbridge IP12 2HZ	01728 688546	
Ufford	R Wilson, 1 The Fields, Tunstall, Woodbridge IP12 2HZ	01728 688546	
Wickham Market	R Lewis, Lynn House, Wickham Market, Woodbridge IP13 0RA	01728 746681	
Winston	Mrs J Bufton, 9 Fenn St, Winston, Stowmarket IP14 6LD	01728 860535	
Woodbridge	T Whale, 13 Hillyfields, Woodbridge	01394 385604	

DISTRICT MEMBERSHIP (2000)

Badingham	<i>PN: Fri</i>				
<i>Su 1030 (1,3) - check first</i>	<i>Su 0900 (1,4); 0930 (3)</i>				
Bostock-Smith JM	-	-	Bradlaugh T	-	-
Cook Dr RJ	-	-	Bredfield PCC (AM)	-	-
Ennis H	-	-	Daniels M	-	-
O'Reilly Mrs D	-	-	France P	-	-
O'Reilly Miss L	-	-	Hovell M	-	-
Walker C	-	-	Pilgrim Mrs A	-	3
Watterson J	-	-	Pilgrim M	1	16
Whiting P	-	-	Utton M	-	-
Williamson M	-	-			
Barking	<i>PN: Mon</i>		Bredfield	<i>PN: Fri</i>	
<i>Su 1430 (1), 1045 (2,4)</i>			<i>Su 0900 (1,4); 0930 (3)</i>		
Barnard DR	-	17	Anad Mrs J	-	-
Brasier Mrs F	-	-	Bingham Mrs L	1	1
Brasier P	-	-	Bingham O	2	3
Day Mrs L	-	-	Brechin Miss A	-	-
Day PML	-	16	Brechin Mrs C	-	-
Edson SD	-	12	Brechin I	-	-
Lester Miss AEJ	-	95	Gurdon A	-	-
Lester Mrs J	-	4	Gurdon Mrs G	-	-
Mayhew Ms VA	-	9	Hines Mrs B	1	1
Thimbleby Mrs C	-	-	Parker Mrs E	-	-
			Pirkis L	-	-
			Pirkis O	-	-
			Pirkis Miss S	-	-
Bramford	<i>PN: Wed;</i>		Stanford D	5	79
<i>Su 0900 (ex 2); 1000 (2)</i>			Stanford T	-	-
Doye J	-	-			
Godfrey Mrs R	-	-	Campsea Ashe		
Harris S	-	1	Gould B	-	-
Lukins Miss CA	-	7			
Brandeston			Coddenham	<i>PN: 2nd Mon</i>	
Garratt J	-	-	Smith AR	-	8
McArthur A	-	-			
McArthur CA	-	5	Copdock		
			Worrall D	-	-
			Debenham	<i>PN: Tue; Su 0845</i>	
			Buften Mrs J	-	-
			Rose D	-	-
			Scase Mrs A (AM)	-	-
			Scase Mrs JE	-	42
			Scase Miss R	-	-
			Scase RJ	-	12
			Scase T	-	-
			Dennington		
			<i>Su 1030 (2,4) - check first</i>		
			Stannard R	-	-
			Earl Stonham	<i>PN: Thu (2,4)</i>	
				<i>Su 1015(1,3)</i>	
			Cherry Mrs M	-	-
			Fowler T	-	-
			Meara C	-	-
			Parke T	-	-
			Rowell Mrs H	-	-
			Wilson Mrs B	-	-
			Falkenham	<i>PN: Thu</i>	
			<i>Su 0830 (1,4,5: Mar-Sep)</i>		
			Aldous B	-	-
			Beer Mrs L	-	-
			Carter Mrs H	-	-
			Carter Miss V	-	-
			Curtis B	-	-
			Harrison Mrs C	-	-
			Owen-Smith B	-	-
			Rose R	-	-
			Shaw N	-	-
			Framlingham	<i>PN Tue; Su 0900</i>	
			Clifton D	-	-
			Morgan A	-	-
			Morgan T	-	-
			Nunn J	-	-
			Robinson Mrs A	-	-
			Robinson D	-	-
			Stanbrooke Mrs M	-	-

Grundisburgh

	PN: Thu	
Davies Rev N (AM)	-	-
Goodship Miss M	-	1
Pearce Mrs H	-	-
Pearce S	-	-
Pegg Mrs D	2	31
Pegg RGR	-	1
Pettman SD	42	903
Pipe Mrs SRE	-	341
Salter DG	29	1066
Salter Mrs K	12	588
Warren A	-	3
Whitby J	-	-

Hacheston

	PN: Wed	
Brookes Mrs H	-	-
Clough D	-	-
Hall G	-	-
Harrison P	-	-

Harkstead

	PN: Tue; Su 1030	
Freeman Mrs J	-	-
Knights J	-	-
Looser Mrs J	-	1
Maister JF	-	6
Paine R	-	-
Walker D	-	-

Henley

	PN: 4th Mon	
Christian SJ	1	21
Ellis Mrs P	-	-

Holbrook

	PN: Mon	
Ambrose J	-	-
Durrant S	-	-
Gitsham Miss R	-	-
Gora G	-	1
Legg R	-	-
Steggles R	-	-

Hollesley

	PN: Fri; Su 0915	
Berryman Miss A	-	-
Berryman Miss J	-	-
Cotterell S	-	-
Dewing Mrs P	-	-
McBurnie A	-	1
McBurnie Mrs M	-	1
Musgrave M	-	-
Shannon S	-	-
Stentiford F	-	-
Woodrow Mrs A	-	-

Ipswich (St Margaret)

	PN: Thu; Su 0945	
Allsop D	-	-
Bonney J	-	2
Cable Mrs A	-	-
Coley R	2	6
Girt JL (LHM)	7	374
Girt Mrs S (LHM)	-	5
Martin Mrs J	-	-
Martin Miss N	-	-
Martin Miss S	-	-
McCouaig Mrs S	-	-

Ipswich (St Mary-le-Tower)

	PN: Mon; Su 0900	
Arbon SW	-	39
Boggis Miss S	-	-
Caudle Miss R	-	-
Clarke Mrs A (AM)	-	-
Clarke WH (AM)	-	-
Claxton J	-	-
Claxton OP	14	203
Davies CP	-	2
Griffiths SP	8	34
Hollins J	-	-
Howse M	-	-
Jillings HG	-	36
Knights A	23	647
Pipe Mrs D (LHM)	8	211
Pipe GW (LHM)	16	801
Richmond Ms A	4	314
Rudd SA	5	451
Whitby MG	6	363
Whittell R	16	305

Ipswich (St Matthew)

	PN Fri; Su 0920	
Beaumont Mrs J	-	-
Best A	-	-
Cornish D	1	2
Foreman A	-	-
Foreman Mrs A	-	-
Hobson R	-	1
St Matthew's PCC (AM)	-	-
Seymour Mrs W	-	-
Smith F	-	-
Williamson JJ	1	6
Williamson Mrs S	-	-

Marlesford

	PN: Tue	
Carter L	-	-
Edwards Rev H	-	-
Fear Mrs G	3	10
Rogers Mrs K	-	3
Stevens J	21	38

Monewden

	PN: Tue	
Grier A	-	-
Grier D	-	-
Martin B	-	3
Martin D	3	11
Martin K	-	-
Winkworth E	-	-

Oftton

	PN: Tue	
	Su 0930(2,4) 1800(3)	
Butornwood A	-	-
Butornwood S	-	-
Lucky Ms P	-	-
Martin Mrs E	-	1
Perry D	-	-
Perry Mrs S	-	-
Shelmerdine R	-	-
Steward Mrs J	-	1
Steward Miss L	-	16
Sugden P	-	-
Thorne J	-	-
Thorne S	-	-
Whiting BE	20	314

Orford

	Su 1130, PN Sat 0930	
Bridges Lady	-	-
Bridges Lord	-	-
Cornell P	-	-
Ehlert N	-	-
Everell J	-	-
Harrison Mrs S	-	-
Harrison S	1	5
Phillips C	-	-
Robinson R	-	-
Seinet-Martin J	-	-
Seinet-Martin J	-	-
Unwin R	-	-
Walker P	-	-

Otley*PN: Wed**Su 1030 (1, 2, 3); 1800 (4)*

Barker Mrs A	-	1
Barker CJ	-	3
Pulford G	-	-
Taylor Mrs M	-	-
Wightman HJ	-	1

Pettistree*PN: Wed**Su 1755 (1); 0855 (ex 1)*

Eagle Mrs K	10	35
Garner C	-	-
Garner Mrs M	12	64
Judge Mrs H	-	-
Moss Mrs P	-	-
Schurr Mrs S	-	-
Stanford Mrs S	12	22
Waterson Mrs G	-	6
Whitaker M	-	-

Rushmere St Andrew*PN: Fri; Su 0930*

Odam KD	-	3
Odam Mrs MP	-	10
Sharples P	-	1
Smith JA	4	245
Townsend E	-	-
Warren J	-	-

Sproughton *PN: Wed; Su 1030*

Allen Mrs AJ	-	-
Allen JC	-	12
Bugg D	-	3
Crooks C	-	-
Curl S	-	27
Davison Mrs M	-	-
Earey R	1	100
Earey Mrs T	-	1
Jones P	-	-

Jones Mrs SE	-	1
Loveland Mrs D (AM)	-	-
Lugg D	-	19
Munnings A	-	-
Munnings C	4	30
Munnings R	3	58
Munnings Mrs S	-	-
Sheppard Mrs M	-	-
Southgate Mrs LM	-	-
Sproughton PCC (AM)	-	-
Woolf B	-	-
Woolf J	-	1
Woolf S	-	-

Stonham Aspal *Su 0930(1,3)**PN: Thu (1,3,5)*

Newson Mrs B	-	-
Newson R	-	-
Page Mrs M (LHM)	-	317
Pipe B	-	3
Tydemans Mrs EA	-	4

Stutton*PN Wed*

Bull EA	-	3
Bull Mrs H	-	-
Morday Mrs J	-	-
Pereira J	1	5
Pereira Mrs S	-	3
Warren Mrs J	-	51
Warren M	-	4

Tunstall*PN: Tue**Su 1030 (2), 10.30 (4)*

Calver J	-	-
Dunnett PE	-	-
Heighton E	-	-
Machin D	-	-
Wilson R	-	2

Wickham Market*PN: Mon**Su 1000*

Imrie I	-	-
Jennings J	-	-
Lewis R	-	19
Tucker L	-	-
Westover A	-	-
Willis P	-	-

Woodbridge*PN: Tue**Su 0930*

Ardill Miss E	-	-
Clarke Mrs A	-	-
Combs P	-	-
Hammond JR	-	-
Henney Mrs J	-	-
Henney P	-	-
Kemmett Mrs V	-	-
Sleath A	-	-
Sleath Mrs M	-	-
Tyler M	-	-
Wakefield Dr B	2	21
Wakefield Mrs G	-	-
Whale T	-	-

Unattached

Blythe JW	-	346
Blythe Mrs M	-	32
Braybrooke Mrs P	-	-
Craddock A	-	-
Hohl K	-	48
Hohl Mrs J	-	2
Saker Mrs M	-	2
Talbot Mrs H	-	-

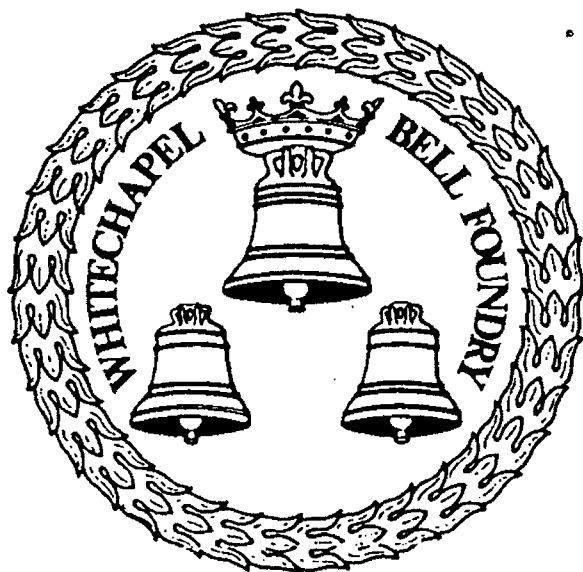

working with
Bellringers
everywhere

WHITECHAPEL

The World's most famous Bellfoundry

32 & 34 Whitechapel Road, London E1 1DY.

Tel: 0207 247 2599. Fax: 0207 375 1979

Web Site: <http://www.whitechapelbellfoundry.co.uk>

E-mail: bells@whitechapelbellfoundry.co.uk

SOUTH WEST DISTRICT

DISTRICT OFFICERS

Chairman

Richard Gates, 2 Brick Kiln Hill, Boxford, Sudbury CO10 5NT 01787 210432

Secretary

2001 Sue Freeman, High Meadow, Martens Lane, Polstead, Colchester CO6 5AG 01206 262873

2000 Rolie Whiting, 10 Harpers Est, Nayland, Colchester CO6 4LB 01206 262023

Treasurer

Rolie Whiting, 10 Harpers Est, Nayland, Colchester CO6 4LB 01206 262023

Ringling Master

Mrs Ann Jessop, 15 Brook Hall Road, Boxford, Sudbury CO10 5HS 01787 210753

Newsletter Correspondent

Richard Gates, 2 Brick Kiln Hill, Boxford, Sudbury CO10 5NT 01787 210432

Deanery Representatives on Guild Management Committee

Richard Gates, 2 Brick Kiln Hill, Boxford, Sudbury CO10 5NT 01787 210432

Rolie Whiting, 10 Harpers Est, Nayland, Colchester CO6 4LB 01206 262023

Alan Mayle, 29 Nethergate St, Clare, Sudbury CO10 8NP 01787 277138

Representatives on Recruitment & Training Committees

Richard Gates, Ann Jessop addresses above.

Deanery Representatives

Clare David Smith, Woolverton, 8 Stour Vale, Wixoe, Stoke by Clare,
Sudbury CO10 8UB 01440 785651

Hadleigh Charlie Ablitt, Lowlands, Stratford St Mary, Colchester CO7 6JN 01206 322684

Lavenham *Vacant*

Sudbury Tony & Barbara Clayton, Carey, Newton Green, Sudbury CO10 0QU 01787 374507

SECRETARY'S REPORT

ROLIE WHITING

Yet again I have the pleasure of reporting a succesful year's activities. Our District Practices were well supported, especially a Bob Minor Course organised by our District Ringing Master, which was heavily oversubscribed. Our Car Outing to the Thetford area at the end of September was blessed with fine weather and friendly bells recommended to us by Kathleen Tebble from Diss. The weather for our evening 'Tower Grab' on October 28th was very uncooperative however and the three towers chosen were well over to the left-hand side of our District, so a long journey ensued for many of the faithful tower-grabbers. The evening was rounded off in pleasant surroundings with a Finger Buffet meal at Denston Plumbers Arms and as clocks had to be put back an hour that night everyone set off back home in a contented mood.

Our District Striking Competition was held at Hartest on June 24th. Five towers competed and the Stoke by Nayland band were the delighted 'first time' winners. We have enjoyed a good year

membership-wise gaining 16 additional members. Six members did not renew their Annual Subscription so there was a net gain of ten over our 1999 total. Nine of the newcomers come from Stradishall, Great Thurlow, Little Thurlow and Woolpit respectively, giving us Guild representation at an additional four towers. Only six to go and we will have at least one Guild Member at all of our District towers whose bells are currently ringable.

Lastly, on a personal note, I am very happy (and much relieved) that Sue Freeman of the Polstead band has taken on the duties of South West District Secretary. I have enjoyed my two 'stints' in that office (except for keeping Minutes!) but time marches on and I am very grateful that somebody else will be wearing the Secretary's hat in 2001, leaving me to take care of the finances.

TOWER CORRESPONDENTS

Acton	S Pilsbury, 1 Old Post Office Row, Acton, Sudbury CO10	01787 310276
Assington	D Raynham, 10 Vicary Est, Assington, Colchester CO6 5LL	
Bildeston	C Steele, 5 Manor Road, Bildeston, Ipswich IP7 7BG	01449 740843
Boxford	Mrs A Jessop, 15 Brook Hall Rd, Boxford, Sudbury CO10 5HS	01787 210753
Bures	DL Mills, Croft Lodge, The Croft, Bures CO8 5JB	01787 227589
Cavendish	Miss J Bradley, Cherrytree Cottage, Clark's Yard, Cavendish, Sudbury CO10 8AD	01787 280316
Clare	P Mayle, 29 Nethergate St, Clare, Sudbury CO10 8NP	01787 277138
Cowlinge	D Kiddy, Hawbush Farm, Stradishall, Newmarket CB8 8PU	01440 820332
Drinkstone	Ms M Lambeth, 10 Mitre Close, Woolpit, Bury St Edmunds, IP30 9SJ	01359 242582
Edwardstone	Mrs S Titford, The Rectory, Edwardstone, Colchester CO6 5PG	01787 210026
Felsham	D Ward, Mullions, Mill La, Woolpit, Bury St Edmunds IP30 9QJ	01359 241554
Glemsford	Mrs V Ost, 71 Brook St, Glemsford, Sudbury CO10 7PL	01787 280842
Great Thurlow	B Mills, 21 Gannet Close, Haverhill CB9 0JL	01440 702493
Hadleigh	Mrs C Pryke, 2 Schoorl Close, Hadleigh IP7 5SP	01473 827677
Hartest	S Stone, 6 The Row, Hartest, Bury St Edmunds IP29 4DL	01284 830723
Haverhill	A Wade, 13 Crowland Road, Haverhill CB9 9LE	01440 702380
Hawkedon	R Knight, 6 Cresslands Lane, Hawkedon, Bury St Edmunds IP29 4NW	01284 789503
Hessett	Dr B Jones, The Street, Hessett, Bury St Edmunds IP30 9AX	
Higham	ID Boothman, The White House, Higham, Colchester CO7 6JZ	
Hintlesham	Rev J Glennan, Orchard End, George St, Hintlesham, Ipswich	01473 652032
Kedington	J Loader, Threeways, Dash End La, Kedington, Haverhill CB9 7QS	01440 703947
Kersey	Mrs K Bellman, Elm Farm, Wickerstreet Green, Kersey, Ipswich IP7 6EY	01787 210366
Lavenham	R Brewster, 42 Meadow Cl, Lavenham, Sudbury CO10 9RU	01787 247678
Little Thurlow	B Mills, 21 Gannet Close, Haverhill CB9 0JL	01440 702493
Long Melford	P Allen, Melford House, Hall St, Long Melford, Sudbury CO10 9JQ	01787 378035
Monks Eleigh	AW Cooper, Post Office, The Street, Monks Eleigh IP7 7AU	01449 740229
Nayland	RC Whiting, 10 Harpers Estate, Nayland, Colchester CO6 4LB	01206 262023
Polstead	EC Hynard, Byways, Polstead Heath, Colchester CO6 5BB	01787 210829
Poslingford	Mrs C Knight, 6 Cresslands Lane, Hawkedon, Bury St Ed's IP29 4NW	01284 789503
Preston St.Mary	Miss M Mares, Spring Cottage, Whelp Street, Preston St Mary, Sudbury CO10 9NL	01787 247735
Rattlesden	D Ward, Mullions, Mill Lane, Woolpit, Bury St Edmunds IP30 9QJ	01359 241554

Stansfield	J Dennis, Willowell, Upper St, Stansfield, Sudbury CO10 8LN	01284 789275
Stoke by Clare	DA Smith, Woolverton, 8 Stour Vale, Wixoe, Stoke by Clare, Sudbury CO10 8UB	01440 785651
Stoke by Nayland	Mrs H Mitchell, The Old Vicarage, Stoke by Nayland, Colchester CO6 4QL	01206 262612
Stradishall	D Kiddy, Hawbush Farm, Stradishall, Newmarket CB8 8PU	01440 820332
Stratford St Mary	B Such, Side Cottage, Lower St, Stratford St Mary, Colchester CO7 6JS	01206 323091
Sudbury		
St Gregory	T Clayton, Carey, Newton Green, Sudbury CO10 0QU	01787 374507
St Peter	AP Mayle, 29 Nethergate Street, Clare, Sudbury CO10 8NP	01787 277138
Woolpit	Ms M Lambeth, 10 Mitre Close, Woolpit, Bury St Edmunds, IP30 9SJ	01359 242582

DISTRICT MEMBERSHIP (2000)

Acton	<i>PN Wed (alt L Melford)</i>			Cowlinge			White Mrs E	-	-
Muxlow Mrs J.	-	13		Hyde P	-	-	Haverhill	<i>Su am; PN Mon</i>	
Perryman Mrs K	-	-		Hyde Mrs R	-	-	Adams G	-	2
Pilsbury SP	-	2		Hyde T	-	-	Howlett D	-	-
Rutherford D	-	-		Kiddy D	-	2	Knight D	-	-
Todd C	-	-		Ward Mrs M	-	1	Mills B	-	-
Bildeston	<i>Su am, PN Tue</i>			Wedgewood D	-	-	Pearson D	-	-
Blofield P	-	-		Edwardstone	<i>Su various</i>		Wade A	-	1
Steele C	-	-			<i>PN: Wed (Apr-Sep)</i>		Higham	<i>PN Fri (alt Stratford)</i>	
Boxford	<i>PN Wed (Oct-Mar)</i>			Clarke P	-	1	Boothman I	-	-
	<i>Su various</i>			Gold Mrs CJ	-	-	Kersey	<i>Su 1030 (1-3), PN Thu</i>	
Ansell D	-	-		Mares Mrs M	-	-	Bellman Mrs K	-	3
Blythe J	-	-		Mares R	-	-	Howe RC	-	10
Burke Mrs H	-	-		Simpson Mrs D	-	-	Parker Mrs EJ	-	5
Cundy G	-	-		Titford Miss L	-	-	Parker RC	-	2
Gates R	-	-		Titford Rev R (AM)	-	-	Whittell GR	-	3
Jessop Mrs A	-	-		Titford Mrs S	-	1	Whittell NF	8	224
Jessop D	-	-		Wood Mrs J	-	-	Lavenham	<i>Su 0900</i>	
Seggers Miss S	-	-		Glemsford	<i>Su am, PN Mon</i>		Baker AB	-	-
Bures				Game J	-	-	Baker Mrs MS	-	-
Mills DL	2	37		Great Thurlow			Brewster RT	-	1
Cavendish					<i>PN Thur (alt Little Thurlow)</i>		Clayton AM	-	-
Pizzey M	-	-		Haines Mrs S	-	-	Clayton Mrs B	-	-
Clare	<i>Su 1000</i>			Read Ms B	-	-	Crichton Mrs S	-	-
Helliwell Mrs J	-	-		Hadleigh	<i>Su 1000</i>		Haynes G	-	-
Lord D	-	-		Kaufhold Mrs J	-	-	Labezki S	-	-
Mayle AP	29	646		Lockwood EJ	-	25	Ruffell D	-	2
Mayle P	-	357		Lockwood Mrs W	-	47	Weaver M	-	-
				Hartest					
				Clouston RWM	-	7			

Little Thurlow*PN: Thur (alt Great Thurlow)*

Atherton C	-	-
Crookes W	-	-
Hawkins Mrs M	-	-
Ogden Mrs N	-	-
Ogden T	-	-

Long Melford*Su 1000**PN: Wed (alt Acton)
& Fri (1830-1930)*

Alexander P	-	-
Allen P	-	-
Finch A	-	-
Hawkins E	-	-
Lant R	-	-
Lant Mrs S	-	-
Michette R	-	-
Sansbury Mrs M	-	-
Stearns R	-	-
Wigmore Peter	-	-
Wigmore Philip	-	-
Woolnough L	-	-

Monks Eleigh

Beckett Miss A	-	-
Coll Miss A	-	-
Cooper AW	-	-

Nayland*Su 0900 (ex 3) 0930 (3)*

Baird Mrs J	-	-
Downing Mrs V	-	1
Hunt C	-	-
Oliver HM	-	3
Roberts Miss M	-	14
Wade EV	-	8
Whiting Mrs JD	-	-
Whiting RC	-	21

Polstead*PN: Mon**Su 0930(2,4); 1415 (1,3)*

Bendall A	-	-
Braybrooke Mrs E	-	-
Freeman J	-	-
Freeman Mrs S	-	-
Freeman T	-	-
Hunter Mrs S (AM)	-	-
Hynard EC	-	16
Hynard Mrs M	-	-
Lewis Mrs A	-	-
Lowe Mrs J (AM)	-	-
Lynn Mrs E (AM)	-	-
Mills G (AM)	-	-
Scanlan B (AM)	-	-
Walker R	-	-
White Mrs A (AM)	-	-
White Miss M	-	3
White R (AM)	-	-

Poslingford*Su 0830 (3)*

Knight Mrs C	23	208
Knight R	13	242

Preston St Mary*PN Tue*

Cochrane M	-	-
Howe D	-	1
Mares Miss M	-	-

Rattlesden*Su am; PN: Fri*

Barratt P	1	2
Ward D	1	3
Ward Mrs P	-	1

Stoke by Clare*Su am*

Gowan AR	-	-
Jay Mrs VJ	-	-
Smith DA	-	-
Steward C	-	-

Stoke by Nayland*PN: Fri (1,3); Su am*

Fovargue I	-	-
Gardiner GS	-	1
Langstaff B	-	-
Langstaff Mrs D	-	-
Mitchell Mrs H	-	-
Mitchell Miss P	-	-

Stradishall

Lee A	-	-
-------	---	---

Stratford St Mary*Su am; PN: Fri (alt Higham)*

Ablitt CH	-	2
Cavendish-Tribe B	-	-
Dersley D	-	-
Hobson JS	-	-
Such Mrs B	-	-
Such B	-	-
Umfreville D	-	-

Sudbury (St Gregory)*PN: Wed (1,3)*

Cook Miss B	-	-
Perkins S	-	1
Pizzey Mrs A (AM)	-	-
Pizzey Rev LR	-	252
Stone AR	4	58

Woolpit*Su 0930 (3,4)*

Ainsley I	-	-
-----------	---	---

Unattached

Perry WA	-	79
----------	---	----

PEAL SECRETARY'S REPORT

ALAN MAYLE

The number of peals rung by the Guild during 2000 was 95, a decline of 53 on 1999 but as predicted in the last annual report. The resulting reduction in peal fee income is clearly evident in the accounts. This does not mean that fewer peals are being rung in Suffolk as most copies of the Ringing World include peals rung in the county for other associations, guilds and societies. The visit of the Central Council to Suffolk in May 2000 included several peals and the election of a number of non-resident life members.

Peals were rung in 50 Suffolk towers and 6 towers outside the county. The first peal on the bells was rung at Little Thurlow, Orford and Tostock. Rare visitors to the peal columns include Barsham, Boxford (the first peal since 1896), Felsham and Old Newton.

Despite the reduction in the number of peals, the methods rung included many first performances for the Guild which are listed below. It seems that controversy is growing over the naming of the Penultimus peals, and the Central Council may decide to rename these methods at the 2001 meeting in Liverpool.

First performances for the Guild during the year were:-

9 Jan	Aldeburgh	Kippen S Major
13 Feb	Aldeburgh	Quernmore S Major
9 Apr	Aldeburgh	Rock S Major
14 May	Aldeburgh	Chigwell Row S Major
24 Jul	Ipswich St Mary le Tower	Canterbury LB Major*
4 Aug	Offton	Elizabeth of Glamis S Major
6 Aug	Grundisburgh	Forward Major
9 Aug	Grundisburgh	Century L B Cinques*
13 Aug	Ufford	Aberafan S Major
28 Oct	Debenham	Penultimus LP Major*
12 Nov	Aldeburgh	Earls Barton S Major
16 Dec	Stonham Aspal	Penultimus LP Royal*

* Denotes first peal in the method.

PEAL ANALYSIS - BY CONDUCTOR

Stephen D Pettman	40	J Barry Pickup	2	Andrew J Graham	1
David G Salter	24	Derek E Sibson	2	Simon P Griffiths	1
Alan P Mayle	7	Alan M Barber	1	Maurice J Rose	1
Michael G Whitby	4	William Butler	1	Katherine J Salter	1
Ian M Holland	3	Howard W Egglestone	1		
Owen P Claxton	2	John H Fielden	1	Total	95
Peter GC Ellis	2	Ian R Fielden	1		

PEAL ANALYSIS - BY TOWER

Grundisburgh	12	Barsham	1	Hartest	1	Orford	1
Ipswich, S M T	9	Bildeston	1	Henley	1	Redgrave	1
Aldeburgh	8	Boxford	1	Hollesley	1	Reydon	1
Stowmarket	5	Bramford	1	Hunston	1	Rougham	1
Bury St Edmunds	2	Bungay	1	Ipswich, St Margaret	1	Saffron Walden	1
Horham	2	Burgh	1	Ipswich, St Matthew	1	South Elmham	1
Monewden	2	Colchester, St Peter	1	Kersey	1	St Neots	1
Newmarket		Cotton	1	Kirby-le-Soken	1	Stonham Aspal	1
Mindinho Campanile	2	Covehithe	1	Lavenham	1	Sudbury, St Gregory	1
Pakenham	2	Debenham	1	Leiston	1	Sweffling	1
Pettistree	2	Euston	1	Little Thurlow	1	Ufford	1
Stradbroke	2	Felsham	1	Marlesford	1	Woolpit	1
Tostock	2	Framlingham	1	Marston Bigot	1		
Tunstall	2	Great Yarmouth	1	Offton	1	Total	95
Ashbocking	1	Halesworth	1	Old Newton	1		

PEAL ANALYSIS - BY METHOD

Maximus		Major		Premier S	1
Little Bob	1	Canterbury Little Bob	1	Quernmore S	1
Bristol S	1	Double Norwich	4	Rock S	1
Cambridge S	2	Double Oxford	1	Rutland S	1
Lincolnshire S	2	Forward	1	Superlative S	3
Yorkshire S	3	Little Bob	1	Yorkshire S	3
Spliced Surprise (4m)	1	Penultimus Little Place	1	Triples	
Cinques		Plain Bob	2	Stedman	2
Century Little	1	St Clements	1	Minor	
Grandsire	1	Spliced (3m)	1	Plain Bob	4
Stedman	2	Oxford TB	1	3m-20m	16
Royal		Aberafan S	1	Cambridge S	1
Penultimus Little Place	1	Biddenden S	1	Norwich S	1
Pudsey S	1	Bristol S	4	7m S	1
Yorkshire S	2	Cambridge S	1	41m S	1
Caters		Chigwell Row S S	1	Doubles	
Grandsire	2	Earls Barton S	1	Grandsire	3
Stedman	1	Elizabeth of Glamis S	1	Plain Bob	1
		Kippen S	1	5m-21m	5
		Lessness S	1	Total	95
		Lincolnshire S	2		
		London S	1		

PEAL ANALYSIS - BY YEAR

	1923-90	91	92	93	94	95	96	97	98	99	00	Total
Maximus	168	7	6	8	6	6	6	1	9	7	10	234
Cinques	59	5	5	2	4	4	2	3		8	4	96
Royal	340	3	3	2	5	5	4	5	4	9	4	384
Caters/Royal	1											1
Caters	103	2	3	2	2	3	4	3	2	4	3	131
Major	2595	41	39	36	51	56	47	30	34	53	39	3021
Triples/Major					1							1
Triples	213	4	1	5	21	5	5	6	2	3	2	267
Minor	2270	70	63	63	78	68	50	39	35	52	24	2810
Doubles/Minor	1			1								2
Doubles	713	11	12	18	18	12	17	9	13	12	9	844
Minimus/Dbles	1											1
Minimus	10				1		1			1		13
Year Total		143	132	137	187	159	136	96	99	149	95	7805
Overall Total	6318	6615	6747	6884	7071	7230	7366	7462	7561	7710		

A. ELLIS ROPE & TENT MAKER

The Rope Works
Gables Farm
Leake Road
Costock
Loughborough
Leics LE12 6XA
Tel: East Leake
(01509) 852178

BELLROPES

Chiming Ropes
Splicing & Repairs
Barrier Rope & Fittings
Price List on Application

E-mail: Philip@ellis-ropes.freemove.co.uk

PEALS RUNG FOR THE GUILD IN 2000

Note:

Peal 7574 (Newmarket - Mindinho-le-Tower), published in last year's Report, was rung for the Ely DA and should be deleted. The following peal was omitted in error from last year's Report and replaces peal 7574.

7574

ALDEBURGH, SS Peter & Paul
Sun Jul 11 1999 2h43 (11)

5024 *Jonah S Major*

Gen. by BYROC

- 1 Rodney H French
- 2 Roger LK Whittell
- 3 Ian M Holland
- 4 Stephen J Bedford
- 5 Mary E Dunbavin
- 6 Katherine J Salter
- 7 Alan P Mayle
- 8 David G Salter (C)

First peal in the method by all and for the Guild.

Late peal from 1999

7710

PETTISTREE, SS Peter & Paul

Sat Dec 11 1999 2h36 (8)

5040 *S Minor (7m)*

1 ext each: York, Durham, Beverley, Surfleet, Ipswich, Cambridge, Norwich.

- 1 Suzanne MJ Stanford
- 2 Mary S Garner
- 3 Katherine J Eagle
- 4 Jonathan J Stevens
- 5 Stephen J Bedford
- 6 Michael G Whitby (C)

7711

BOXFORD, St Mary the Virgin

Sat Jan 1 2000 3h20 (21)

5152 *Yorkshire S Major*

Comp. CP Starbuck

- 1 Christine A Knight
- 2 George W Pipe
- 3 Diana M Pipe
- 4 Richard A Knight
- 5 Winston S Girling
- 6 Neville F Whittell
- 7 Stephen D Pettman
- 8 Alan P Mayle (C)

In thanksgiving for the lives of the Rev Eric Hamlyn, during whose ministry here the bells were restored, and the Rt Rev Leslie Brown, late Bishop of the Diocese. First peal on the bells since 1896.

7712

IPSWICH, St Mary le Tower

Sat Jan 8 2000 3h38 (35)

5042 *Yorkshire S Maximus*

Comp. AWR Wilby

- 1 Adrian Knights
- 2 Simon A Rudd
- 3 Amanda M Richmond
- 4 Richard J Munnings
- 5 Owen P Claxton (C)
- 6 Christopher Munnings
- 7 David I Stanford
- 8 Donald C Price
- 9 John L Girt
- 10 Simon P Griffiths
- 11 George W Pipe
- 12 Stephen D Pettman

600th peal at the Tower. First peal on the Millennium bells. In memory of Rt Revd Leslie Wilfrid Brown, sometime Bishop of St Edmundsbury & Ipswich.

7713

ALDEBURGH, SS Peter & Paul

Sun Jan 9 2000 2h47 (11)

5184 *Kippen S Major*

Comp. H Poyner

- 1 Mary Allum
- 2 Mary E Dunbavin
- 3 Stephen J Bedford
- 4 J Barry Pickup
- 5 Roger LK Whittell
- 6 Richard TL Rapior
- 7 David G Salter
- 8 Alan P Mayle (C)

In thanksgiving for the life of David Hughes, local ringer, 1972-2000. First peal in the method by all and for the Guild.

7714

HORHAM, S Mary

Sat Jan 15 2000 2h40 (6)

5040 *Plain Bob Major*

Arr. DG Salter No 10

- 1 Katharine J Salter
- 2 David G Salter (C)
- 3 Mary E Dunbavin
- 4 Mary Allum
- 5 Stephen J Bedford
- 6 Roger LK Whittell
- 7 Robin D Allum
- 8 George E Thoday

A 4th birthday compliment to George Martin Salter of Ipswich.

7715

NEWMARKET, Mindinho-le-Twr

Thu Jan 20 2000 2h2 (9lb)

5040 *Minor (5m)*

(1,5,7) Plain B; (2) Oxford TB; (3) St Clement's B; (4) Cambridge S; (6) Kent TB

- 1 Frank C Price
- 2 Cherril C Thompson
- 3 David G Salter (C)
- 4 Josephine M Beever
- 5 Mary E Dunbavin
- 6 Robin D Allum

In memoriam Daisy M Andrews, who joined the Guild in 1937.

7716

GRUNDISBURGH, St Mary Virgin

Sat Jan 22 2000 2h55 (8)

5040 *Little Bob Major*

Comp. SD Pettman

- 1 Suzanne MJ Stanford
- 2 Katherine J Eagle
- 3 Michael Pilgrim
- 4 Anne M Brechin
- 5 Mary S Garner
- 6 Brian E Whiting
- 7 Jonathan J Stevens
- 8 Stephen D Pettman (C)

First peal of Little Bob: 2,3,4,5.

A thanksgiving for the life and witness of David Hughes, former ringer at Aldeburgh, son of Trevor & Hilary Hughes.

7717

STOWMARKET,

SS Peter & Mary

Sat Jan 29 2000 3h18 (20)

5200 *Double Norwich CB Major*

Arr. DG Salter

- 1 Mary E Dunbavin
- 2 Winston S Girling
- 3 Julian Colman
- 4 Roger LK Whittell
- 5 Catherine A Colman
- 6 Neville F Whittell
- 7 Alan P Mayle
- 8 David G Salter (C)

200th peal on the bells.

7718

IPSWICH, St Mary-le-Tower

Sat Feb 12 2000 3h36 (35)

5070 *Stedman Cinques*

Comp. SD Pettman

- 1 Diana M Pipe
- 2 Adrian Knights
- 3 Owen P Claxton
- 4 Rodney H French
- 5 George W Pipe

6 Michael G Whitby

7 Andrew R Stone

8 Donald C Price

9 Simon P Griffiths

10 Winston S Girling

11 Brian G Meads

12 Stephen D Pettman (C)

70th birthday compliment to Donald C. Price. Also to welcome Eleanor Frances Earey, b 10/1/2000, daughter of Ralph and Tessa.

7719

ALDEBURGH, SS Peter & Paul

Sun Feb 13 2000 2h37 (11)

5024 *Quernmore S Major*

Gen. BYROC

1 Trevor NJ Bailey

2 Stephen J Bedford

3 J Barry Pickup

4 Alan P Mayle

5 Roger LK Whittell

6 Richard TL Rapior

7 Katharine J Salter

8 David G Salter (C)

First in the method by all and for the Guild.

7720

SAFFRON WALDEN, Essex,

St Mary the Virgin

Sat Feb 19 2000 3h15 (23)

5096 *Bristol S Maximus*

Comp. SD Pettman

1 Andrew R Stone

2 Stephen D Pettman (C)

3 George W Pipe

4 Owen P Claxton

5 Simon A Rudd

6 Ian G Mills

7 Mark C Bennett

8 Richard PJ Carter

9 Adrian Knights

10 Simon P Griffiths

11 Brian G Meads

12 James L Towler

200th together: 3, 9.

7721

HOLLESLEY, All Saints
Sun Feb 20 2000 2h52 (17)
5072 Double Oxford Bob Major

Comp. SD Pettman
1 Alan W Rogers
2 Stephen D Pettman (C)
3 Suzanne M J Stanford
4 Ann-Malena Webb
5 Mary S Garner
6 Jonathan J Stevens
7 David F Webb
8 Stephen J Bedford
First in the method by all.

7722

STOWMARKET, SS Peter & Mary
Sat Feb 26 2000 2h58 (20)
5040 Stedman Triples
Brook's variation of Washbrook's

1 Roger LK Whittell
2 Mary E Dunbavin
3 David R McLean
4 Winston S Girling
5 Neville F Whittell
6 Alan P Mayle
7 David G Salter (C)
8 Stephen J Bedford

7723

TOSTOCK, St Andrew
Sat Mar 11 2000 2h26 (5)
5040 Minor (3m)
(1-3) 2160 Cambridge S - RDS
Brown; (4,5) Kent TB; (6,7) Plain B

1 Alan C Moul
2 Elizabeth A Teverson
3 Betty M Baines
4 Winston S Girling
5 Maurice J Rose
6 David G Salter (C)

First peal in this tower and on the augmented and restored bells.

7724

BUNGAY, St Mary
Sun Mar 19 2000 2h55 (16)
5040 St Clement's CB Major
Comp. S D Pettman

1 Alan W Rogers
2 Suzanne M J Stanford
3 Katherine J Eagle
4 Mary S Garner
5 Jonathan J Stevens
6 Richard TL Rapior
7 Stephen J Bedford
8 Stephen D Pettman (C)
100th birthday compliment to Victor Cummings, uncle of the ringer of the fourth.

7725

COVEHITHE, St Andrew
Sat Apr 1 2000 2h55 (11)
5040 Plain Bob Doubles

1 Catherine A Colman
2 Neville F Whittell
3 Winston S Girling
4 Maurice J Rose
5 Alan P Mayle (C)

7726

GRUNDISBURGH, St Mary Virgin
Sun Apr 2 2000 2h53 (8)
5049 Spliced Plain Major (3m)
4369 Plain B; 536 Little B; 144 Gainsborough Little: 132 com.

Comp. SD Pettman
1 Oscar P Bingham
2 Brian E Whiting
3 Daniel J Martin
4 Donald C Price
5 Jonathan J Stevens
6 Stephen J Bedford
7 Adrian Knights
8 Stephen D Pettman (C)

First on 8: 1. First spliced: 3.
On the occasion of the birthday of the ringer of the second.
Also as a birthday compliment to Sylvia Pipe and Hilda Snowden, both 84.

7727

ALDEBURGH, SS Peter & Paul
Sun Apr 9 2000 2h37 (11)
5056 Rock S Major

Comp. AJ Pitman
1 J Barry Pickup
2 Mary E Dunbavin
3 Roger LK Whittell
4 Trevor NJ Bailey
5 Stephen J Bedford
6 David G Salter
7 Richard TL Rapior
8 Alan P Mayle (C)

100th peal together: 7, 8. Circled the tower 8 times: 4. Completes the Surprise Major alphabet for the 3rd time: 8. First peal in the method by all the band and for the Guild.

7728

HUNSTON, St Michael
Tues Apr 11 2000 2h36 (7)
5040 Spliced Doubles (21m)
240 each Reverse, Canterbury, Grandsire, New, Huntspill, St Vedast, Blaisdon, St Nicholas, Winchendon, St Remigius, Huntley, Westminster, Blackburn, St Hilary, Dragon, St Simon's, St Martin's, St Osmund, Eynesbury, Reverse Canterbury, Plain.

1 Jonathan J Stevens
2 Katharine J Salter
3 Robert J Crocker
4 Colin M Turner
5 Peter GC Ellis (C)

7729

COLCHESTER, Essex
St Peter
Mon Apr 24 2000 3h5 (21)
5088 Bristol S Major
Gen by BYROC

1 Christine A Knight
2 Stephen D Pettman (C)
3 Richard A Knight
4 Brian E Whiting
5 Ian M Holland
6 Rodney H French
7 Adrian Knights
8 Alan P Mayle

A birthday compliment to Marion Holland.

7730

KIRBY-LE-SOKEN, Essex
St Michael
Sun Apr 30 2000 2h43 (10)
5120 Lessness S Major

Comp. AJ Cox
1 Brian E Whiting
2 Stephen D Pettman (C)
3 Christine A Knight
4 Richard A Knight
5 Mary E Dunbavin
6 Stephen J Bedford
7 David L Sparling
8 Alan P Mayle

7731

STOWMARKET, SS Peter & Mary
Sat May 6 2000 3h12 (20)
5120 Oxford TB Major

Comp. Traditional
1 Kevin P Girling
2 John L Girt
3 Robin D Allum
4 Mary E Dunbavin
5 Roger LK Whittell
6 Neville F Whittell
7 Winston S Girling
8 Alan P Mayle (C)

To mark the 150th anniversary of the first peal of Treble Bob on the bells - Oxford TB on 22/4/1850.

7732

COTTON, St Andrew
Sun May 7 2000 2h48 (10)
5024 Biddenden S Major
Comp. SJ Ivin
1 Mary Allum
2 Nicola J Turner
3 Stephen J Bedford

4 Katharine J Salter
5 Mary E Dunbavin
6 David G Salter (C)
7 Robin D Allum
8 Colin M Turner

1000th tower for a peal: 2.

7733

ROUGHAM, St Mary
Tue May 9 2000 2h50 (16)
5040 Spliced S Minor (41m)
(1-6) Carlisle, Chester, Munden, Northumberland, Whitley, Sandiacre, Wooler, Ainwick, Newcastle, Canterbury, Morpeth, London, Wells, Cuneacastle, Lincoln, Coldstream, Kelso, Cambridge, Primrose, Ipswich, Norfolk, Bourne, Hull, Beverley, Surfleet, Berwick, Hexham, York, Durham, Norwich, Bacup, Warkworth, Annable's London, Rossendale, Stamford, Westminster, Allendale, Lightfoot, Wearmouth, Netherseale, Bamborough (Comp. PAB Saddletown & JS Warboys); (7) Cambridge, Ipswich, Bourne, Primrose, Norfolk, Hull.

1 Frank CJ Arnold
2 Richard J Tibbetts
3 Colin M Turner
4 Roger J Palmer
5 Peter GC Ellis (C)
6 Robert J Crocker

7734

GRUNDISBURGH, St Mary Virgin
Sun May 14 2000 2h55 (8)
5120 Superlative S Major
Comp. AJ Cox

1 P Ruth Symington
2 Brian E Whiting
3 Anne M Brechin
4 Daphne E Pegg
5 Mary E Dunbavin
6 Owen P Claxton
7 Donald C Price
8 Stephen D Pettman (C)

First Superlative: 3. 250th for Guild: 5. Specially arranged for the birthday of Anne Brechin.

7735

ALDEBURGH, SS Peter & Paul
Sun May 14 2000 2h38 (11)
5088 Chigwell Row S Major
Gen. BYROC

1 Mary Allum
2 Stephen J Bedford
3 Richard TL Rapior
4 Roger LK Whittell
5 Alan P Mayle
6 Trevor NJ Bailey
7 J Barry Pickup
8 David G Salter (C)

First in the method by all and for the Guild.

7736

HALESWORTH, St Mary
Sun May 21 2000 2h53 (18)
5040 Double Norwich CB Major
Comp. SD Pettman

- 1 Richard A Knight
 - 2 Christine A Knight
 - 3 Joan Garrett
 - 4 Mary E Dunbavin
 - 5 Rodney H French
 - 6 Stephen J Bedford
 - 7 Alan P Mayle
 - 8 Stephen D Pettman (C)
- A 65th birthday compliment to Diana M Pipe.

7737

STRADBROKE, All Saints
Sat May 27 2000 3h7 (20)
5040 Yorkshire S Royal
Comp. B D Constant

- 1 Ann Smith
- 2 W Eric Critchley
- 3 David C Bath
- 4 E Jane Sibson
- 5 Susan E Smith
- 6 Michael HD O'Callaghan
- 7 John Armstrong
- 8 Derek E Sibson (C)
- 9 Andrew W Gordon
- 10 Ian VJ Smith

For the Central Council visit to Bury St Edmunds.

7738

NEWMARKET, Mindinho-le-Tower Campanile
Sat May 27 2000 1h59 (9b)
5024 Cambridge S Major
Comp. RE Hardy

- 1 Philip W Gay
- 2 Timothy G Pett
- 3 Cherril C Thompson
- 4 Wendy Piercy
- 5 George W Massey
- 6 Alan P Mayle
- 7 Mary E Dunbavin
- 8 David G Salter (C)

For the 103rd meeting of the Central Council at Bury St Edmunds.

7739

STOWMARKET, SS Peter & Mary
Sat May 27 2000 3h17 (20)
5022 Yorkshire S Major
Comp. DF Morrison

- 1 Michael J Edwards
- 2 Janet A Edwards
- 3 Mervyn C Way
- 4 Peter J Shipton
- 5 Andrew J Howes
- 6 William Butler (C)

- 7 Peter J Waterfield
 - 8 Michael Chester
- For the Central Council meeting and also as a birthday compliment to the tenor ringer.

7740

IPSWICH, St Mary-le-Tower
Sun May 28 2000 3h28 (35)
5040 Yorkshire S Maximus
Comp. FT Blagrove

- 1 Susan E Smith
- 2 Ann Smith
- 3 David C Bath
- 4 E Jane Sibson
- 5 James W Belshaw
- 6 Michael HD O'Callaghan
- 7 John Armstrong
- 8 Ian VJ Smith
- 9 Graham A Duke
- 10 Derek E Sibson (C)
- 11 Andrew W Gordon
- 12 Stephanie J Pattenden

For the Central Council visit to Bury St Edmunds.

7741

BRAMFORD, St Mary the Virgin
Sun May 28 2000 2h37 (11)
5040 Minor (6m)

(1) Double Oxford, St Clement's B; (2) Oxford TB; (3) Plain B; (4) Kent TB; (5) Cambridge S; (6,7) Plain B.

- 1 Daphne E Pegg
- 2 Anne M Brechin
- 3 Stephen D Pettman (C)
- 4 Stephen J Christian
- 5 Peter W Hill
- 6 Christine R Hill

First Minor inside: 2. Circled tower: 6. On the 25th anniversary of the tenor ringer's first peal at the same tower in the same methods. Also for the 50th anniversary of the ordination of the Rev Canon Ronald Christian, for many years Vicar of this parish.

7742

ASHBOCKING, All Saints
Tue May 30 2000 2h42 (10)
5040 Minor (20m)

(1) Norwich S; (2) Double Oxford, Thelwall, Pinehurst, Corse, Edgehill, St Clement's, Childwall, Buxton, Hempsted, Armitage-is-the-name B; (3) Plain, Single Wrexford, Canterbury, Double, Aby, Abertawe B; (4) Oxford TB; (5) Kent TB; (6) Cambridge S; (7) Plain B.

- 1 Brian E Whiting
- 2 Anne M Brechin
- 3 Daniel J Martin
- 4 Stephen J Bedford

- 5 James A Smith
 - 6 Stephen D Pettman (C)
- Most methods: 2, 3.

7743

GRUNDISBURGH, St Mary Virgin
Sun Jun 4 2000 2h49 (8)
5053 Bristol S Major
Comp. BE Whiting

- 1 Brian E Whiting
- 2 Anne M Brechin
- 3 Stephen D Pettman (C)
- 4 Adrian Knights
- 5 Rodney H French
- 6 Stephen J Bedford
- 7 Owen P Claxton
- 8 Ian M Holland

First peal of Bristol: 2; For Arnie's 53rd birthday; Also as a thanksgiving for the life of Charles Stannard of Bury St Edmunds, an Honorary Life Member of the Guild.

7744

ALDEBURGH, SS Peter & Paul
Sun Jun 11 2000 2h44 (11)
5120 Double Norwich CB Major
Comp. GH Cross

- 1 Stephen J Bedford
- 2 David G Salter
- 3 Alan P Mayle
- 4 Roger LK Whittell
- 5 Trevor NJ Bailey
- 6 Katharine J Salter
- 7 Richard TL Rapior
- 8 J Barry Pickup (C)

100th peal in the tower: 7. For the 53rd Aldeburgh Festival of Music and the Arts.

7745

GRUNDISBURGH, St Mary Virgin
Sat Jun 24 2000 3h3 (8)
5025 Little Bob Maximus
Comp. SD Pettman

- 1 Stephen D Pettman (C)
- 2 Anne M Brechin
- 3 Suzanne MJ Stanford
- 4 Rodney H French
- 5 Bruce Wakefield
- 6 Michael G Whitby
- 7 Mary S Garner
- 8 Katherine J Eagle
- 9 Jonathan J Stevens
- 10 Stephen J Bedford
- 11 Adrian Knights
- 12 Michael J Belcher

First on 12: 3, 7, 8. First Maximus: 2, 9. Specially arranged to commemorate the 25th anniversary of the Consecration as Bishop of the Right Rev John Waine, former Bishop of this

Diocese, now resident in this parish, and also to celebrate his 70th birthday earlier in the week.

7746

FRAMLINGHAM, St Michael & All Angels
Sun Jun 25 2000 3h3 (16)
5184 Bristol S Major
Gen. BYROC

- 1 Brian E Whiting
- 2 Stephen D Pettman (C)
- 3 Christine A Knight
- 4 Richard A Knight
- 5 Mary E Dunbavin
- 6 Rodney H French
- 7 Adrian Knights
- 8 Alan P Mayle

7747

IPSWICH, St Mary le Tower
Thu Jun 29 2000 3h34 (35)
5042 Lincolnshire S Maximus
Comp. MPA Wilby

- 1 Shirley E McGill
- 2 Jo K Hobson
- 3 Yvonne A Towler
- 4 Owen P Claxton
- 5 Martin J Bright
- 6 Ian G Mills
- 7 Christopher A Munnings
- 8 Simon P Griffiths
- 9 Adrian Knights
- 10 George W Pipe
- 11 John P Loveless
- 12 Ian R Fielding (C)

250th peal: 4. Specially arranged to mark the 800th anniversary of the granting of the Charter to the Borough of Ipswich, read by King John's barons in the Tower Churchyard 28th June 1200.

7748

IPSWICH, St Mary le Tower
Sat Jul 1 2000 3h31 (35)
5042 Cambridge S Maximus
Comp. JH Fielden

- 1 Diana M Pipe
- 2 George W Pipe
- 3 Tudor P Edwards
- 4 Martin D Fellows
- 5 John H Fielden (C)
- 6 David J Llewellyn
- 7 David E Rothera
- 8 Simon P Griffiths
- 9 Clifford A Barron
- 10 Robert Dennis
- 11 James L Towler
- 12 R Kingsley Mason

In memoriam Ilwfred Williams 1905-1986; Ipswich was one of 'Himself's' favourite towers.

7749

REYDON, St Margaret
Sat Jul 1 2000 2h28 (10)
5040 Norwich S Minor
7 diff't 3-part exts, no 65's
1 Catherine A Colman
2 Neville F Whittell
3 Mary E Dunbavin
4 David G Salter (C)
5 Winston S Girling
6 David R McLean
For the Strawberry Fair.

7750

PAKENHAM, St Mary
Sat Jul 1 2000 2h58 (13)
5040 Plain Bob Minor
1 Joan Tipple
2 Susan J Munford
3 Cynthia M R Burrows
4 Kenneth Brown
5 Stephen F Munford
6 Maurice J Rose (C)

First peal on six: 1, 3. First peal since 1957; 4. This was the first peal on the bells since their recent augmentation to six, and was rung to commemorate the marriage of Lyndsey to Charles Whitwell, and to thank Stephen Whitwell for his work, as churchwarden, in masterminding the restoration of the bells in 1994.

7751

SOUTH ELMHAM ST CROSS,
St George
Sun Jul 2 2000 2h26 (10)
5040 Doubles (5m)
(1-2) Grandsire (Price's 240); (3-12) Huntley P; (13-22) St Martin's B; (23-32) Winchendon P; (33-42) Rev Canterbury PB.
1 Winston S Girling
2 Mary E Dunbavin
3 Mary Allum
4 David G Salter (C)
5 Robin D Allum
To mark the millennium.

Peals rung to Celebrate the 100th Birthday of HRH Queen Elizabeth the Queen Mother

7758

OFFTON, St Mary
Fri Aug 4 2000 2h51 (8)
5100 Elizabeth of Glamis S Major
Comp. BYROC adapted by BE Whiting
1 Brian E Whiting
2 Gillian Sparling
3 George W Pipe
4 David L Sparling
5 Owen P Claxton
6 Alan P Mayle
7 Adrian Knights
8 Stephen D Pettman (C)
First in the method by all and for the Guild.

7759

PETTISTREE, SS Peter & Paul
Fri Aug 4 2000 2h41 (7)
5040 Minor (7m)
1 extent each Beverley S, Double Oxford B, Surlleet S, St Clement's B, Cambridge S, Plain B, Norwich S.
1 Donald C Price
2 Suzanne MJ Stanford
3 Mary S Garner
4 Jonathan J Stevens
5 Stephen J Bedford
6 Michael G Whitby (C)

7760

HARTEST, All Saints
Fri Aug 4 2000 2h32 (9)
5040 Surprise Minor (7m)
1 extent each London, York, Beverley, Surlleet, Norwich, Ipswich, Cambridge.
1 Mary Allum
2 Christine A Knight
3 Mary E Dunbavin
4 Alan P Mayle
5 Stephen J Bedford
6 Ian M Holland (C)

7761

IPSWICH, St Margaret of Scotland
Sat Aug 5 2000 2h58 (15)
5088 Superlative S Major
Comp. NJ Pitstow
1 John L Girt
2 Donald C Price
3 Bruce Wakefield
4 Roger L Coley
5 Roger LK Whittell
6 Maurice J Rose
7 Simon P Griffiths (C)
8 Owen P Claxton

Also for the 40th wedding anniversary of John & Shirley Girt.

7762

BURY ST EDMUNDS, Cathedral of St James (Norman Tower)
Sat Aug 5 2000 3h9 (27)
5100 Grandsire Caters
Comp. BE Whiting
1 Christine A Knight
2 Joan Garrett
3 Susan E Marsden
4 Rodney H French
5 Christopher M Movely
6 Christopher L Bell
7 Ian M. Holland (C)
8 Brian E Whiting
9 Paul V Stannard
10 Robin D Allum

7763

IPSWICH, St Mary-le-Tower
Sat Aug 5 2000 3h33 (35)
5100 Stedman Cinques
Comp. SD Pettman
1 Diana M Pipe
2 George W Pipe
3 Adrian Knights
4 Michael J Belcher
5 Owen P Claxton
6 Alan P Mayle
7 Stephen J Bedford
8 Ralph N Earey
9 John L Girt
10 Winston S Girling
11 Brian G Meads
12 Stephen D Pettman (C)

7764

GRUNDISBURGH, St Mary Virgin
Sun Aug 6 2000 2h43 (8)
5024 Forward Major
Comp. SD Pettman
1 Brian E Whiting
2 Suzanne MJ Stanford
3 Mary S Garner
4 Mary E Dunbavin
5 Jonathan J Stevens
6 Stephen J Bedford
7 Adrian Knights
8 Stephen D Pettman (C)
First in the principle by all.

7765

ALDEBURGH, SS Peter & Paul
Sun Aug 6 2000 2h42 (11)
5024 Double Norwich CB Major
Comp. Sir AP Heywood
1 David F Webb
2 Ann M Webb
3 G Anthony Sutherland
4 Roger LK Whittell
5 J Barry Pickup
6 Richard TL Rapior
7 Trevor NJ Bailey
8 Alan P Mayle (C)

7767

GRUNDISBURGH, St Mary Virgin
Wed Aug 9 2000 3h13 (8)
5100 Century Little Bob Cinques
Comp. SD Pettman
1 Adrian Knights
2 Stephen D Pettman (C)
3 Christine A Knight
4 Christopher A Munnings
5 James P Hollins
6 Mary E Dunbavin
7 Donald C Price
8 Jonathan J Stevens
9 Richard TL Rapior
10 Stephen J Bedford
11 Richard J Munnings
12 Brian E Whiting
First peal in the method.

7752

BARSHAM, Holy Trinity
Sun Jul 9 2000 2h29 (7)
5040 Doubles (1p/1m/2v)
(1-2) Stedman; (3) Winchendon P;
(4) St Nicholas B; (5) St Nicholas, St
Remigius B; (6) Winchendon, Huntley
P; (7-8) Rev Canterbury; (9-10)
Clifford's Pl; (11-16) Grandsire;
(17) St Martins B; (18-19) St Mar-
tins, St Osmond B; (20-21) St Mar-
tins, Eynesbury B; (22) St Simons;
(23-24) St Simons, St Osmond B;
(25-26) St Simons, Eyn-esbury B;
(27-31) April Day; (32-36) Plain B;
(37-42) Grandsire (4 ext, 1 240).

- 1 Ann-Malena Webb
 - 2 Isabel S Rivers
 - 3 Raymond K Rivers
 - 4 David F Webb
 - 5 Stephen D Pettman (C)
- First peal on the restored bells.

7753

TUNSTALL, St Michael
Sat Jul 15 2000 2h23 (8)
5040 Minor (7m)
1 ext each Norwich S, Single Oxford
B, Oxford TB, St Clements B, Kent
TB, Cambridge S, Plain B.

- 1 Nicola J Turner
 - 2 Josephine M Beever
 - 3 David G Salter (C)
 - 4 Katharine J Salter
 - 5 Robin D Allum
 - 6 Colin M Turner
- 400th Suffolk bell as conductor.
To wish Frank C Price a speedy
recovery.

7754

SWEFFLING, St Mary
Sat Jul 15 2000 2h18 (6)
5040 Minor (6m)
(1) Norwich S; (2) Double Oxford B;
(3) Kent TB; (4) Cambridge S; (5) St
Clements B; (6,7) Plain B, Cam-
bridge S.

- 1 Robin D Allum
 - 2 Nicola J Turner
 - 3 David G Salter (C)
 - 4 Colin M Turner
 - 5 Jonathan J Stevens
 - 6 David R McLean
- Rung open in thanksgiving for
the life of Mrs Paddy Thorley,
Guild member since 1968 and
past NE District Officer. Mary
Allum would like to be associ-
ated with this peal as she was
prevented from ringing by in-
jury.

7755

TUNSTALL, St Michael
Sat Jul 22 2000 2h38 (7)
5040 Minor (5m)
(1) Oxford TB; (2,4,6) Cambridge S;
(3) Kent TB; (5) Plain B; (7) Nor-
wich S.
1 Katherine I Eagle
2 Glenys M Fear
3 Suzanne M J Stanford
4 Mary S Garner
5 Jonathan J Stevens
6 Michael G Whitby (C)

7756

IPSWICH, St Mary le Tower
Mon Jul 24 2000 2h58 (10)
5040 Canterbury Little B Major
Comp. SD Pettman
1 Diana M Pipe
2 Owen P Claxton
3 Anne M Brechin
4 Christine A Knight
5 Brian E Whiting
6 George W Pipe
7 Stephen J Bedford
8 Stephen D Pettman (C)

First in the method by all. A
thanksgiving for the lives of The
Most Reverend the Lord Run-
cie, former Archbishop of Can-
terbury; Simon Williams, a mem-
ber of this church, whose family
are also members of this
church; Sidney W Arbon, former
ringer at this church; also John
H Crampin and Paddy Thorley.

7757

SUDBURY, St Gregory
Wed Aug 2 2000 2h56 (16)
5040 Stedman Triples
Comp. J Carter (No 23)

- 1 George W Pipe
- 2 Diana M Pipe
- 3 Christine A Knight
- 4 Brian E Whiting
- 5 Owen P Claxton
- 6 Adrian Knights
- 7 Stephen D Pettman (C)
- 8 Andrew R Stone

To celebrate Lawrence R.
Pizzey, Rector of this church,
being installed as a Canon of St
Edmundsbury Cathedral.

7766

EUSTON, St Genevieve
Sun Aug 6 2000 2h32 (8)
5040 Minor (7m)
1 ext each Norwich S, St
Clements B, Oxford TB, D Oxford B,
Kent TB, Cambridge S, Plain B.
1 Nicola J Turner

- 2 Mary Allum
 - 3 Josephine M Beever
 - 4 Colin M Turner
 - 5 Robin D Allum
 - 6 David G Salter (C)
- A 40th wedding anniversary
compliment to Mary & Robin
Allum.

7768

UFFORD, The Assumption
Sun Aug 13 2000 2h48 (13)
5024 Aberfan S Major
Comp. Gen by BYROC
1 Trevor NJ Bailey
2 Roger LK Whittell
3 J Barry Pickup
4 Mary E Dunbavin
5 Alan P Mayle
6 Stephen J Bedford
7 Richard TL Rapior
8 David G Salter (C)

First peal in the method by all
the band and for the Guild.
100th together: 7,8.

7769

WOOLPIT, Blessed Mary
Mon Aug 28 2000 2h37 (8)
5040 Minor (7m)
(1) Norwich S; (2) Double Oxford B;
(3) Oxford TB; (4) Kent TB; (5) St
Clement's College B; (6) Cambridge
S; (7) Plain B.
1 FE Margaret Lambeth
2 Anne M Brechin
3 Christine A Knight
4 Mary E Dunbavin
5 Richard A Knight
6 Stephen D Pettman (C)

7770

MONNEWDEN, St Mary
Mon Aug 28 2000 2h37 (6)
5040 Doubles (14m/2p)
(1) Original; (2) Antelope B; (3,4)
Stedman; (5) Reverse B; (6) Rev
Canterbury B, Canterbury B; (7,8) St
Simon's B; (9,10) St Simon's B, St
Nicholas B; (11,12) St Martin's B;
(13,14) St Martin's B, Winchendon
Pl B; (15,16) St Osmond B; (17,18)
St Osmond B, St Remigius B;
(19,20) Eynesbury B; (21,22) Eyn-
esbury B, Huntley Place B; (23,24)
Plain B; (25,27) Plain B, Rev Can-
terbury B; (28) St Simon's, St
Nicholas, St Martin's, Winchendon Pl
B; (29) St Osmond, St Remigius,
Eynesbury, Huntley Pl B; (30) St
Simon's, St Nicholas, St Martin's,
Winchendon Pl, St Osmond, St
Remigius, Eynesbury, Huntley Pl B;
(31-42) Grandsire - 10 extents,
1x240.

- 1 Jonathan J Stevens
- 2 Daniel J Martin

- 3 Anne M Brechin
 - 4 Mary E Dunbavin
 - 5 Stephen D Pettman (C)
 - 6 Maiglesia E Hobson
- First peal attempt: 6.
For the 16th Monewden
Fuchsia Festival.

7771

ST NEOTS, Cambs, St Mary
Sat Sep 2 2000 3h8 (29)
5057 Grandsire Caters
Comp. SD Pettman
1 Richard A Knight
2 Christine A Knight
3 Stephen D Pettman (C)
4 Ian M Holland
5 Mary E Dunbavin
6 Amanda M Richmond
7 Andrew R Stone
8 Alan P Mayle
9 Simon A Rudd
10 Stephen J Bedford

7772

ALDEBURGH, SS Peter & Paul
Sun Sep 3 2000 2h40 (11)
5024 Rutland S Major
Comp. N Smith
1 Robin D Allum
2 Roger LK Whittell
3 Mary Allum
4 Trevor NJ Bailey
5 Richard TL Rapior
6 J Barry Pickup (C)
7 Katharine J Salter
8 David G Salter

To mark the baptism of Joseph
Kitts at Welwyn, Herts this day.

7773

HENLEY, St Peter
Sun Sep 3 2000 2h44 (8)
5152 Premier S Major
Comp. SD Pettman
1 Richard A Knight
2 Christine A Knight
3 Brian E Whiting
4 Mary E Dunbavin
5 Ian M Holland
6 Stephen J Bedford
7 Adrian Knights
8 Stephen D Pettman (C)

To celebrate Ipswich Town FC's
return to the Premiership.

7774

GRUNDISBURGH, St Mary Virgin
Sat Sep 9 2000 2h52 (8)

5060 *Stedman Caters*

Comp. SD Pettman

- 1 Christopher A Munnings
- 2 Christine A Knight
- 3 Brian E Whiting
- 4 Ian M Holland
- 5 Donald C Price
- 6 Anne M Brechin
- 7 Jonathan J Stevens
- 8 Stephen J Bedford
- 9 Adrian Knights
- 10 Stephen D Pettman (C)

First Stedman Caters: 1,6,7.

Specially arranged as a thanksgiving for the life of Lady Cranworth (1940-2000) of this parish.

7775

IPSWICH, St Matthew

Sat Sep 16 2000 2h40 (10)

5040 *Plain Bob Minor*

- 1 George W Pipe
- 2 Anne M Brechin
- 3 David M Cornish
- 4 Jonathan JE Williamson
- 5 Brian E Whiting
- 6 Michael H Whitby (C)

An 18th birthday compliment to David Cornish. Also to commemorate the 60th anniversary of the Battle of Britain.

7776

GRUNDISBURGH, St Mary Virgin

Sun Sep 17 2000 2h59 (8)

5184 *Superlative S Major*

Comp. BYROC

- 1 Glenys M Fear
- 2 Suzanne MJ Stanford
- 3 Katherine J Eagle
- 4 Anne M Brechin
- 5 Mary S Garner
- 6 Stephen J Bedford
- 7 Jonathan J Stevens
- 8 Stephen D Pettman (C)

First in method: 2, 3, 7.

7777

REDGRAVE, St Mary

Sun Oct 1 2000 2h27 (8)

5040 *Doubles (11m)*

(1,2) Grandis re, Elliot's 240; (3-6) Eynesbury B; (7-10) St Osmund B; (11-14) St Martin's B; (15-18) St Simon's B; (19-22) Plain B; (23-26) Huntley PB; (27-30) St Remigius B; (31-34) Winchendon PB; (35-38) St Nicholas B; (39-42) Rev Canterbury PB.

- 1 Josephine M Beever
- 2 Mary E Dunbavin

3 Mary Allum

4 David G Salter (C)

5 Robin D Allum

6 Albert G Driver

150th peal together: 1,3. For Harvest Festival service. Albert's 72nd Harvest Festival as aringer at this church.

7778

MARLESFORD, St Andrew

Mon Oct 2 2000 2h29 (9)

5040 *Minor (7m)*

(1) S Oxford B; (2) Norwich S; (3) St Clements B; (4) Oxford TB; (5) Kent TB; (6) Cambridge S; (7) Plain B.

- 1 Katharine J Salter
- 2 J Martin Thorley
- 3 Trevor NJ Bailey
- 4 Frank CJ Arnold
- 5 David G Salter (C)
- 6 Alan P Mayle

Remembering George R Finch and Paddy Thorley.

7779

TOSTOCK, St Andrew

Tue Oct 3 2000 2h17 (5)

5040 *Minor (7m)*

(1) Ipswich S; (2) Norwich S; (3) Beverley S; (4) Kent TB; (5) Surlfleet S; (6) Oxford TB (7) Cambridge S.

- 1 Frank CJ Arnold
- 2 J Martin Thorley
- 3 Alan P Mayle
- 4 Trevor NJ Bailey
- 5 David G Salter
- 6 Katharine J Salter (C)

To mark 50 years of membership of the Suffolk Guild by Patricia M Bailey.

7780

BILDESTON, St Mary Magd.

Thu Oct 5 2000 2h49 (14)

5040 *Cambridge S Minor*

Comp. R Bailey No-3

- 1 Frank CJ Arnold
- 2 Katharine J Salter
- 3 J Martin Thorley
- 4 Trevor NJ Bailey
- 5 Alan P Mayle
- 6 David G Salter (C)

150th Suffolk tower & 500th Suffolk bell to a peal: 3. A birthday compliment to J Martin Thorley.

7781

LEISTON, St Margaret

Fri Oct 13 2000 2h56 (20)

5120 *London S Major*

Comp. SJ Ivin

- 1 Stephen J Bedford
- 2 George W Pipe
- 3 Brian E Whiting
- 4 David J Baverstack
- 5 David J Dearnley
- 6 Alan M Barber (C)
- 7 Andrew J Graham
- 8 Paul N Mounsey

In thanksgiving and to the memory of Maud Collins, aged 95, a life-long resident of Leiston. R.I.P. And remembering the Bailey brothers and their great contribution to Suffolk ringing.

7782

KERSEY, St Mary

Sun Oct 15 2000 2h56 (15)

5152 *Yorkshire S Major*

Comp. SD Pettman

- 1 Anne M Brechin
- 2 Suzanne MJ Stanford
- 3 Katherine J Eagle
- 4 Mary S Garner
- 5 Jonathan J Stevens
- 6 Stephen D Pettman (C)
- 7 Stephen J Bedford
- 8 Adrian Knights

First Yorkshire: 2, 3.

7783

LAVENHAM, SS Peter & Paul

Sat Oct 21 2000 3h27 (21)

5216 *Bristol S Major*

Comp. AJ Cox

- 1 David I Stanford
- 2 Stephen D Pettman (C)
- 3 Christine A Knight
- 4 Richard A Knight
- 5 Stephen J Bedford
- 6 Alan P Mayle
- 7 Adrian Knights
- 8 Stephen H Stanford

In memory of Peter Border.

7784

MONNEWDEN, St Mary

Tue Oct 24 2000 2h39 (6)

5040 *Plain Bob Minor*

- 7 extents, differently called
- 1 Stephen J Bedford
- 2 Christine A Knight
- 3 John K Pereira
- 4 Jonathan J Stevens
- 5 Anne M Brechin
- 6 Stephen D Pettman (C)

First of PB Minor inside: 3.

7785

DEBENHAM, St Mary Magd.

Sat Oct 28 2000 3h16 (21)

5096 *Penultima LII PI Major*

Comp. SD Pettman

- 1 Suzanne MJ Stanford
 - 2 Anne M Brechin
 - 3 Katherine J Eagle
 - 4 Mary S Garner
 - 5 Jonathan J Stevens
 - 6 Richard TL Rapior
 - 7 Adrian Knights
 - 8 Stephen D Pettman (C)
- Golden Wedding compliment to Hav and Joan Wilkins of this parish. First peal in the method on eight bells.

7786

GRUNDISBURGH,

St Mary the Virgin

Fri Oct 27 2000 3h16 (8)

5042 *Cambridge S Maximus*

Comp. P Border

- 1 Diana M Pipe
- 2 Stephen D Pettman (C)
- 3 Anne M Brechin
- 4 Christine A Knight
- 5 Ian M Holland
- 6 Richard A Knight
- 7 R Carter
- 8 Brian E Whiting
- 9 Winston S Girling
- 10 J Barry Pickup
- 11 Owen P Claxton
- 12 George W Pipe

First Surprise Maximus: 3. Specially arranged as a tribute to Peter Border on the day of his funeral.

7787

ORFORD, St Bartholomew

Sat Nov 4 2000 3h7 (10)

5152 *Plain Bob Major*

Comp. RW Pipe

- 1 Ruth H Smith
- 2 Andrew Beckwith
- 3 Roger Coley
- 4 Iain Mitchell
- 5 John L Girt
- 6 Stuart Harrison
- 7 John S Barnes
- 8 Howard W Egglestone (C)

First peal on the bells. In thanksgiving for the life and work of William & Patricia Seruaes and Joan Vinten Egglestone.

7788

OLD NEWTON, St Mary
Sat Nov 4 2000 2h38 (8)
5040 *Grandsire Doubles*

Ellis's regularised

- 1 Peter L Godden
 - 2 Christine A Knight
 - 3 Mary E Dunbavin
 - 4 Winston S Girling
 - 5 David G Salter (C)
- 1st peal since March '55: 1. 1st peal on the bells, following major restoration work carried out by the Suffolk Guild Maintenance Team and local ringers.

7789

GREAT YARMOUTH, Norfolk
St Nicholas
Sat Nov 11 2000 3h24 (31)
5044 *Yorkshire S Maximus*
Comp. SD Pettman

- 1 Richard A Knight
- 2 Stephen D Pettman (C)
- 3 Christine A Knight
- 4 Joan Garrett
- 5 Mary E Dunbavin
- 6 Amanda M Richmond
- 7 John Owen
- 8 Ian M Holland
- 9 Stephen J Bedford
- 10 Alan P Mayle
- 11 Adrian Knights
- 12 Simon A Rudd

In memory of all those who have given their lives in times of war.

7790

ALDEBURGH, SS Peter & Paul
Sun Nov 12 2000 2h50 (11)
5022 *Earls Barton S Major*

Gen. BYROC

- 1 J Barry Pickup
- 2 Richard TL Rapior
- 3 Trevor NJ Bailey
- 4 Stephen J Bedford
- 5 Roger LK Whittell
- 6 Alan P Mayle
- 7 David G Salter (C)
- 8 Katharine J Salter

Completes circle: 8. 250th together: 3. 7. 700th together: 7. 8. First in the method by all and for the Guild. Half-muffled at hand, in remembrance of the fallen.

7791

IPSWICH, St Mary-le-Tower
Sat Nov 18 2000 3h32 (35)
5088 *Spliced S Maximus*
(4m: 1296 each Bristol; Cambridge; 1248 each Barford, Superlative; 84 corn, atw)
Comp. JS Warboys

- 1 Jo White
- 2 George W Pipe
- 3 David J Baverstock
- 4 Eleanor J Kippin
- 5 Andrew J Graham (C)
- 6 David E Rothera
- 7 Owen P Claxton
- 8 Simon P Griffiths
- 9 Nigel J Newton
- 10 James Clatworthy
- 11 Andrew WR Wilby
- 12 Philip R Goodyer

7792

MARSTON BIGOT, Somerset
Pig-le-Tower
Sun Nov 19 2000 1h38 (20lb)
5040 *Minor (4m)*
4 exts Plain B; 1 ext each Oxford TB, Kent TB, Cambridge S.

- 1 Mary Allum
- 2 Cherril C Thompson
- 3 Mary E Dunbavin
- 4 Robin D Allum
- 5 David G Salter (C)
- 6 Michael J Stone

7793

STOWMARKET, SS Peter & Mary
Sat Nov 25 2000 3h3 (20)
5056 *Lincolnshire S Major*

Comp. J Topp

- 1 John L Girt
- 2 Winston S Girling
- 3 Roger LK Whittell
- 4 Mary E Dunbavin
- 5 Neville F Whittell
- 6 Richard TL Rapior
- 7 George E Thoday
- 8 David G Salter (C)

400th peal: 1. 700th as conductor for the Guild.

7794

LITTLE THURLOW St Peter
Sun Dec 3 2000 2h46 (12)
5040 *Grandsire Doubles*
Morris's 240 and 40 extents - 10 callings

- 1 Richard A Knight
 - 2 Christine A Knight
 - 3 Trevor NJ Bailey
 - 4 Winston S Girling
 - 5 Alan P Mayle (C)
- First peal on the bells.

7795

PETTISTREE, SS Peter & Paul
Sat Dec 9 2000 2h33 (7)
5040 *Minor (7m)*
1 extent each Double Court B, Childwall B, St Clement's B, Buxton B, Thelwall B, Pinehurst B, Double Oxford B.

- 1 Suzanne M J Stanford
- 2 Mary S Garner
- 3 Katherine J Eagle
- 4 Jonathan J Stevens
- 5 Stephen J Bedford
- 6 Michael G Whitby (C)

80th birthday compliment to Peter Schurr, born 9/12/20.
14th anniversary of the rededication of Pettistree bells.

7796

HORHAM, St Mary
Sun Dec 10 2000 2h35 (6)
5056 *Lincolnshire S Major*
Comp. E A Barnett

- 1 Glenys M Fear
- 2 Stephen D Pettman (C)
- 3 Suzanne MJ Stanford
- 4 Katherine J Eagle
- 5 Anne M Brechin
- 6 Jonathan J Stevens
- 7 Mary S Garner
- 8 Adrian Knights

First Lincolnshire: 3,5,6.
25th peal: 5

7797

STONHAM ASPAL
SS Mary & Lambert
Sat Dec 16 2000 3h3 (23)
5022 *Penultimus Little Pl Royal*
Comp. SD Pettman

- 1 Christine A Knight
- 2 Ian M Holland
- 3 Mary E Dunbavin
- 4 Anne M Brechin
- 5 Jonathan J Stevens
- 6 Donald C Price
- 7 Brian E Whiting
- 8 Stephen J Bedford
- 9 Adrian Knights
- 10 Stephen D Pettman (C)

A thanksgiving for the life of Alan Knight (1920-2000), former Lavenham ringer.
First peal in the method.

7798

IPSWICH, St Mary le Tower
Sat Dec 16 2000 3h25 (35)
5042 *Lincolnshire S Maximus*
Comp. DG Hull (No.5)
1 James A Smith
2 Diana M Pipe
3 Amanda M Richmond

- 4 Simon A Rudd
- 5 Stephen H Stanford
- 6 Owen P Claxton (C)
- 7 David I Stanford
- 8 Simon P Griffiths
- 9 George W Pipe
- 10 Nigel J Newton
- 11 Philip R Goodyer
- 12 Jeremy W Spiller

800th peal for the Suffolk Guild:
9. A get-well compliment to Stephen Ivin following his operation.

7799

PAKENHAM, St Mary
Sat Dec 16 2000 2h55 (12)
5040 *Minor*

7m: (1) S Oxford B; (2,7) Cambridge S (1440); (3) Oxford TB; (4) St Clement's B, D Oxford B; (5) Kent TB; (6) Plain B.

- 1 Winston S Girling
- 2 John L Girt
- 3 Roger L K Whittell
- 4 Neville F Whittell
- 5 David G Salter (C)
- 6 Alan P Mayle

Remembering Leslie N Melton.

7800

GRUNDISBURGH,
St Mary the Virgin
Sun Dec 17 2000 2h29 (4)
5040 *Minor (9m)*

(1) Plain and Canterbury B (Comp. PAB Saddleton); (2) Kent & Oxford TB; (3) Grandsire; (4) Norwich S; (5) Double Oxford and St Clement's B; (6) Cambridge S; (7) Plain B.

- 1 Donald C Price
 - 2 Anne M Brechin
 - 3 Katherine J Eagle
 - 4 Jonathan J Stevens
 - 5 Stephen J Bedford
 - 6 Stephen D Pettman (C)
- For the Carol Service.

7801

STRADBROKE, All Saints
Wed Dec 27 2000 3h11 (20)
5040 *Yorkshire Surprise Royal*
Comp. SD Pettman

- 1 Richard A Knight
 - 2 Christine A Knight
 - 3 Anne M Brechin
 - 4 Mary E Dunbavin
 - 5 Ian M Holland
 - 6 Alan P Mayle
 - 7 James A Smith
 - 8 Stephen J Bedford
 - 9 Adrian Knights
 - 10 Stephen D Pettman (C)
- First blows Yorkshire Royal: 3

7802

BURGH, St Botolph
Fri Dec 29 2000 2h47 (8)
5040 *Grandsire Doubles*
(40 extents, 1 240)

- 1 Beryl P Hines
- 2 Anne M Brechin
- 3 Oscar P Bingham
- 4 David I Stanford
- 5 Stephen D Pettman (C)
- 6 Lindsay A Bingham

1st attempt: 1.6. 1st inside: 3

Rung by a Sunday Service
band.

7803

BURY ST EDMUNDS, Cathedral
Church of St James
(Norman Tower)

Fri Dec 29 2000 3h22 (27)

- 5040 *Pudsey S Royal*
Arr. IM Holland
- 1 Stephen J Bedford
 - 2 Christine A Knight
 - 3 Tim Hart
 - 4 Rodney H French
 - 5 Joan Garrett
 - 6 Mary E Dunbavin
 - 7 Ian M Holland (C)
 - 8 George E Thoday
 - 9 Brian Harris
 - 10 W John Riley

7804

FELSHAM, St Peter
Sat Dec 30 2000 2h45 (15)
5040 *Plain Bob Minor*

- Arr. DG Salter
- 1 David F Ward
 - 2 Philip WD Barrett
 - 3 Trevor NJ Bailey
 - 4 Katharine J Salter
 - 5 Alan C Moul
 - 6 David G Salter (C)
- A farewell to the Rev Peter
Barham, leaving to take up a
Chaplaincy at the Cathedral.
Last peal on the bells this mil-
lennium.

7805

GRUNDISBURGH, St Mary Virgin
Sun Dec 31 2000 3h13 (8)
5016 *Grandsire Cinques*

- Comp. SD Pettman
- 1 Richard J Munnings
 - 2 Christine A Knight
 - 3 Anne M Brechin
 - 4 Stephen D Pettman (C)
 - 5 Stephen H Stanford
 - 6 James A Smith
 - 7 Donald C Price
 - 8 David I Stanford
 - 9 Richard TL Rapior
 - 10 Stephen J Bedford
 - 11 George W Pipe
 - 12 Richard A Knight
- Half-muffled for the passing of
the old year.

OTHER PEALS RUNG IN SUFFOLK IN 2000

1/1	Mindinho	4m Minor	Iceni	27/4	Newmarket (Hand)	6m S Minor	Iceni
11/1	Mindinho	Turramurra S Major	Iceni	28/4	Great Livermere	Stedman Doubles	Lancs
16/1	Mindinho	Cambridge S Royal	Iceni	01/5	Tostock	7m S Minor	Lancs
23/1	Mindinho	Stedman Caters	Iceni	02/5	Bildeston	7m S Minor	Lancs
25/1	Mindinho	Uruguay S Major	Iceni	02/5	Edwardstone	6m Minor	Lancs
08/2	Great Barton	41m S Minor	NDA	03/5	Mindinho	7m S Minor	Iceni
12/2	Edwardstone	7m S Minor	Non	04/5	Kettleburgh	3m Minor	Lancs
12/2	Nayland	7m S Minor	Non	04/5	Wenhaston	3m Doubles	Lancs
15/2	Mindinho	Stedman Caters	Iceni	05/5	Exning	6m S Minor	Lancs
16/2	Mindinho	9m Minor	Iceni	05/5	Offton	7m Minor	Lancs
19/2	Heveningham	11m Doubles	NDA	06/5	Bredfield	London S Minor	Lancs
20/2	Mindinho	Plain Bob Minor	Iceni	06/5	Tunstall	10m S Minor	Lancs
22/2	Mindinho	Venezuela S Major	Iceni	07/5	Newmarket (Hand)	7m S Minor	Iceni
29/2	Mindinho	5 Spliced S Major	Iceni	08/5	Barking	7m S Minor	Lancs
01/3	Mindinho	7m S Minor	Iceni	10/5	Mindinho	4m S Minor	Iceni
01/3	Newmarket (Hand)	4m Minor	Iceni	11/5	Mindinho	Lincolnshire S Royal	Iceni
02/3	Mindinho	Oxford TB Major	Iceni	15/5	Mindinho	15m S Minor	Iceni
03/3	Newmarket (Hand)	Plain Bob Royal	Iceni	18/5	Newmarket (Hand)	7m Minor	Iceni
06/3	Mindinho	11m S Minor	Iceni	19/5	Haverhill (Hand)	Plain Bob Minor	NDA
11/3	St Peters	Stedman Caters	ASCY	21/5	Mindinho	5m Minor	Iceni
14/3	Mindinho	7m S Minor	Iceni	23/5	Mindinho	8m S Minor	Iceni
15/3	Lavenham	London S Major	ASCY	27/5	Debenham	Bristol S Major	CC
15/3	Mindinho	3m Minor	Iceni	27/5	Mindinho	Cambridge S Minor	Iceni
17/3	Badingham	11m Doubles	NDA	29/5	Newmarket (Hand)	8m Minor	Iceni
18/3	Norman Tower	London No 3 S Royal	CUG	30/5	Dalham	Yorkshire S Major	CC
23/3	Newmarket (Hand)	6m Minor	Iceni	03/6	Hollesley	Xantippe S Major	Oxfr DG
25/3	Stowmarket	Jersey S Major	P'bora	03/6	Southwold	Winslow S Major	Oxfr DG
26/3	Mindinho	DNCB Major	Iceni	04/6	Redgrave	4m Minor	Oxfr DG
28/3	Mindinho	Wareham S Major	Iceni	07/6	Newmarket (Hand)	Plain Bob Major	Iceni
03/4	Mindinho	Humberside S Royal	Iceni	10/6	St Mary Le Tower	Grandsire Triples	ASCY
05/4	Newmarket (Hand)	Cambridge S Minor	Iceni	12/6	Mindinho	Quy S Major	Iceni
12/4	Newmarket (Hand)	5m Minor	Iceni	17/6	Newmarket (Hand)	23m Minor	Iceni
13/4	Mindinho	Rutland S Royal	Iceni	19/6	Mindinho	18m S Minor	Iceni
14/4	Heveningham	11m Doubles	NDA	20/6	Mindinho	Stedman Caters	Iceni
17/4	Mindinho	Bristol S Major	Iceni	21/6	Mindinho	7m S Minor	Iceni
18/4	Mindinho	Zephyr S Major	Iceni	24/6	Lavenham	Stedman Triples	ASCY
19/4	Mindinho	4m Minor	Iceni	25/6	Newmarket (Hand)	7m Minor	Iceni
21/4	Mindinho	7m Minor	Iceni	28/6	Newmarket (Hand)	10m Minor	Iceni
22/4	Mindinho	7m S Minor	Iceni	29/6	Mindinho	7m S Minor	Iceni
23/4	Woodbridge	Yorkshire S Major	Norw Soc	04/7	Mindinho	Xian S Major	Iceni

08/7	Bacton	8m S Minor	Oxford DG	19/10	Mindinho	12m S Minor	Iceni
08/7	Buxhall	7m S Minor	NDA	23/10	Mindinho	12m S Minor	Iceni
17/7	Mindinho	9m S Minor	Iceni	28/10	Henley	Stedman Triples	Non
27/7	Mindinho	8m S Minor	Iceni	28/10	Stowmarket	Stedman Triples	Non
30/7	Thornham Magna	7m S Minor	NDA	02/11	Mindinho	Superlative S Major	Iceni
15/8	Cavendish	7m S Minor	Oxford DG	06/11	Newmarket (Hand)	14m S Minor	Iceni
17/8	Mindinho	5m Minor	Iceni	07/11	Mindinho	Grandsire Doubles	Iceni
21/8	Newmarket (Hand)	7m S Minor	Iceni	08/11	Mindinho	16m S Minor	Iceni
22/8	Mindinho	Caldy S Major	Iceni	09/11	Mindinho	12m S Minor	Iceni
24/8	Mindinho	7m S Minor	Iceni	11/11	Huntingfield	11m Doubles	NDA
29/8	Newmarket (Hand)	8m S Minor	Iceni	11/11	Saxmundham	7m Minor	Oxford DG
05/9	Mindinho	Kimmeridge S Major	Iceni	12/11	Newmarket (Hand)	14m S Minor	Iceni
08/9	Newmarket (Hand)	Plain Bob Major	Iceni	13/11	Mindinho	14m S Minor	Iceni
09/9	Mindinho	7m Minor	Iceni	17/11	Mindinho	Cambridge S Royal	SRCY
09/9	St Mary Le Tower	Stedman Cinques	Oxford Soc	19/11	Woodbridge	Bristol S Major	SRCY
10/9	Mindinho	Grandsire Caters	B & W	21/11	Mindinho	Turn S Major	Iceni
12/9	Hartest	19m S Minor	HCA	23/11	Mindinho	7m S Minor	Iceni
14/9	Newmarket (Hand)	7m S Minor	Iceni	24/11	Heveningham	3m Doubles	NDA
18/9	Mindinho	12m S Minor	Iceni	26/11	Mindinho	8m S Minor	Iceni
21/9	Mindinho	8m S Minor	Iceni	28/11	Stoke By Clare	7m S Minor	Oxford DG
28/9	Mindinho	11m S Minor	Iceni	30/11	Great Finborough	12m S Minor	Oxford DG
02/10	Newmarket (Hand)	7 m S Minor	Iceni	04/12	Redgrave	12m S Minor	Non
06/10	Horham	Plain Bob Major	NDA	04/12	Thornham Magna	46m Minor	Non
07/10	Beccles	Stedman Caters	Non	08/12	Newmarket (Hand)	Kent TB Major	Iceni
08/10	Badingham	7m Doubles	Non	11/12	Mindinho	11m S Minor	Iceni
08/10	Heveningham	10m Doubles	Non	15/12	Mindinho	21m S Minor	Iceni
08/10	Newmarket (Hand)	7m S Minor	Iceni	17/12	Newmarket (Hand)	15m S Minor	Iceni
12/10	Mindinho	11m S Minor	Iceni	18/12	Mindinho	21m S Minor	Iceni
14/10	St Mary Le Tower	Barford S Max	ASCY	21/12	Mindinho	12m S Minor	Iceni
15/10	Newmarket (Hand)	7m S Minor	Iceni	26/12	Reydon	7m S Minor	Oxford DG
17/10	Mindinho	7m Minor	Iceni	29/12	Newmarket (Hand)	Plain Bob Minor	Iceni

HAYWARD MILLS ASSOCIATES

UNIT 1, PALIN STREET, RADFORD, NOTTINGHAM NG7 5AD

Telephone
0115 978 8388

Fax
0115 978 9233

**New Bellframes in
cast-iron or steel**

Chimes and Carillons

Ringings fittings

**Fittings for swing or
stationary chiming**

Augmentations

**Any work to bells, fittings,
bellframes or in the tower considered**

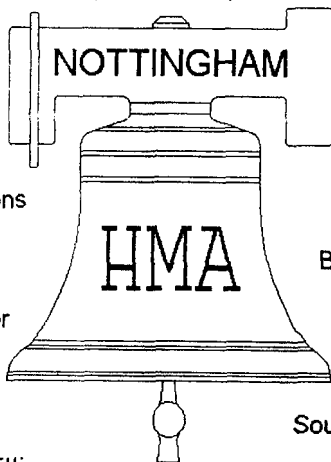

Complete rewiring

Emergency lighting

New floors installed

Bellframes repainted

**Help and advice
with acoustical
alterations**

Sound control systems

**Full consultancy
service available**

PEAL COMPOSITIONS 2000

5024 Biddenden S Major

Comp: SJ Ivlin

B	M	W	H	23456
x		3		35264
	-			25463
x				56234
	-			26435
x				63254
	-	-		52436
	-	-		34625
	-	-		26543
x				64235
	-			36245
x				64352
	-			56342
x		3		64523
	2	2		42635
	2	2	3	23456

Cotton 07/05/00 DG Salter

5024 Aberafan S Major

Comp: Byroc

B	V/F	M	H	23456
		-		42356
	x			63542
x		-		63425
x		-		63254
2		-		35426
x		-		35264
3			3	42635
	x	-	-	23645

3 part. Omit 2 courses.

Ufford 13/08/00 DG Salter

5024 Quernmore S Major

Comp: Byroc

M	T	B	V	W	H	23456
				2		34256
		2				56423
-	S		S	-	-	63254
	S		S	-	-	32546
-	S		S	-	-	24365
	S		S	-	-	46532
-			-	-	-	23564

3 part. Omit 2 leads.

Aldeburgh 13/02/00 DG Salter

5024 Cambridge S Major

Comp: RE Hardy

B	M	W	H	23456
	2	2	-	23564
(A)		2		35264
x		3		56342
	2	2	3	64523
	2	2	3	42635
	2	2	3	23456

(A) = SV, SB, M, SW, SF

Mindinho 27/05/00 DG Salter

5040 Plain Bob Major

Arr: DG Salter No 10

W	V	F	T	M	H	23456
					-	42356
S				S	-	36245
(2				3)		342756
(-)					-	23645
3					-	62345
S				S		52364
(SS)				S	3	42365
S				S	2	23546
3			S	3		473526
	S				-	52346
S					BS	32456

Repeat, omitting ()

Horham 15/01/00 DG Salter

5022 Earls Barton S Major

Comp: Byroc

M	W	H	(32456)
	S		34256
2	S		42536
2	S		64235 (A)
-	S		32645
-	S		65243
-	SS		46253
(A)			35264
-			63254
(A)			45236
-	-		23456

Aldeburgh 12/11/00 DG Salter

5200 DNCB Major

Arr: DG Salter

1	3	4	5	6	23456
-			x		43652
	-			S	24356
-			x		34652
	-		-	-	43256
S		S		2	26345
(3)			-		63245
S		S		3	53264
S				2	26354
	S	3			273546
	S		-		63254 (A)
S		S		3	43265
S		S		3	53246
S				-	32456
				SB	42356
(A)+					23456

(A)+ = (A), calling SS for (3).

Stowmarket 29/01/00 DG Salter

5088 Chigwell Row S Major

Comp: Byroc

M	T	B	V	W	H	23456
-		x		-	-	42356
				-		54326
	S		S			26435
-		2		-		63254
	S		S	-	-	32546
-	S		S	-	-	24365
				-	-	36245
-		x		-	-	23645

3 part.

Aldeburgh 14/05/00 DG Salter

5096 Bristol S Maximus

Comp: SD Pettman

2	5	7	9	23456
			2	42356
			S	43256
			2	24356
				64352
S		S		24365
	S		T	(534162)

10ths place calls. T = 3T

S Walden 19/2/00 SD Pettman

5072 Double Oxford B Major

Comp: SD Pettman

M	S	S	B	W	H	23456
-	-	-	-	2	52364	
-	-	-	-	3	32465	
-	-	-	-	3	42563	
-	-	-	S	52364		
-	-	-	-	25364		
S	-	-	3	45362		
S	-	-	-	32564		
-	-	-	3	52463		
-	-	-	3	42365		
-	-	-	S	35264		
SS	-	-	-	64523		
SS	-	-	-	42356		
-	-	-	S	43256		
-	-	-	-	25436		
-	-	-	S	35426		
-	-	-	S	254236		
-	-	-	-	35246		
-	-	-	-	232456		
-	-	-	S	34256		
-	-	-	-	25346		
-	-	-	S	345326		
-	-	-	S	253246		
-	-	-	-	45236		
-	-	-	-	23456		

Hollesley 20/2/00 SD Pettman

5120 Lessness S Major

Comp: AJ Cox

M	I/V	W	H	23456
-	-	-	-	42356
-	-	-	-	35426
-	SS	-	-	23564
-	2	-	-	52364
-	SS	-	-	23645
-	3	2	-	35245
-	-	-	-	43265
-	3	-	-	26435
-	A	-	-	32546
-	S3	-	-	472536
-	S4	3	2	25346
-	-	2	-	23456

Kirby-le-Soken 30/4/00

SD Pettman

5056 Lincolnshire S Major

Comp: J Topp

B	M	W	H	23456
-	-	-	2	34256
-	-	-	3	53246
-	-	-	-	42635
-	-	-	2	52436
-	-	-	-	34625
-	-	-	2	35426
-	-	-	3	43526
-	-	-	-	35624
-	-	-	2	54326
-	-	-	-	23645
-	-	-	-	23456

Stowmarket 25/11/00 DG Salter

5088 Bristol S Major

Comp: BYROC

M	B	4/1	W	H	23456
-	-	-	-	S	24356
S-S	-	X	-S	S	63245
S-	-	-	S	-	54236
-	-	-	S	S	52346
-	-	X	S-S	S-	23564

Three part. 144 CRU's.

Colchester 24/4/00 SD Pettman

5120 Superlative S Major

Comp: AJ Cox

V	1½	M	W	(25364)
S	-	-	3	43526
S	-	-	-*	46352
-	-	2	-	26453

4 part, S for -* in alternate parts

Start at backstroke snap

Grundisburgh 14/5/00

SD Pettman

5184 Bristol S Major

Comp: BYROC

M	B	4/1	W	H	23456
-	-	-	-	S	24356
3	-	X	-	S	43265
-	-	-	-	S	32645
S-	-	-	-	S	63245
-	-	-	-	S	42635
3	-	3	-	-	23645

3 part. 3 = S-S-

Framlingham 25/6/00

SD Pettman

5100 Century Little Bob

Cinques

Comp: SD Pettman

4	5	10	24365879E0
-	SS	S	24365879E0
S	3	-	54362
S	S	-	23465
S	3	-	53462
S	-	-	42365
S	3	-	52364
S	-	-	34265
S	3	-	54263
S	S	-	32465
S	3	-	52463
S	-	-	43265
S	3	-	53264
S	-	-	24365879E0
-	S	-	243658709E
-	A	-	53264
S	-	-	(243658709E)

Start at backstroke with a Bob.

9ths place calls

Grundisburgh 9/8/00 SD Pettman

5152 Superlative S Major

Comp: BYROC

B	M	W	H	23456
-	-	S	-	53426
-	S	S	S	24365
-	-	-	-	46253
-	S	-	-	36254
-	S	S	-	56243
-	S	-	S	32645
-	S	-	-	45623
-	-	-	-	23564

3 part. 72 CRU's.

Gr'burgh 17/9/00 SD Pettman

5044 Yorkshire S Maximus

Comp: SD Pettman

½	M	3½	W	10½	H	(243156)
-	T	-	S	S	2	132465
-	-	-	-	-	-	64523
-	-	-	-	2	-	53246
-	-	-	-	-	-	24536
-	-	-	-	-	-	35426
-	-	-	-	3	-	23456

T = 34

Great Yarmouth 11/11/00

SD Pettman

5152 Yorkshire S Major

Comp: SD Pettman

M	3½	H	23456
	S	-	42365
-		2	25364
3	S	3	25346
	S	-	32564
2		-	34265
-	S	3	24536
	S		24563
-	S	3	54326
	S		54362
-		-	23465
	S	3	23456

 $\frac{1}{2}S = 3478$

Kersey 15/10/00 SD Pettman

5056 Lincolnshire S Major

Comp: EA Barnett

B	M	W	H	23456
	-			43652
-			-	43526
	-	3		53624
	2	-	-	52436
	-	3		42635
	2		2	24536
	3	-	3	32546
		-	2	35426
		-	3	23456

Horham 10/12/00 SD Pettman

5040 Yorkshire S Royal

Comp: SD Pettman

½	2½	4½	B	H	2345678
SS			S		2345768
	SS		S	S	2346578
				-	4236578
		S		3	4236587
		S		S	4235678
		S		3	4235687
		S		2	2345678

Bob = 14, Single = 1256,

 $\frac{1}{2}$ Single = 3490

Stradbroke 27/12/00

SD Pettman

5025 Little Bob Maximus

Comp: SD Pettman

0.5	1	2	2.5	3	3.5	4	5	6	7.5	8	8.5	9	11	234658709TE
			S					6		-			6	425376980ET
				-						S	-		6	234658709ET
									S			S	S	234658790ET
										-			S	24365ET9087
			S										SS	24365ET9708
-		S			S			S	S				6	243657890ET
								S	S				S	53426
	-	-		-	-									34526
	-	-		-	-									45326
	-	-		-	-			S						54326
							S	S					S	63452
S								S					-	42356
									S				S	63254
	-	-		-	-									32654
	-	-		-	-									26354
	-	-		-	-		S							62354
							S						6	52364
							S	S					-	34256
							-	S					S	62345
	-	-		-	-									23645
	-	-		-	-									36245
	-	-		-	-		S							63245
								S					6	53246
							S							43256
							-						S	52436
							S							32456
							S						3	54236
							S						-	234567890ET

6 = --S--S, 3 = -S- $\frac{1}{2}$ = 34, $\frac{1}{2}S = 1234$ Start at backstroke with a Single.

Grundisburgh 24/6/00 SD Pettman

5070 Stedman Cinques

Comp: SD Pettman

1	6	7	18	19	(2143658709E)
S9,S11,S15,16,S18,S22					1243658709E
S		S			2143658790E
	-	-			125364
S	-		-	-	5312648709E
		S			351264
	-		-	-	123564
		S			213564 "A1"
	-		-	-	352164
		S			532164
	-		S	S	215364
		S			125364
S		S			2153648790E
	-	-			124365
-	-		-	-	43126587E90
		S			341265
	-		-	-	123465
		S			213465 "A2"
	-		-	-	342165
		S			432165
	-		-	-	214365
	-	-			125364
		S			215365
	-	-			124365
S	-		-	-	4321658790E
		"A2"			214365
		S			124365
-	-		-	-	4321658709E
		"A1"			214365

Start with 5 changes of a quick six.

1234567890E
132547698E0
3124567890E
321547698E0
2314567890E
213547698E0
12537496E80
2157394E608
25137496E80
5217394E608
51237496E80
1527394E608

Ipswich 12/2/00 SD Pettman

5040 St Clements Coll B Major

Comp: SD Pettman

M	S3	S5	W	H	2345678
S	S	S		S	53246
	S	S	S		26345
S	S	S	S		32645
S	S	S			43265
	S	S	S		25364
S	S	S	S		32564
S	S	S			63254
S	S		S		2735468
S	S	S			5273468
S	S	S			3527468
(S	S	S			7352468)
(S	S	S	S		5732468)
(S	S	S	S		3572468)
S	S	S	*		2357468
S	S	S	S		5237468
	S	S	S		3427568
S	S	S	S		2347568
S	S	S	S		4237568
	S	S			7523468
S	S	S	S		2753468
S	S	S			3275468
S	S	S	S		7325468
S	S		S		2635478
S	S	S	S		32654
S	S	S			53264
	S	S	S		24365
S	S	S	S		32465
S	S	S			63245
	S	S	S		25346
S	S	S	S		32546
S	S	S			43256
S	S	S	S		24356
S	S	S	S		3245678

Two part, 216 Singles. Omit bracketed courses and add S at * in 2nd part.

Contains all 144 CRU'S, 105 -468'S, All 24 7568'S.

Bungay 19/3/00 SD Pettman

5057 Grandsire Caters

Comp: SD Pettman

1	2	3	4	5	23456789
-	-	-	-	-	42356978
-	-	-	-	-	342
-	-	-	S	-	23456879
-	-	S	-	-	32457968
-	-	-	-	-	432
-	-	-	-	-	243
-	-	S	-	-	42356879
-	-	-	-	-	342
-	-	-	-	-	43256978
-	-	S	-	-	43652
-	-	S	-	-	24356
-	-	-	-	-	324
-	-	-	S	-	43256879
-	-	S	-	-	34257968
-	-	-	-	-	234
S	-	-	-	S	32497568
-	-	-	S	-	234
S	-	-	-	-	42357968
-	-	S	-	-	24356879
-	-	-	-	-	324
-	-	-	-	-	23456978
-	-	-	-	S	63452
S	-	-	-	-	43265
S	-	S	-	-	53247986
S	S	S	S	-	35792468
S	-	S	S	-	53247968
-	-	-	-	S	34257986
-	S	-	-	-	43562978
-	-	S	-	-	24365978
-	-	-	-	-	324
-	-	-	S	-	43265879
-	-	-	-	-	243
-	-	S	-	-	52463
-	-	-	-	-	452
-	-	-	-	-	245
-	-	S	-	-	32465 A
-	-	-	-	-	23465978
-	-	S	-	-	52364
-	-	-	-	-	352
-	-	-	S	-	23564879
-	-	-	-	-	523
-	-	-	-	-	352
-	-	-	-	-	53264978
-	-	-	-	-	253
-	-	-	-	-	34265879
-	-	A	-	-	

St Neots 2/9/00 SD Pettman

5100 Stedman Cinques

Comp: SD Pettman

1	6	7	16	18	19	(2143658709E)
2,6,S13,S15,18,19	-	-	-	-	-	43216578E90
S7,12,14,15,16,17,18,19	-	-	-	-	-	3421657890E
-	-	-	-	-	-	21346578E90
S7,12,14,15,16,17,18,19	-	-	-	-	-	1234657890E
-	-	-	-	-	-	34126578E90
S7,12,14,15,16,17,18,19	-	-	-	-	-	4312657890E
-	-	-	-	-	-	12436578E90
S7,12,14,15,16,17,18,19	-	-	-	-	-	2143657890E
1,2,6,7,S13,S15	-	-	-	-	-	1253648709E
-	-	-	-	-	-	5312
-	S	-	-	-	-	3512
-	-	-	-	-	-	1235 "A"
-	S	-	-	-	-	2135
-	-	-	-	-	-	3521
-	S	-	-	-	-	5321
-	-	-	S	S	-	2153648709E
-	-	-	-	-	-	1243658709E
S	-	-	S	-	-	1253648790E
-	-	-	-	-	-	214365
-	-	S	-	-	-	1243658790E
-	-	-	-	-	-	43126587E90
-	S	-	-	-	-	3412
-	-	-	"A"	-	-	12436587E90
S	-	-	-	-	-	215364879E0
-	-	S	-	-	-	125364
-	-	-	-	-	-	214365
-	-	S	-	-	-	124365879E0
-	-	-	"A"	-	-	4321658709E
-	-	-	S	S	-	2143658709E

Start at backstroke with 5 changes of a slow six.

NB Calls in 1st course relate to the shadow course end. The Bob at 2 is actually the first available calling position.

Ipswich, St Mary le Tower 5/8/00 SD Pettman

5042 Cambridge S Maximus

Comp: P Border

M	W	H	23456
-	-	-	42356
-	S	-	52346
S	S	3	42365
-	S	SS	62345
S	S	-	34256
-	S	S	52436
-	S	-	(32456)

Grundisburgh 27/10/00 SD Pettman

5060 Stedman Caters

Comp: SD Pettman

1	2	5	6	9	15	16	(324165879)
S6,S8,9,11,12							125364
-					-	-	5312
		S					3512
-					-	-	1235
		S					2135
-					-	-	3521
		S					5321
-					S	S	2153
-	-						124365879
-		S					214365987
		S					1243
S		S					214365897
		S					1243
-	-				-	-	431265789
-	S		S				435261987
-	-	-	S				341265789
					-	-	1234
		S					2134
-					-	-	3421
		S					4321
-					-	-	2143
		S					1243
-	-				-	-	431265978
		S					3412
-					-	-	1234
		S					2134
-					-	-	3421
		S					4321
-					-	-	2143
		S					125364
-					-	-	2153
		S					124365
S	-				-	-	431265798
		S					3412
-					-	-	1234
		S					2134
-					-	-	3421
		S					4321
-					-	-	2143
		S					1243
-	-				-	-	431265879
		S					3412
-					-	-	1234
		S					2134
-					-	-	3421
		S					4321
-					S	S	214365879

Start at backstroke with one change of a slow six.

123456789

213547698

125374968

152739486

512374968

521739486

251374968

215739486

Grundisburgh 9/9/00 SD Pettman

5096 Penultimus Little Place Major

Comp: SD Pettman

2345678	1	2	4	5	6	7	8
5237468				S		S	S (8)
2357468					S	S	
3427568	SS*			S	S	S	
4237568					S	S	
2347568					S	S	
3527468				S	S	S	
3427856	S				S	S	(6)
4237856					S	S	
2347856					S	S	
3625478		S	S	S	S	S	
52364	S				S	S	
23564					S	S	
34265				S	S	S	
42365					S	S	
23465					S	S	
35264				S	S	S	
62354	S				S	S	
23654					S	S	
34256				S	S	S	
52346	S				S	S	
23546	SS* SS+				S	S	
35246					S	S	
42356	S				S	S	
32456	SS+				S		

Two part, calling SS* in first part only and SS+ in second part only. S = 1238.

All -5678'S, 4678'S, 6578'S, 6478'S, 5478'S, 7468'S, 7568'S, 5678-'S, -8765'S, Queens, Whittingtons and Tittums.

All courses 7 leads , except where marked ().

Debenham 28/10/00 SD Pettman

5040 Stedman Triples

Comp: JW Washbrook

21345		S	H	L	
41235	3A	x	x		
24513	4B	x	x	S2	= A
21354	C				
43521	3B	S	H	L	
42153	C	x	x		
31542	3B	x	x		
34251	C		x	x	= B
23145	4B				
		S	H	L	
		x	x		
		x	x		
		x	x	S14	
		x	x		= C

Stowmarket 26/02/00 DG Salter

5040 Little Bob Major

Comp: SD Pettman

W	M	B	V	H	2345678
-				3	52436
-				3	35426
-				-	42356
S3				2	7253468
-				3	3752468
-				-	5237468
	S	S		3	4237658
		S		3	4237568
	S			2	2357468
		S	3		7253648
3		S		-	5723468 A
S4 S	S			3	6234578
S	S			3	52364
S				3	62354
S	S			3	42365
S	S			3	52346
S				2*	32456
-				2	34526
	SS			-	53426
-	SS			3	25436
-				-	43256
		A			23456

2* = -S

Grundisburgh 22/1/00 SD Pettman

5040 Double Norwich CB Major

Comp: SD Pettman

1	3	6	7	2345678
		S		2435678
		-		4325678
	S2,3,S4			7352648
6		S		7352468
	2			5732468
	S5,9,10			3245786
	2			4325786
S	-	-		3254867
3		-		3254678
	3	-		3254786
	2			5324786 "A"
S	-	-		3245867
3		-		3245678
	"A1"			2354678
	"A"			2345678

A1 = A, with Single for 1st Bob at 6

6 = --S--S, -S--S- or S--S--

Contains 24 each -5678, -6578, -4678, -6478, -7568, -7468, -8765

12 -2468 including Queens.

Halesworth 21/5/00 SD Pettman

5053 Bristol S Major

Comp: BE Whiting

M	B	V	W	H	3254768
	S3				4625378
	S3	S	2	-	63254
			2	2	52364
	In	-	2		36524
		-		2	23645
			2	-	63425
			2	2	24365
2			-		65243
2	In	-			56342
2	S3	S		-	64352
2	-				45236
-	-			2	32546
			2	-	52436
			-		35426
-	In	-	-		25463
2	In	-	2		26354
T					(326154)

Start at backstroke.

T = 38, round in 28 changes.

Grundisburgh 4/6/00 SD Pettman

5040 Canterbury Little B Major

Comp: SD Pettman

	W	M	B	V	H	2345678
	S				2	34526
		SS*			-	53426
	S				-	42356
S4					-	7532468
	-				2	5237468
		S	S		3	4237658
			S		3	4237568
		S			-	3527468
	-				3	2573468
			S	3	-	7532648
	3		S		2	5372468
S3	S	S			3	6234578
	S	S			3	52364
	S				3	62354
	S	S			3	42365
	S	S			3	52346
	S				-	34256
	S				-	25436
		SS*			2	54236
	S				S	32456

Two part, omitting both SS* in first part.
Ipswich, St Mary le Tower 24/7/00 SD Pettman

5040 Stedman Triples

Comp: J Carter (No 23)

	2	S	H	L	9	11	14	231456
			X	X		S		425163
		X	X					263154
		X	X					654132
		X	X					532146
S								316254
			X	X		S		235641
		X	X		S		S (254316)	516342
		X	X					613452
		X	X		S			243615
		X	X					563241
		X	X					123564
		X	X					453126

5 part
Sudbury, St Gregory 2/8/00 SD Pettman

5100 Elizabeth of Glamis S Major

Comp: BYROC, adapted by BE Whiting

	M	4	W	B	H	23456
	T		-		2	52364
				-	2	65243
				-		(54632)
-		3	-			(43652)
		-	3			(26354)
-			-	-		36524
			2			(24653)
-		-	-			(64523)
-			-			(42563)
-			-			(42635)
-			4			(56423)
-		-	2			(65432)
-				2		42436
	S					(32456)

T = 78

Start at the 22nd change of the 4th lead of the course, i.e. 10 changes before the tenor becomes 4ths place bell.

Offton 4/8/00 SD Pettman

5152 Premier S Major

Comp: SD Pettman

	1	3	4	6	7	2345678
					-	42356
S				S		62345
S					3*	43265
				S	2S	53264
				S	3*	42365
S				S	2S	52346
S	-	-			3	4238765
	-	-			3*	43256
	-	-			3	4328765
	-	-			-	24356
					S	23456

3* = -S-

Henley 3/9/00 SD Pettman

5216 Bristol S Major

Comp: Al Cox

M	I	B	4	V	W	H		23456
					2	-		43526
					2	2		25346
2						-		26543
2			-		-			357246
	-					2		23564
					2	-		53624
					2	2		26354
2			-					(327456)
	-				-	2		23645
					2			34625
	-					2		234756
				-	-	2		24365
2						-		25463
2		-	S					(234576)
			S	2				725364
	-				2			347265
-						2		23456

Lavenham 21/10/00 SD Pettman

5022 Penutimus Little Place Royal

Comp: SD Pettman

1	3	4	5	7	8	9		234567890
					S	S		34256
S					S	S		52346
					S	S		23546
				S	S	S		36245 "A"
S					S	S		42365
					S			32465
					S	S		24365
	S		S					243659078
		S	S					243659780
S					S	S		432658790
					S	S		32465
					S			42365
					S	S		23465
					S	S		34265
					S			24365
	S		S					243659087
		S	S					243659870
S					S	S		432657890
					S			23465
				"A"				24356
S					S	S		53246
					S	S		32546
					S	S		25346
S					S	S		43256
					S			23456

Stonham Aspal 16/12/00 SD Pettman

5016 Grandsire Cinques

Comp: SD Pettman

1	2	3	4	5	6		243658709E
-	S	-	-				3246587E90
-	-	-	-				43265
-	-	-	-				24365 A
-	S	-	-				324658709E
-	-	-	S				53264
-	-	-	-				25364
-	S	-	-	-			2536487E90
-	S	-	-				325648709E
-	S	-	-				3256487E90
-	S	-	S				432658709E
S					S		53246
	-	-	-	-			34256
			A				23456
-	-	-	-				42356
S					S		62345
-	-	-	-	S			34265

Two part.

Start at backstroke with a Single, one plain lead produces opening course end. Peal runs round at final single.

Grundisburgh 31/12/00 SD Pettman

W	V	M	H	2436587	
	S Before	-	-	5324678	PPPPPP
		-	-	25346	PPPPPPP
		-	-	32546	LLLLLLL
		-	-	54326	PLP
		-	-	35426	PLP
	- 4ths	-	-	64523	PPPPP
	- 4ths	-	-	43526	PPPPP
		-	-	52436	PLP
		-	-	45236	PLP
		-	-	24536	PLP
	S 4ths	-	-	42536	PPPPP
		-	-	53426	PLP
		-	-	45326	PLP
		-	-	32456	PPPPPPP
		-	-	43256	PPPPPPP
	S 3rds	-	-	3572468	PPPPPPPPP
		-	-	7352468	PLP
		-	-	5273468	PLP
		-	-	7523468	PLP
		-	-	2753468	PLP
		-	-	5327468	PLP
		S	-	2437568	PLP
		-	-	3247568	PLP
		-	-	4327568	PLP
	S Before	-	-	2437658	PGPPP
		-	-	3247658	PLP
		-	-	4327658	PLP
	S Before S	-	-	2537468	PGPPP
		-	-	3257468	PLP
	S Before	-	-	7352648	PGPPP
		-	-	2753648	PPL
		-	-	3257648	PPL "A"
		-	-	7453628	PPPPG
		-	-	7254638	PPPPG
	S Before	-	-	5732468	PPPPPPP
	S 4ths S	-	-	2635478	PPPPP
		-	-	32654	PLP
		-	-	63254	PLP
S		S	-	24365	PLP
		-	-	32465	PPPPPPP
		-	-	43265	PLP
S		-	-	26345	PLP
		-	-	32645	PLP
		-	-	63245	PLP
S		S	-	25364	PLP
		-	-	32564	PPPPPPP
		-	-	53264	PLP
S		S	-	24356	PLP
		-	-	35246	PPPPPPP
		-	-	23546	LLLLLLL
		-	-	52346	PPPPPPP
S	S 3rds	-	-	2573468	PPGGP
	"A"	-	-	3425678	
		-	-	23456	PPPPPPP

5049 Spliced Plain Major (3)

Comp: SD Pettman

Start at backstroke
4369 Plain, 536 Little, 144 Gainsborough
Little, 132 com.
Grundisburgh 2/4/00 SD Pettman

5024 Forward Major

Comp: SD Pettman

3	4	5	6	123456
"BO"				125346
"A1"				124536
"A0"				123564
"A10"				126354
"A10"				125634
-	2	-		142635
-	-			612435
-	2			641235
-	3			143265 "A"
-	3*			346215
-	-			261435
-	-			416235
-	2			123645
-	3			312645
-	2			361245
-	3			164235
-	3			463215
-	-			231645
-	3			413625 "B"
-	3			341625
-	3	-*		154326*
-	3*	2*		134625
-	3			432615
-	-			613245
-	2			124365
"A1"				126435
"A"				123456

"BO" = "B", omitting starred calls
and course end.

"A1" = "A", omitting call at 6.

"A0" = "A", omitting 3*.

"A10" = "A", omitting call at 6 & 3*.

144 CRU's and all 120 -678'S.

Grundisburgh 6/8/00 SD Pettman

QUARTER PEALS IN SUFFOLK GUILD TOWERS

Part 1: Quarter peals rung in 1999 but previously omitted, or in the Ringing World after 1/3/2000.

Tower totals shown in this section are those in the 1999 Annual Report plus the quarters listed below. Totals for towers not listed in this section are unchanged from the 1999 Report.

Aldeburgh (8)	Offton (19)	Sproughton (6)
Dec 4 Double Norwich CB Major	Oct 26 Cambridge S Minor	Dec 12 Cambridge S Minor
Ipswich (St Matthew) (1)	Nov 30 Cambridge S Minor	Sweffling (7)
Sep 23 PB Minor	Dec 7 PB Minor	Sep 11 Kent TB Minor
Newmarket (St Mary) (4)	Dec 19 PB Triples	Sep 11 Cambridge S Minor
Dec 4 S Minor (2m)	Pettistree (19)	
	Dec 19 PB Doubles	

Part 2: 2000 Quarters published in the Ringing World up to the issue of February 9th, 2001.

Aldeburgh (5)	Brandon (3)	Finborough Magna (1)
Jan 18 PB Triples	Jan 12 PB Doubles	Oct 15 Doubles (3m)
Feb 27 PB Major	Mar 5 PB Minor	Framlingham (2)
Aug 27 St Clements Major	May 17 PB Minor	Jan 8 Grandsire Triples
Aug 26 Grandsire Doubles	Bredfield (1)	Sep 16 Doubles (6m)
Nov 19 PB Triples	Sep 7 PB Minor	Grundisburgh (7)
Ashbocking (1)	Bungay (1)	May 12 Abbots Bromley B Major
Dec 30 Norwich S Minor	Aug 3 PB Major	Jul 7 Double Norwich CB Major
Bacton (1)	Bures (3)	Aug 18 Double Oxford Major
Nov 3 S Minor (3m)	Mar 18 Grandsire Triples	Sep 1 Bridlington B Major
Badwell Ash (2)	Jun 18 Grandsire Doubles	Oct 1 Doubles (2m)
Apr 30 Doubles (2m)	Aug 4 PB Triples	Nov 3 Cheltenham B Major
Jul 30 Grandsire Doubles	Burgh (1)	Nov 24 Duffield Major
Barking (3)	Aug 15 Doubles (2m)	Hacheston (2)
Apr 2 PB Minor	Bury St Edmunds (3)	May 7 PB Doubles
May 21 April Day Doubles	May 4 Lincolnshire S Royal	Jun 1 Minor (2m)
Oct 9 PB Doubles	Jul 15 PB Doubles	Harkstead (3)
Barrow (3)	Oct 5 Bristol S Major	Jan 24 Doubles (2m)
Aug 3 PB Minor	Campsea Ashe (1)	Aug 14 Doubles (20 m/v/p)
Sep 7 Grandsire Doubles	Jun 20 Minimus (3m)	Aug 17 PB Minor
Dec 7 Grandsire Doubles	Coddensham (1)	Halesworth (1)
Barsham (2)	Dec 30 Bristol S Major	Sep 20 Grandsire Doubles
Jun 17 Doubles (5m)	Dedenham (1)	Henley (1)
Jun 18 PB Doubles	Dec 12 PB Doubles	Jan 12 PB Triples
Blythburgh (1)	Edwardstone (1)	Higham (2)
Jul 1 PB Minor	Jan 1 PB Doubles	Jul 15 PB Doubles
Boxford (1)	Euston (2)	Sep 24 PB Doubles
Jan 6 Cambridge S Major	Mar 5 Grandsire Doubles	Hinderclay (3)
Brandeston (2)	Apr 26 Grandsire Doubles	Jan 1 Doubles (4m)
Aug 5 Doubles (2m)	Eye (1)	Apr 2 St Simon's Doubles
Sep 16 Minor (2m)	Dec 30 Grandsire Triples	Jun 29 Cambridge S Minor

Holbrook..... (2)

Jan 17 Grandsire Doubles
 Aug 17 Doubles (3m)

Hopton..... (6)

Feb 6 PB Minor
 Mar 5 Grandsire Doubles
 Apr 2 PB Doubles
 May 7 May Day Doubles
 May 25 Grandsire Doubles
 Oct 1 PB Minor

Horham..... (1)

Mar 27 Cambridge S Minor

Horringer..... (3)

Feb 10 PB Minor
 Aug 24 PB Minor
 Sep 27 Grandsire Doubles

Hunston..... (2)

Aug 4 Doubles (7m)
 Aug 13 Grandsire Doubles

Ipswich (St Margaret)..... (10)

Jan 23 PB Minor
 Mar 12 PB Doubles
 Mar 22 PB Doubles
 Apr 16 PB Major
 Aug 6 PB Minor
 Oct 8 PB Doubles
 Oct 29 PB Doubles
 Nov 12 PB Doubles
 Nov 26 PB Doubles
 Dec 3 PB Doubles

Ipswich (St Mary-le-Tower).... (1)

Mar 4 Yorkshire S Maximus

Ipswich (St Matthew)..... (1)

May 28 Doubles (2m)

Ixworth..... (2)

Apr 30 PB Minor
 May 21 PB Minor

Kersey..... (3)

Jan 23 Grandsire Triples
 Jun 25 Doubles (2m)
 Nov 26 PB Triples

Kettleburgh..... (1)

Jul 12 Cambridge S Minor

Marlesford..... (3)

Jan 30 Norwich S Minor
 Apr 30 Minor (2m)
 Jul 23 PB Doubles

Mildenhall..... (1)

Nov 22 PB Doubles

Nayland..... (2)

Mar 18 Grandsire Doubles
 Nov 13 Doubles (2m)

Newmarket (Mindinho)..... (1)

Jan 30 PB Minor

Oakley..... (2)

Apr 25 PB Doubles
 Aug 18 Grandsire Doubles

Offton..... (18)

Jan 1 Minor (2m)
 Jan 4 Cambridge S Major
 Jan 18 Cambridge S Minor
 Feb 15 PB Minor
 Feb 22 PB Minor
 Mar 14 Kent TB Minor
 May 16 Cambridge S Minor
 May 21 PB Triples
 May 23 Cambridge S Minor
 May 30 Stedman Triples
 Jun 20 PB Triples
 Jun 27 PB Triples
 Jul 11 PB Triples
 Aug 8 PB Major
 Sep 17 PB Triples
 Sep 19 Cambridge S Minor
 Sep 26 Cambridge S Minor
 Oct 15 PB Triples

Old Newton..... (2)

Jan 15 Grandsire Doubles
 Jun 25 Doubles (2m)

Orford..... (6)

May 1 Grandsire Triples
 May 21 Grandsire Triples
 May 30 PB Major
 Jul 13 PB Minor
 Jul 30 Grandsire Triples
 Aug 4 Grandsire Triples

Pakenham..... (1)

May 21 PB Minor

Palgrave..... (4)

Mar 2 Doubles (5m)
 Aug 2 Grandsire Doubles
 Sep 12 PB Doubles
 Dec 12 London S Major

Pettistree..... (11)

Jan 2 Doubles (5m/p)
 Feb 6 Grandsire Doubles
 Apr 2 Cambridge S Minor
 Apr 23 PB Doubles
 May 7 PB Minor
 Jun 4 Doubles (2m)
 Jul 21 Cambridge S Minor
 Aug 6 Rossendale S Minor
 Sep 3 Norfolk S Minor
 Nov 5 Doubles (2m)
 Nov 12 Grandsire Doubles

Polstead..... (13)

Jan 9 PB Minor
 Jan 16 PB Doubles
 Jan 23 PB Doubles
 Feb 6 PB Doubles
 Feb 13 Grandsire Doubles
 Feb 27 PB Minor
 Mar 5 Kent TB Minor
 May 21 PB Minor
 May 30 PB Doubles
 Jun 4 PB Doubles
 Jul 2 Little B Minor
 Aug 4 Grandsire Doubles
 Aug 8 PB Minor

Rendham..... (2)

Jan 23 Grandsire Doubles
 May 28 Doubles (2m)

Reydon..... (3)

Jul 15 PB Doubles
 Jul 27 PB Doubles
 Oct 21 Doubles (5m)
 Dec 1 PB Doubles & Minor

Rougham..... (12)

Jan 9 Minor (2m)
 Jan 23 Grandsire Doubles
 Feb 19 Kent Minor/PB Doubles
 Mar 12 Grandsire Doubles
 Apr 9 PB Minor
 Jun 11 Kent TB Major
 Jul 2 PB Minor
 Aug 4 Kent & Oxford B Minor
 Sep 20 Minor (2m)
 Oct 22 Grandsire Doubles
 Nov 5 PB Minor
 Nov 26 Doubles (2m)

Rumburgh..... (1)

Jul 17 PB Doubles

Rushmere St Andrew (1) Mar 4 Doubles (2m)	Stratford St Mary (1) Jan 9 St Simon's Doubles	Tunstall (2) Mar 9 Doubles (2m) May 27 Double Oxford B Minor
Saxmundham (1) Nov 25 Minor (3m)	Stutton (5) Jan 16 PB Doubles Jan 23 PB Doubles Apr 2 PB Doubles May 3 PB Doubles Aug 14 <i>No method given</i>	Walsham-le-Willows (1) Jan 1 PB Minor
Southwold (4) Feb 8 PB Triples May 14 Grandsire Triples Aug 5 PB Major Dec 1 PB Major	Sudbury (St Gregory) (1) Mar 25 PB Triples	Wenhaston (1) Nov 3 Grandsire Doubles
Sproughton (5) Apr 16 Cambridge S Minor Jul 20 PB Minor Aug 12 Doubles (2m) Sep 24 PB Doubles Nov 5 PB Doubles	Sudbury (St Peter) (1) Feb 3 Yorkshire S Royal	Westhall (2) May 6 Grandsire Doubles Jun 17 PB Doubles
Stoke-by-Clare (1) Mar 25 Doubles (5m)	Sweffling (6) Jan 14 PB Doubles Feb 11 PB Doubles Jul 22 Spl S Minor (2m) Aug 1 PB Minor Oct 1 PB Doubles Oct 14 PB Doubles	Whepstead (1) Feb 6 Stedman Doubles
Stoke-by-Nayland (1) Jan 29 Grandsire Triples	Thelneyham (1) Apr 2 Winchendon Pl Doubles	Wickham Market (2) Jul 20 PB Doubles Aug 4 PB Doubles
Stowmarket (5) Jan 30 Grandsire Triples Feb 22 Grandsire Doubles Mar 7 PB Minor Apr 4 Grandsire Doubles Dec 30 Lincolnshire S Major	Tuddenham St Martin (1) May 27 PB Minor	Woolpit (1) May 1 Cambridge S Minor
		Worlingham (4) Jan 8 PB Doubles Aug 29 PB Doubles Oct 3 PB Doubles Nov 7 Cambridge S Minor
		Yaxley (1) Dec 30 Cambridge S Minor

FOR QUALITY AND RELIABILITY

PETER MINCHIN

Church Bellrope Maker

Established 1971

Rhea House, Bishop's Frome, Worcester, WR6 5BQ

Telephone: 01885 490673

New Ropes, Garter-hole Sleeves

Bell-clapper Muffles

and the Specialist in machine splicing and repairs

PRICE LIST ON APPLICATION

MINUTES OF THE SUFFOLK GUILD AGM, 2000

Minutes of the Annual General Meeting of the Suffolk Guild of Ringers held on Saturday 29th April 2000 at Boxford.

The Chairman, Mr Brian Whiting, opened the meeting and welcomed the 58 members who were present. He proposed a vote of thanks to Mr Rolie Whiting and Mrs Ann Jessop for organising the day, to Revd Lawrence Pizzey for taking the service and to the organist.

Apologies for absence were received from Winston Girling, David and Katharine Salter, Michael and Jennifer Warren, John Pereira, David and Ann Webb, Jenny, Robert and Thomas Scase, Marion Saker, Alan, Richard and Christopher Munnings, Simon Pilsbury, Revd David Rutherford, Andrew Stone, Peter Allen, Edwin Hynard, Charles Ablitt, Diana Whiting, Mr and Mrs E Lockwood, Sarah, Lucie and Richard Tifford, David Jessop, Angela Cable, Paul Stannard, Alan Mayle (hoped to attend later), Jonathan and Susan Williamson, Audrey and Alan Foreman, Hilda and Eric Bull.

Minutes of the 1999 AGM: These had been previously published in the Annual Report. It was proposed by Mr George Pipe, seconded by Revd Lawrence Pizzey and agreed that these be accepted.

Matters arising: Mrs Shirley Girt asked for clarification of the situation re over 65's free membership after ten years. She was assured that this only came into effect on 1st January this year, following the special meeting in October 1999.

Officers' reports:

Master: Mr Stephen Pettman proposed, seconded by Mr Adrian Knights, that the Master's report as published be adopted. This was agreed.

Secretary: Mrs Sandra Pereira proposed, seconded by Mr Geoff Pulford that the Secretary's report as published be adopted. This was agreed.

Treasurer & Covenant Secretary: The Newsletter Editor drew attention to a typographical error in the published report, the figures for the St Peter's Sudbury Fund being inaccurate. It was agreed to publish an erratum in the next newsletter. The chairman proposed that the Treasurer's report, with this correction be adopted. This was agreed.

Public Relations Officer: Mr Stephen Pettman proposed, seconded by Mr Richard Gates that the Public Relations Officer's report, which was included in the Master's report be adopted. This was agreed.

Technical Adviser and Belfry Advisory Committee: Mr Alan Moulton proposed that the report as published be adopted. This was agreed. A letter was read out from Mr Winston Girling encouraging participation in the Parish Affiliation Scheme, which he would now be administering.

Librarian: Mrs Gillian Wakefield, in proposing the adoption of the Librarian's report, thanked members who had made donations to the library, including a regular donation of the Ringing World. Mr George Pipe suggested that relatives of deceased members be encouraged to give any books or papers relating to ringing to the Guild library, to prevent historical documents from being destroyed. Mr Maurice Rose seconded the adoption of the Librarian's report. This was agreed.

Peal Secretary: The Chairman proposed the adoption of the Peal Secretary's report as published. This was agreed.

Handbell Trustee: The Chairman, in proposing the adoption of his report, reminded members of the existence of the four sets of handbells and suggested that they be more frequently used. His report was adopted.

The Chairman thanked all officers for their reports and work throughout the year. The Report Editor drew attention to two minor omissions in the Annual Report.

Subscriptions and Fees for 2001:

<u>Subscription/Fee</u>	<u>Proposal from GMC</u>
Ringling Member	£11.50
Ditto over 65	£5.75
Ditto in full time education	£5.75
Associate member	£5.75
Non Resident Life Member	£6.00
Peal Fee	£0.75 - unchanged
Donations	
Friends of St Peter's Sudbury	£30.00 - unchanged
Friends of the Cathedral	£30.00 - unchanged
Suffolk Historic Churches Trust	£30.00 - unchanged
Donations in lieu of Wreaths	£20.00 - unchanged

The GMC proposals for subscriptions for 2001 were proposed by the Chairman. These were agreed.

A query was raised about the possibility of family membership. It was agreed to put this on the agenda for the next GMC meeting.

Election of Officers for 2000/2001:

The Chairman proposed a vote of thanks to Paul Stannard (Treasurer), Carol Girling and Cathy Colman (Newsletter Editors) who were standing down from their positions.

Vice-Presidents: Mr David Salter, proposed by Mr Keith Ashton-Jones on behalf of NW district and seconded by Mr Stephen Young, was elected. Mr Stephen Young, seconded by Mr Adrian Knights, proposed the re election of the current vice presidents en bloc. This was agreed. Rev Lawrence Pizzey drew the attention of the meeting to the decision at 1999 AGM that the Bishop of Dunwich be invited to become a vice president. This had been overlooked. Secretary agreed to put this in place.

Chairman: Mrs Diana Pipe, seconded by Mr J Wightman, proposed that Mr Brian Whiting be re-elected as Chairman. Mr Whiting was elected.

Ringling Master: Mr Adrian Knights, seconded by Mr Maurice Rose, proposed that Stephen Pettman be re elected as Ringling Master. Mr Pettman was elected.

Secretary: Dr Bruce Wakefield, seconded by Mrs Shirley Girt, proposed that Mrs Sandra Pereira be elected as Secretary. Mrs Pereira was elected.

Treasurer & Covenant Secretary: Mrs Sandra Pereira, seconded by Mr Alan Moulton, proposed that Mr Eric Bull be elected as Treasurer. Mr Bull was elected.

Technical Adviser: Mr Stephen Young, seconded by Mrs Sheila Franks, proposed that Mr Alan Moulton be re-elected as Technical Adviser. Mr Moulton was elected.

Chairman of the Belfry Advisory Committee: Mr George Pipe, seconded by Mr Randal Clouston, proposed that Mr Winston Girling be re-elected as Chairman of the Belfry Advisory Committee. Mr Girling was elected.

Public Relations Officer: Mr Geoff Pulford, seconded by Mrs Diana Pipe, proposed that Mr Stephen Pettman be re-elected as Public Relations Officer. Mr Pettman was elected.

Librarian: Mr Stephen Pettman, seconded by Mrs Susan Harrison, proposed that Mrs Gillian Wakefield be re-elected as Librarian. Mrs Wakefield was elected.

Report Editor: Mr Maurice Rose, seconded by Mr Matthew Cracknell, proposed that Mr Stephen Young be re-elected as Report Editor. Mr Young was elected.

Newsletter Editor: The meeting received no nominations for newsletter editor. Mr Stephen Young volunteered to produce the following two, but emphasised that someone be found before the next annual report became his priority.

Peal Secretary: Mr Richard Knights, seconded by Mr Adrian Knights, proposed that Mr Alan Mayle be re-elected as Peal Secretary. Mr Mayle was elected.

Auditor: Mr Maurice Rose, seconded by Mr John Girt, proposed that Larking Gowen be re-elected as Auditor. This was agreed.

Handbell Trustee: Mrs Shirley Girt, seconded by Ms Margaret Lambeth, proposed that Mr Brian Whiting be re-elected as Handbell Trustee. Mr Whiting was elected.

Election of Central Council Representatives: The current representatives were elected in 1998 and will be due for re-election in 2001.

Election of Life Honorary Members: Dr Bruce Wakefield, proposed by GMC. Mr Stephen Pettman put the GMC proposal to the meeting. It was agreed that Dr Wakefield be elected.

Election of New Members:

It was proposed by Mr Richard Knight, seconded by Mrs Christine Knight, and agreed by the meeting that the following be elected members of the Guild:

Ringing members	Adrian Lee (Stradishall); David Wedgwood (Cowlinge)
Junior ringing member	Thomas Hyde (Cowlinge)

Date and Venue for 2001 AGM:

The 2001 AGM will take place on Saturday April 21st 2001 at Palgrave.

Any Other Business:

The Chairman announced that a collection for the Restoration Fund would be taken. He also reminded the meeting of the Central Council meeting to be held on May 29th at Bury St Edmunds and requested members to act as stewards.

George Pipe expressed appreciation to the Ringing Master for the success of the Millennium Ringing.

The Secretary reminded Tower Correspondents to respond to letter re Web page information.

The Master updated the meeting about the situation at East Bergholt. The prohibition has been lifted by the District Council on condition that certain modifications are made. It is hoped ringing will resume by the end of the year. He also reminded the meeting of the 9-2-19 outing on 2nd June.

He also asked for and received confirmation of acceptability of judges he arranged for the striking competition.

There being no further business, the meeting closed at 4.25pm

THE SUFFOLK GUILD OF RINGERS

OBJECTS, CONSTITUTION AND RULES - 1999 REVISION

OBJECTS

The Guild shall promote ringing for Divine Service within the Diocese of St. Edmundsbury and Ipswich by:

1. Promoting and encouraging the practice of bellringing.
2. Supporting the recruitment and training of bellringers.
3. Cultivating the art of scientific ringing.
4. Promoting an appreciation of the ringing chamber as part of God's house and encouraging care and attention to its cleanliness and proper equipment.
5. Promoting the preservation of bells in an efficient condition, recommending necessary repairs and renovations and providing reliable information and practical advice on the condition of bells and their fittings.
6. Supporting restoration and / or augmentation.

CONSTITUTION

A. Name

- 1 The Guild shall be known as the Suffolk Guild of Ringers for the Diocese of St Edmundsbury and Ipswich.
 - 1.1 The Guild shall be affiliated to the Central Council of Church Bell Ringers.
 - 1.2 The Guild shall be registered as a Charity at Law (Ref.266869).

B. Membership

- 2 Membership shall consist of the following categories:
 - 2.1 Ringing Member: A person who can ring rounds, unaided, on a tower bell.
 - 2.2 Associate Member: A person who wishes to support the Guild.
 - 2.3 Life Honorary Member: A Ringing or Associate Member who has given outstanding service to the Guild.
 - 2.4 Non-Resident Life Member: A person qualified to be a Ringing or Associate Member, but who resides outside the Guild's territory and is not a member under 2.1, 2.2 or 2.3.
- 3 Only Ringing and Life Honorary Members may vote or hold office in the Guild.
- 4 Churches within the Diocese may be affiliated to the Guild on payment of an annual donation.

C. Districts

- 5 There shall be four Districts, comprising the following Deaneries:
 - 1 North East: Beccles and South Elmham, Halesworth, Hartismere, Hoxne and Saxmundham.
 - 2 North West: Ixworth, Mildenhall, Stowmarket and Thingoe.
 - 3 South East: Bosmere, Colneys, Ipswich, Loes, Samford and Woodbridge.
 - 4 South West: Clare, Hadleigh, Lavenham and Sudbury.

D. Government

- 6 The President shall be the Lord Bishop of the Diocese and there can be Patrons and Vice-Presidents.
- 7 The Annual General Meeting (AGM) or any Special General Meeting (SGM) shall be the ultimate policy and decision-making body of the Guild. The AGM shall be held on the Saturday following Easter or as decided by the Guild Management Committee (GMC). Vice-Presidents may be elected. Subscriptions and fees for the year beginning the following January shall be set at the AGM or a SGM.

8 Members shall be elected to the following Offices:

Chairman	Technical Adviser
Ringing Master	Librarian
Secretary	Handbells Trustee
Treasurer	Peal Secretary
Chairman of the Belfry Advisory Committee	Public Relations Officer
Report Editor	Newsletter Editor
Central Council Representatives	

9 The Annual General Meeting shall appoint an Accountant, who is not a member of the GMC and need not be a member of the Guild, to certify the accounts.

10 The following Committees shall be formed:

The Guild Management Committee (GMC), to co-ordinate Guild activities and publish a printed Annual Report and Certified Accounts. It shall recommend the levels of subscriptions, peal fees, other methods of raising capital, authorise expenditure from Guild funds and may organise general meetings, ringing and social activities.

The Recruitment and Training Committee (RTC), to co-ordinate training and recruitment.

The Belfry Advisory Committee (BAC), to advise and assist on all matters connected with rings of bells. It shall maintain an up-to-date directory of towers, listing the condition of all Church bells in the Diocese.

E. Finance

11 All money in the Guild's funds not required for normal working purposes shall be invested or deposited by the Treasurer as may be directed by the GMC.

12 All cheques shall bear the signature of the Chairman, Secretary or Treasurer.

12.1 Any cheque greater than a limit set by the GMC shall bear the signatures of two of the above.

13 The expenses listed in Rule K16 shall be paid out of the General Fund.

14 The interest received on the Jubilee Fund shall be applied to the work of the Guild in the restoration and maintenance of bells. The capital element of the fund shall be retained intact.

15 Grants from the Restoration Fund shall be authorised by the GMC but shall only be paid after the work has been approved by the Guild Ringing Master and the Technical Adviser. Grants will normally be offered for work to restore bells and their fittings for full-circle ringing, but may include augmenting and other ancillary work associated with any such project.

16 The St Peter's Sudbury Fund shall be used for running expenses and minor repairs and refurbishments to St Peter's bells and fittings.

17 The Library Fund shall be used for the purchase and repair of books and other items for the library.

18 The Handbell Fund shall be used for the repair, maintenance, renovation or augmentation of the Guild's handbells.

19 The GMC may establish further funds and shall specify the aims and objectives of such new funds.

20 The GMC may transfer sums from the General Fund to any specific funds and, if the purposes of the specific funds cease to exist, close these funds and transfer the balance to the General Fund.

21 The GMC shall recommend the proportion of peal fees, subscriptions of Ringing and Associate Members and Non-Resident Life Membership fees which shall be transferred annually to the Restoration Fund from the General Fund.

F. Records and Handbells

22 All peals rung for the Guild and a summary of other peals and quarter-peals rung in the Diocese shall be published in the Annual Report.

23 The Librarian shall maintain an up-to-date inventory of publications owned by the Guild.

- 24 The Handbells Trustee shall maintain the handbells in good condition and shall make recommendations for their repair to the GMC.

G. General

- 25 The Constitution and Rules may only be amended at an Annual or Special General Meeting of the Guild.
- 25.1 Fourteen days' notice of any proposed change must have been provided to members through the Ringing World and, unless it ceases to be published, the Guild Newsletter.
- 25.2 Any change must be approved by at least two-thirds of those present and voting and shall take effect from 1 January following.
- 25.3 No amendment shall be authorised which shall have the effect of the Guild ceasing to be a Charity in Law.
- 26 In the event of dissolution of the Guild any assets remaining after the satisfaction of all its debts and liabilities shall not be paid to or distributed among the members of the Guild but shall be given or transferred to such other charitable institution or institutions having similar Objects to the Guild.

GUILD RULES

H. Election of Members and Subscriptions

- 1 Ringing and Associate Members may be elected at any meeting by a majority of those present when proposed and seconded.
- 1.1 A member may belong to only one District, normally the District under which the member is shown in the Annual Report.
- 2 Subscriptions are due on election and thereafter, in advance, on January 1st each year. If a change in subscription has not been passed the existing rate shall continue.
- 2.1 No member shall be entitled to be heard, vote or hold office if subscription for the current year is unpaid.
- 2.2 The subscriptions of members elected during or after October shall cover the remainder of that year and the whole of the following year.
- 2.3 Persons in full time education and members over 65 years of age shall pay a reduced rate of subscription.
- 2.4 Members over the age of 65 who have been ringing members for at least ten years shall pay no subscription.
- 3 Life Honorary Members may only be nominated by the GMC or a District and shall only be elected at a Guild AGM. No further subscription is payable after election.
- 4 Ringing or Associate Members may, on leaving the Diocese, inform the Guild Secretary that they wish to become Non-Resident Life Members. No subscription is payable during the period of non-residence.
- 5 A person resident outside the Diocese who wishes to be associated with the Guild may be elected a Non-Resident Life Member. A one-off subscription is payable by such members.
- 6 For the purposes of peal ringing, new members may be provisionally elected in the belfry. Membership is subject to confirmation at a meeting of the appropriate District in the case of a Ringing Member or at a meeting of the GMC in the case of a Non-Resident Life Member. If election is not confirmed the subscription shall be refunded.
- 7 Any member failing to conform to the Objects and Rules of the Guild may be expelled by the GMC which shall report the matter to the next Annual General Meeting. Such a member shall forfeit any payment made to the Guild.

I. Election of Officers

- 8 All Officers shall retire at the Guild's AGM but shall be eligible for re-election. The Chairman, Ringing Master, Secretary and Treasurer shall not serve more than five consecutive years in one post.
- 8.1 Nominations may be made in writing to the Guild Secretary or orally at the AGM providing they are proposed and seconded.
 - 8.2 If more than one nomination for any office is received election shall be by paper ballot, the successful candidate being the one with the highest number of votes. In the event of a tie the Chairman shall have a casting vote.
 - 8.3 Central Council Representatives shall be elected, in accordance with the rules of the Central Council, during the second year of the triennium at the AGM of the Guild.

J. Committee Structure

- 9 The Guild Management Committee (GMC) shall consist of:
- | | |
|----------------|--|
| Guild Chairman | Treasurer |
| Ringing Master | Chairman of the Belfry Advisory Committee |
| Secretary | One Elected Representative from each Deanery |
- 9.1 Four members of the Committee shall constitute a quorum.
 - 9.2 The Chairman shall chair all Guild and GMC meetings. In his/her absence the chair shall be taken by the Ringing Master or in his/her absence by a person elected by the meeting.
- 10 The Recruitment and Training Committee (RTC) shall consist of the Guild Ringing Master as Convenor and two representatives from each District.
- 11 The Belfry Advisory Committee (BAC) shall consist of the Chairman BAC, the Technical Adviser and such members as they may co-opt. Members shall be approved by the GMC.
- 12 Each Committee in Rules 9, 10, and 11 shall meet at least three times a year.
- 13 The Guild Executive shall consist of:
- | | | |
|----------------|---|-----------|
| Chairman | Treasurer | Secretary |
| Ringing Master | Chairman of the Belfry Advisory Committee | |
- The Executive shall take such emergency decisions as may be required before it is practical for the GMC to meet. They shall also make a temporary appointment until a General Meeting can be convened if a Guild Office becomes vacant between AGM's.
- 14 The GMC may convene sub-committees and shall determine their terms of reference, powers, duration and composition. All acts and proceedings of any such sub-committees shall be reported back to the GMC as soon as possible.
15. The GMC may request the attendance of other officers or members as may be required.

K. Expenses

- 16 The following shall be paid by the Treasurer out of Guild funds:
- The cost of printing the Annual Report and any other publications authorised by the GMC.
 - The expenses of Guild Meetings.
 - Stationery, postage, telephone, notices of all meetings and other incidental expenses.
 - Guild insurances.
 - Central Council fees and reimbursement of Representatives' expenses attending each Council meeting, not exceeding the second class return rail fare and a subsistence allowance as may be determined by the GMC.
 - Such other expenses as the GMC may authorise.

L. Peal Records

- 17 All peals rung for the Guild must conform with the decisions of the Central Council. All those taking part must be members of the Guild.
- 18 Conductors shall forward the following to the Peal Secretary as soon as possible and not later than 15th January the following year:
 - (a) The names, addresses and subscriptions of any Non-Resident Life Members elected in the belfry.
 - (b) The appropriate peal fees.
 - (c) Compositions for peals of Triples and above and of such other peals as the Peal Secretary may request. Money received for items (a) and (b) shall be passed to the Guild Treasurer.

DISTRICT RULES

- 19 Each District shall hold an Annual General Meeting during the last quarter of the year for the purpose of receiving a report from the District Committee for the year, election of Officers and arranging activities for the year beginning the following January. Members may vote or stand for Office only in the District through which they exercise membership in accordance with Guild Rule 1.
- 20 The following Officers shall be elected annually: Chairman; Ringing Master; Secretary/Treasurer, Newsletter Correspondent and Deanery Representatives. Each District shall also elect a representative from each Deanery (who may hold other office in the District) to serve on the GMC and two representatives to serve on the RTC.
 - 20.1 The District Officers shall form the District Committee, which shall be responsible for the efficient management of the District's affairs and shall report to the District Annual Meeting on the year's work.
 - 20.2 A District may elect additional Officers as required to assist in the running of the District.
- 21 The District Secretary and/or Treasurer shall:
 - Collect all subscriptions and other moneys due and forward them to the Guild Treasurer.
 - Submit a statement of accounts to the Guild Treasurer by 15th January.
 - Submit a directory of tower correspondents and ringing times and a list of members to the Report Editor by 15th January.
 - Submit a statement, to the Guild Secretary, of all members qualifying for inclusion in the insurance scheme by the Guild AGM.
- 22 The District Newsletter Correspondent shall report on District activities for the Guild Newsletter, the 'Ringing World' and local newspapers.

REGULATIONS RELATING TO THE SUFFOLK GUILD HANDBELLS

- 1 The Suffolk Guild Handbells are the property of the Suffolk Guild of Ringers, under the care of the Trustee. They consist of four distinct sets of handbells viz:

25 bells by Taylors	size 20 in C (2 chromatic octaves)
16 bells generally by Shaw	size 19 in F (diatonic 13 + 3 semitones)
13 bells by Warner	size 20 in E (diatonic 12 + 1 semitone)
13 bells by various founders	size 20 in F (diatonic 13)

They are loaned to any member of the Guild whose name appears in the current Annual Report, according to the regulations relating to the handbells.
- 2 The bells are loaned in the first instance for a maximum period of three months. At the end of this period they are to be returned to the Trustee by the borrower and they may then be loaned for a further three months if they are not required by another member of the Guild. If they are borrowed for this further period, the borrower may be asked to return the bells to the Trustee if they are required by another member of the Guild. A member from another tower has priority over a member from the same tower as the preceding borrower.

- 3 The bells are the responsibility of the borrower, after he/she has signed for them, until they are returned to the Trustee by the borrower. The bells are not to be loaned to anyone by the borrower without prior consent of the Trustee.
- 4 The bells must be returned to the Trustee upon request. The Trustee should endeavour to give seven days notice if they require the bells and should return them to the borrower as soon as possible.
- 5 If the bells are required for a particular occasion, they can be reserved up to three months in advance.
- 6 The bells are maintained by the Suffolk Guild. Borrowers are requested to give a donation for their maintenance and insurance.
- 7 The Trustee is responsible to the Guild Management Committee for the administration of the bells and decisions regarding the bells can be revoked by that committee.
- 8 The Trustee and the Guild Management Committee would be grateful for financial help for the maintenance of the handbells from members who have enjoyed the use of them.

THE MITSON SHIELD AND THE ROSE TROPHY STRIKING COMPETITIONS

Rules:

- 1 The competitions shall take place on date(s) decided by the GMC.
- 2 All Ringing Members and Life Honorary Members of the Guild may compete providing their subscriptions are paid.
- 3 No Member may ring more than once in the Rose competition, except as specified in Rule 11.
- 4 The Mitson Shield and the Rose Trophy shall be competed for as follows:

Mitson Shield

- 4.1 Bands shall comprise six bona fide ringers from a tower, of whom at least four are shown in the Annual Report as members of that tower.
- 4.2 The test piece will be 240 true changes of any recognised Doubles or Minor method(s).

Rose Trophy

- 4.3 Bands shall comprise eight members of a district or eight ringers representing a tower, of whom at least six are bona fide Sunday Service Ringers.
- 4.4 The test piece will be at least 224 true changes of any recognised Triples or Major method(s), of which only the first 224 changes, excluding the opening rounds will be judged.
- 5 Neither the Mitson Shield nor the Rose Trophy can be held by a band not complying with Rule 4.
- 6 The times of the draws are to be advertised in the 'Ringing World' and each band must have a representative present at the relevant draw.
- 7 A total of two minutes practice ringing will be allowed before each test piece.
- 8 In the event of bands ringing Doubles or Triples a cover bell must be used.
- 9 The Guild Ringing Master may, at his discretion, specify the method and composition which are to be rung. Any band ringing a method or composition different from that specified shall be unable to hold the Mitson Shield or Rose Trophy.
- 10 In the event of a large entry the Ringing Master may choose to shorten the length of either test piece.
- 11 A reserve ringer, appointed by the Ringing Master, will be available at the Ringing Master's discretion, to bands meeting short.
- 12 A minimum of two judges appointed by the Ringing Master will be present. Their decision is final.
- 13 The Mitson Shield and the Rose Trophy are, and shall always remain, the sole property of the Guild, which may at any time give directions for their locations and safe keeping.
- 14 Interpretation of all rules is at the discretion of the Ringing Master.

TREASURER'S REPORT

ERIC BULL

This year income has diminished somewhat from last year but fortunately so has expenditure, so we end the year still in a very satisfactory position.

Restoration work has been completed at four churches and the grants paid. A further two grants totalling £4175.00 have been promised but this still leaves £19,640.70 in the Restoration Fund. I hope that you will find that the introduction of the new category "Restoration Allocated Grants" in place of "liabilities" gives you a clearer picture of what funds have been paid out, promised or are still available.

Badges are issued free of charge to new members. The stock was shown as an asset and part was written off each year. However they have no commercial realisable value so this method unrealistically raised the total asset value. Occasionally a badge is sold and if that happens it will be treated as a "sundry sale". The small remaining stock has been written off and a new supply purchased.

The rope pool had in fact been diminishing over the years with various towers being helped. It now stands at nil and has been written off. It has been decided that, in future, any purchase of rope will be treated as a simple consumable and that any money received from a tower for the supply of rope be treated as income from a "sundry sale".

By now we must all be aware of the "Gift Aid" scheme. It differs from the old covenants in that no commitment over a period is required. All that is needed is a simple declaration signed by each member declaring that he or she is a taxpayer and that the amount of tax paid is greater than the amount of tax to be reclaimed in respect of the membership fee. *Forms will be available for this purpose.* Not at all as scary as having to commit oneself for four years in these perilous times. If all taxpaying members signed then we could be reclaiming in the region of £1,500 per year instead of the £310 shown in the accounts this year.

GUILD ACCOUNTS

GENERAL FUND

		2000	1999
Income			
Subscriptions	P/Paid B/F	124.25	135.00
	N.W.	1177.00	1187.25
	S.E.	2497.50	2387.50
	S.W.	947.50	1070.50
	N.E.	993.75	1253.50
	P/Paid C/F		-124.25
		<u>5740.00</u>	<u>5909.50</u>
Peal Fees		390.50	852.00
Donations		178.50	53.00
Report Advert. receipts		95.00	142.00
Sundry Sales		145.70	48.00
Interest Received		27.52	26.00
Sale of		10.00	20.00
Badges			
Tax From Covenants		<u>155.23</u>	<u>244.00</u>
		6742.45	7294.50
Expenditure			
Annual Report		946.34	1007.00
Ringing World Adverts		100.00	96.80
Central Council affiliation		40.00	40.00
Administration		140.73	109.89
Guild Newsletter		343.75	114.72
General Insurance		236.25	234.00
Members Insurance		441.00	457.08
Wreaths/Donations in Lieu		60.00	80.00
Donations		110.00	90.00
Officers Expenses			53.20
Rec. and Training			206.96
What's On			77.80
(note 2) Badges		473.41 (write off £300)	150.00 (write off)
(note 3) Rope Pool write off		307.00	
		<u>3198.48</u>	<u>2717.45</u>
		-3198.48	-2717.45
Balance		3543.97	4577.05
Transfer to Reserves			
Library Fund		50.00	50.00
(note 4) Restoration Fund		<u>3065.25</u>	<u>3380.75</u>
Total of transfers		<u>3115.25</u>	<u>3430.75</u>
		-3115.25	-3430.75
Balance after transfers		428.72	1146.30
General Fund as at 1.1.2000		2116.30	970.00
General Fund as at 31.12.2000		<u>2545.02</u>	<u>2116.30</u>

RESTORATION FUND

Income	2000	1999
NRLM Fees	90.00	108.00
Guild Meetings and Events	623.19	35.05
Donations	1447.56	851.01
(note 1) Interest Received	1618.36	1540.00
Affiliation Scheme	881.00	826.00
Grants Withdrawn in Year		1500.00
Tax From Covenants	162.71	243.00
Raffles and other fund raising	<u>408.84</u>	<u>576.00</u>
	5231.66	5679.06
Expenditure		
Grants Approved in Year	5015.00	600.00
Affiliation Office Expenses	<u>62.02</u>	<u>91.00</u>
	<u>5077.02</u>	<u>691.00</u>
	-5077.02	-691.00
Balance	154.64	4988.06
Transfer from General Fund (note 4)	3065.25	3380.75
Restoration Fund as at 1.1.2000	<u>16420.81</u>	<u>8052.00</u>
Restoration Fund as at 31.12.2000	19640.70	16420.81

RESTORATION ALLOCATED GRANTS

Income	2000	1999
Previously shown as a liability. See note 5	10500.00	
Transfer From Restoration Fund	5015.00	
(Grants approved)		
Expenditure		
Grants Paid	11340.00	
Transfer to Restoration Fund	0.00	
(Grants withdrawn)		
	<u>11340.00</u>	<u>-11340.00</u>
	4175.00	
Balance		
(note 5) Allocated Grant Fund as at 1.1.2000	<u>0.00</u>	
Allocated Grant Fund as at 31.12.2000	4175.00	

LIBRARY FUND

Income	2000	1999
Transfer from General Fund	50.00	50.00
Expenditure		
CC Library Subscription	10.00	10.00
Ringing World		41.00
Purchase of Books	36.99	17.99
Administration	6.03	11.00
	<u>53.02</u>	<u>79.99</u>
	-53.02	-79.99
Balance		
Library Fund as at 1.1.2000	<u>116.51</u>	<u>146.50</u>
Library Fund as at 31.12.2000	113.49	116.51

HANDBELL FUND

Income	2000	1999
Donation Received	30.00	25.00
Expenditure		
	0.00	0.00
Balance	30.00	25.00
Handbell Fund as at 1.1.2000	379.00	354.00
Handbell Fund as at 31.12.2000	409.00	379.00

JUBILEE FUND

Income	2000	1999
Donations Received		103.00
Interest Received (note 1)	56.12	
Jubilee Fund as at 1.1.2000	970.00	867.00
Jubilee Fund as at 31.12.2000	1026.12	970.00

ST PETER'S SUDBURY FUND

Income	2000	1999
Donations Received	45.00	159.90
Interest Received	94.39	74.00
	139.39	233.90
Expenditure	0.00	0.00
Balance	139.39	233.90
St. Peter's Sudbury Fund as at 1.1.2000	1613.86	1379.96
St. Peter's Sudbury Fund as at 31.12.2000	1753.25	1613.86

ROPE POOL

(see note 3)

	2000	1999
Rope Purchased		0.00
Rope Sold		22.00
Balance		-22.00
Rope Pool as at 1.1.1999		329.00
Rope Pool as at 31.12.1999		307.00

GRANTS - APPROVED AND PAID 2000

	Grants unpaid at 1/1/2000	Grants Withdrawn	Grants Approved	Grants Paid	Grants Unpaid at 31/12/2000
Tostock	3,400.00			3,400.00	
Hacheston	4,600.00			4,600.00	
Little Thurlow	2,500.00			2,500.00	
Haughley			450.00 (19/02/00)	450.00	
Haughley			390.00 (21/10/00)	390.00	
Elmsett			3,600.00 (17/06/00)		3,600.00
Norman Tower			575.00 (21/10/00)		575.00
	10,500.00		5,015.00	11,340.00	4,175.00

BALANCE SHEET AS AT 31 DECEMBER 2000

Current Assets	2000	1999
Badges	0.00	300.00
Rope Pool	0.00	307.00
C.B.F. General a/c	27785.39	28513.59
C.B.F. St.Peter's a/c	1753.25	1613.86
Barclays Current Account	1004.31	1506.00
less unrepresented cheques	893.02	
	<u>29649.93</u> 29649.93	<u>32240.45</u> 32240.45
Current Liabilities		
Grants payable within 1 year		5900.00
Prepaid Subscriptions		124.25
		<u>6024.25</u>
		-6024.25
Long Term Liabilities		
Grants Payable After 1 Year		<u>4600.00</u>
		-4600.00
		<u>21616.20</u>
Reserves		
General Fund	2545.02	2116.30
Restoration Fund	19640.70	16420.81
Restoration Grants Allocated	4175.00	
Library Fund	113.49	116.51
Handbell Fund	409.00	379.00
Jubilee Fund	1026.12	970.00
St. Peter's Sudbury Fund	1753.25	1613.86
Sum to balance (note 6)	-12.65	
	<u>29649.93</u> 29649.93	<u>21616.48</u> 21616.48

NOTES TO THE ACCOUNTS

1. The interest received from the CBF account and shown in the Jubilee and Restoration funds has been apportioned in the ratio of their respective capital sums.
2. An expenditure item of £300.00 has been entered in the general fund to write off the small stock of badges which has no other commercial value.
3. An expenditure item of £307.00 has been entered in the general fund to write off the stock of rope which no longer exists.
4. As is customary 50% of the sum of subscriptions plus peal fees is transferred to the Restoration fund.
5. In the past allocated grants if unpaid during the year were shown as liabilities. This year a separate category which has been called "Restoration Grants Allocated" has been introduced which is hoped will clarify the grant position especially to those not familiar with accounting practices. This is the reason why no entry has been made for last year in this category and no entry made for this year under liabilities on the balance sheet. No goods or services have been supplied - only a promise made in good faith which we consider need not formally be treated as a liability.
6. "Sum to balance" - we did not have the time to discover the reason for this small error before going to press.

CALENDAR OF EVENTS FOR 2001 - 2002

2001

Apr 21	Guild	Annual General Meeting <i>A/E</i>	Palgrave
Apr 24	NE	Practice <i>E</i>	Horham area
Apr 28	SW	Plain Bob Minor Practice <i>A</i>	Edwardstone
May 5	SE	District Striking Contest <i>A/E</i>	Marlesford, Campsea Ashe
May 12	NE	District Striking Contest	Saxmundham
May 17	NE	Practice <i>E</i>	Westhall
May 19	Guild	8 bell Striking Competition <i>E</i>	Cotton
June 3	SE	Quarterly Meeting <i>A/E</i>	Offton, Barking
June 9	Guild	6 bell Striking Competition <i>E</i>	Bacton
June 16	Guild	GMC <i>E</i>	Buxhall
June 20	NE	Practice <i>E</i>	Leiston
June 23	SW	District Striking Contest	Great Thurlow
July 7	SE	Practice <i>E</i>	Tattingstone
July 11	Guild	Veterans' Day <i>A</i>	Debenham
July 17	NE	Practice <i>E</i>	Halesworth
July 28	SW	Evening Tour <i>E</i>	TBA
Aug 4	SE	Practice <i>E</i>	Henley
Aug 11	NE	"Mini-Tour" & Supper <i>A/E</i>	Laxfield area
Aug 21	NE	Practice <i>E</i>	Worlingham
Sept 1	SE	Quarterly Meeting <i>A/E</i>	TBA
Sept 15	Guild	Training event <i>A/E</i>	TBA
Sept 21	NE	Practice <i>E</i>	Sweffling
Sept 22	SW	District Car Outing	Orford area
Sept 29	Guild	Fun Striking Competition <i>A/E</i>	TBA
Oct 6	SE	Practice <i>E</i>	Hacheston
Oct 18	NE	Practice <i>E</i>	Wenhaston
Oct 20	Guild	GMC <i>E</i>	Buxhall
Oct 27	SW	Plain Bob Minor Practice <i>A</i>	Polstead
		10-bell Practice <i>E</i>	Sudbury (St Peter)
Nov 3	SE	Practice <i>E</i>	Framsden
Nov 10	NE	Annual District Meeting <i>A/E</i>	Blythburgh, Southwold
Nov 19	NE	Practice <i>E</i>	Aldeburgh
Nov 24	SW	Annual District Meeting	Nayland
Dec 1	SE	Annual District Meeting <i>A/E</i>	Framlingham
Dec 11	NE	Practice <i>E</i>	Wilby
TBA	Guild	Seminar	TBA

2002

Jan 5	SE	Practice <i>E</i>	St Mary le Tower
Feb 2	SE	Practice <i>M</i>	Debenham
Mar 2	SE	Quarterly Meeting <i>A/E</i>	Sproughton
Apr 6	Guild	Annual General Meeting <i>A/E</i>	TBA

