

THE SUFFOLK GUILD OF RINGERS

For the Diocese
of St Edmundsbury
and Ipswich



ANNUAL REPORT FOR 2001

Including Record of Peals Rung
and List of Members

www.suffolkbells.org.uk

LIST OF CONTENTS

| | |
|---|--------------------|
| Subscriptions and Fees 2002..... | Inside front cover |
| Suffolk Guild Officers: Full List of Current Officers..... | 1 |
| Past and Present Officers | 2 |
| Life Honorary Members..... | 2 |
| Newly-Elected Non Resident Life Members | 2 |
| Belfry Advisory Committee | 3 |
| Other Guild Committees | 3 |
| Parish Affiliation Scheme | 4 |
| Guild Membership Summary | 4 |
| Guild Officers' Reports: Ringing Master (Stephen Pettman)..... | 7 |
| Secretary (Sandra Pereira)..... | 8 |
| Librarian (Gillian Wakefield) | 8 |
| Belfry Advisory Committee (Winston Girling and Alan Moulton)..... | 9 |
| Directory of Suffolk Guild Towers | 11 |
| Practice Nights in Suffolk Guild Towers | 19 |
| Obituaries..... | 21 |
| Suffolk Guild Districts: Officers, Secretaries' Reports, Tower Correspondents and Membership: | |
| North-East District..... | 25 |
| North-West District | 29 |
| South-East District..... | 34 |
| South-West District | 38 |
| Peal Secretary's Report (Alan Mayle)..... | 42 |
| Summary of Peals rung Year-by-Year | 44 |
| Peals rung for the Suffolk Guild during 2001..... | 45 |
| Other Peals rung in Suffolk in 2001..... | 50 |
| Peal Compositions..... | 51 |
| Quarter-peals in Suffolk Guild Towers | 57 |
| Rules of the Suffolk Guild of Ringers | 60 |
| Minutes of the 2001 Annual General Meeting | 66 |
| Treasurer's Report and Guild Accounts..... | 70 |
| Calendar of Events 2002 - 2003 | 75 |

SUBSCRIPTIONS AND FEES FOR 2002

SUBSCRIPTIONS

| | |
|-------------------------------------|--------|
| Full Adult Member | £12.00 |
| Member over 65 | £6.00 |
| Member in full-time education | £6.00 |
| Associate Member..... | £6.00 |
| Non Resident Life Member | £6.00 |

PEAL FEE (per rope)£1.00

DONATIONS

| | |
|--------------------------------------|--------|
| Friends of St Peter's Sudbury | £30.00 |
| Friends of the Cathedral..... | £30.00 |
| Suffolk Historic Churches Trust..... | £30.00 |
| Donations in lieu of wreaths..... | £20.00 |

CURRENT OFFICERS OF THE GUILD

PRESIDENT The Lord Bishop of St Edmundsbury and Ipswich, The Rt Reverend Richard Lewis

PATRON Edmund Vestey Esq

VICE-PRESIDENTS

Rt Rev Clive Young (Bishop of Dunwich), TNJ Bailey, Mrs PM Bailey, RWM Clouston, Rev Canon H Edwards, J Girt, Mrs S Girt, SD Pettman, GW Pipe, R Whiting, Mrs SRE Pipe, Rev LR Pizzey, MJ Rose, AR Smith, Ms AM Richmond, DG Salter

CHAIRMAN

Brian E Whiting, Kimberley Hall, Moats Tye, Combs, Stowmarket IP14 2EZ 01449 677766
brianwhiting.kimberleyhall@virgin.net

RINGING MASTER

Stephen D Pettman, 42 Mill View Close, Woodbridge IP12 4HR 01394 383023
qualdisc@clara.net

GENERAL SECRETARY

Sandra Pereira, The Paddocks, Manor Lane, Stutton, Ipswich IP9 2TB 01473 327044
jkpereira@easynet.co.uk

TREASURER

Eric Bull, Lawlings, Manningtree Rd, Stutton, Ipswich IP9 2SW 01473 328555
ericbull@lineone.net

HONORARY TECHNICAL ADVISER

Alan C Moulton, 10 Mitre Close, Woolpit, Bury St Edmunds IP30 9SJ 01359 242582
alan.moulton@tesco.net

CHAIRMAN OF THE BELFRY ADVISORY COMMITTEE

Winston S Girling, 6 Cavendish Rd, Stowmarket IP14 1LQ 01449 674425
girling@cavendish6.fsnet.co.uk

PUBLIC RELATIONS OFFICER

Stephen D Pettman, 42 Mill View Close, Woodbridge IP12 4HR 01394 383023

REPORT EDITOR

Stephen EG Young, Belfort, The Street, Coney Weston, Bury St Ed's IP31 1HG 01359 221722

NEWSLETTER EDITOR

Isabel Rivers, 40 Elmhurst Avenue, Oulton Broad, Lowestoft NR32 3AS 01502 581737
Isabel.Rivers@tesco.net

HONORARY LIBRARIAN

Gillian Wakefield, Wheatley, Haugh Lane, Woodbridge IP12 4NJ 01394 385203

PEAL SECRETARY

Alan P Mayle, 29 Nethergate St, Clare, Sudbury CO10 8NP 01787 277138
alanpmayle@aol.com

GUILD HANDBELLS TRUSTEE

Brian E Whiting, Kimberley Hall, Moats Tye, Combs, Stowmarket IP14 2EZ 01449 677766

CENTRAL COUNCIL REPRESENTATIVES

SD Pettman, Rev LR Pizzey, DG Salter, AR Smith

HONORARY AUDITOR

 Larking Gowen

PAST AND PRESENT OFFICERS OF THE GUILD

RINGING MASTER

| | | | |
|-----------------------|-------------|-------------------|-------------|
| Charles I Sedgley | 1923 - 1957 | J Martin Thorley | 1981 - 1983 |
| Leslie G Brett | 1957 - 1964 | Stephen D Pettman | 1983 - 1990 |
| George W Pipe | 1964 - 1969 | Amanda M Whiting | 1990 - 1994 |
| Howard W Egglestone | 1969 - 1974 | David G Salter | 1994 - 1999 |
| Rev Lawrence R Pizzey | 1974 - 1981 | Stephen D Pettman | 1999 - |

CHAIRMAN

| | | | |
|------------------|-------------|-----------------------|-------------|
| John W Blythe | 1964 - 1974 | George W Pipe | 1980 - 1982 |
| George W Pipe | 1974 - 1977 | Rev Lawrence R Pizzey | 1982 - 1998 |
| Roland C Whiting | 1977 - 1980 | Brian E Whiting | 1998 - |

SECRETARY

| | | | |
|-------------------|-------------|-----------------------|-------------|
| Rev Herbert Drake | 1923 - 1935 | Rev Lawrence R Pizzey | 1969 - 1974 |
| Harold G Herbert | 1935 - 1944 | John L Girt | 1974 - 1989 |
| Cecil W Pipe | 1944 - 1955 | Dr Bruce Wakefield | 1989 - 1999 |
| John W Blythe | 1955 - 1964 | Sandra Pereira | 1999 - |
| Andrew T Beckwith | 1964 - 1968 | | |

TREASURER

| | | | |
|---------------|-------------|----------------------|-------------|
| The Secretary | 1923 - 1978 | Christopher J Barker | 1990 - 1995 |
| Alan R Smith | 1978 - 1988 | Paul V Stannard | 1995 - 1999 |
| Terry R Howe | 1988 - 1990 | Eric A Bull | 1999 - |

LIFE HONORARY MEMBERS (SHOWING DATE ELECTED)

| | | | |
|--------------------------|------------|-----------------------|------------|
| Ranald WM Clouston MBE | April 1982 | Diana Pipe | April 1997 |
| Canon G Tarris | April 1982 | Muriel Page | April 1997 |
| Sylvia RE Pipe | April 1984 | Rev Lawrence R Pizzey | April 1998 |
| Canon John AE Rutherford | April 1985 | George W Pipe | April 1998 |
| Winifred Lockwood | April 1987 | Shirley Girt | April 1999 |
| John L Girt | April 1989 | Dr Bruce Wakefield | April 2000 |

NEWLY-ELECTED NON-RESIDENT LIFE MEMBERS

| | | | |
|---------|--|----------|----------------------------|
| 13/1/01 | David F Moore | 14/7/01 | Ian K Bushell (Cārshalton) |
| 14/7/01 | Stuart CW Hutchieson (Abbots Bromley) | 15/11/01 | Jo White (Towcester) |

BELFRY ADVISORY COMMITTEE

The following have been appointed as a Belfry Advisory Committee to give advice and assistance on all matters connected with rings of bells. No fees are charged but if expenses are incurred and requested they should be paid by the local Parochial Church Council. The Guild Maintenance Officer will be pleased to arrange inspections as required.

COMMITTEE CHAIRMAN AND GUILD MAINTENANCE OFFICER

| | | |
|------------|---------------------------------------|--------------|
| WS Girling | 6 Cavendish Road, Stowmarket IP14 1LQ | 01449 674425 |
|------------|---------------------------------------|--------------|

DIOCESAN BELLS ADVISOR AND HONORARY TECHNICAL ADVISOR

| | | |
|------------|---|--------------|
| AC Moulton | 10 Mitre Close, Woolpit, Bury St Edmunds IP30 9SJ | 01359 242582 |
|------------|---|--------------|

COMMITTEE MEMBERS

| | | |
|----------------|---|--------------|
| RE Coe | 54 Old Street, Haughley, Stowmarket IP14 3NX | 01449 674229 |
| J Colman | 2A Westbury Avenue, Bury St Edmunds IP33 3PZ | 01284 702905 |
| RH French | 1 Waveney Close, Brook Farm, Saxmundham IP17 1YB | 01728 604431 |
| DJ Greenfield | 4 Mallard Way, Reydon, Southwold IP18 6XW | 01502 724266 |
| Dr S Harrison | Tudor Cottage, Broad Street, Orford IP12 2NQ | 01394 450892 |
| CI McArthur | Pippins, Mutton Lane, Brandeston IP13 7AR | 01728 685847 |
| D Moyses | Westerland, School Lane, Reydon, Southwold IP18 6PW | 01502 722801 |
| CR Nunn | 37 Bury Road, Barrow, Bury St Edmunds IP29 5AB | 01284 810317 |
| SD Pettman | 42 Mill View Close, Woodbridge IP12 4HR | 01394 383023 |
| J Pereira | The Paddocks, Manor Lane, Stutton, Ipswich IP9 2TB | 01473 327044 |
| GW Pipe | 8 Lansdowne Road, Ipswich IP4 5AZ | 01473 725647 |
| MM Rolph | Carolin Cottage, Sizewell, Leiston IP16 4TY | 01728 832363 |
| DG Salter | 76 Rectory Road, Ipswich IP2 8EQ | 01473 602407 |
| Dr B Wakefield | Wheatley, Haugh Lane, Woodbridge IP12 4NJ | 01394 385203 |
| DF Webb | 9 Water Meadow Close, Loddon, Norwich NR14 6UP | 01508 528468 |
| NF Whittell | 39 Ann Beamont Way, Hadleigh IP7 6SA | 01473 822616 |

EX OFFICIO

The Guild Chairman, General Secretary, Ringing Master and Treasurer.

OTHER GUILD COMMITTEES

MANAGEMENT

Chairman, Ringing Master, General Secretary, Treasurer, Chairman of the Belfry Advisory Committee, one elected representative from each Deanery and such other Guild Officers as may from time to time be required or invited to attend.

RECRUITMENT AND TRAINING

Guild Ringing Master and two representatives from each District.

PARISH AFFILIATION SCHEME

We acknowledge, with gratitude, the support for the work of our Guild, shown by the following parishes who have joined our Affiliation Scheme.

| | | | | |
|------------------|------------------|---------------------|-------------------|-------------------|
| Aldeburgh | Eye | Hintlesham with | Newmarket, | Sudbury, |
| Bacton | Finningham | Chattisham | St Mary | All Saints / |
| Badingham | Flempton | Hopton | Old Newton | Ballingdon / |
| Badwell Ash | Glemsford | Hunston | Otley | Brundon |
| Bardwell | Great Ashfield | Ingham / | Pakenham | Sudbury, |
| Barking / | Great Barton | Ampton / Gt & | Polstead | St Gregory / |
| Darmsden | Great Finborough | Lt Livermere | Redgrave / | Chilton, St Peter |
| Barrow | Great Glemham | Ipswich, | Botesdale | Thornham Magna |
| Beyton / Hessest | Grundisburgh / | St Margaret | Rougham | Thurston |
| Bildeston | Burgh / Boulge | Ipswich, St Mary le | Saxmundham | Tostock |
| Boxford | Hacheston | Tower | Sth Elmham | Ufford |
| Bury St Edmunds, | Hadleigh | Ipswich, | St George | Walsham-le- |
| Cathedral | Halesworth | St Matthew | Stoke Ash | Willows |
| Bury St Edmunds, | Harkstead | Little Glemham | Stoke by Nayland | Wattisfield |
| St Peter | Hartest | Mendlesham | Stonham Aspal | Wenhaston |
| Buxhall | Haughley | Metfield | Stowlangtoft | West Stow |
| Clare | Haverhill | Mildenhall | Stowmarket | Whatfield |
| Earl Stonham | Hawkedon | Naughton | Stowupland | Wingfield |
| Edwardstone | Higham | Nayland | Stratford St Mary | Woodbridge |
| Eriswell | Hinderclay | Nedging | Stutton | Wyverstone |
| Exning | | Nettlestead | | |

Details of the scheme and advice on whom to contact can be obtained from the Secretary:

Mr W Girling, 6 Cavendish Road, Stowmarket, Suffolk IP14 1LQ

(01449) 674425

SUFFOLK GUILD MEMBERSHIP SUMMARY

| | SE | SW | NE | NW | TOTAL 2001 | TOTAL 2000 |
|-----------|------------|------------|------------|------------|------------|------------|
| SENIOR | 49 | 38 | 41 | 33 | 161 | 141 |
| HONORARY | 6 | 3 | 0 | 1 | 10 | 11 |
| ADULT | 198 | 90 | 81 | 83 | 452 | 440 |
| JUNIOR | 27 | 9 | 3 | 16 | 55 | 69 |
| ASSOCIATE | 12 | 9 | 0 | 1 | 22 | 19 |
| TOTAL | 292 | 149 | 125 | 134 | 700 | 680 |

EAYRE & SMITH LIMITED

Bellhangers and Engineers

For bells, frames and fittings

New Bells supplied

Old Bells restored and rehung

48-hour Clapper replacement service



Registered Office:
(for correspondence)
45 Blanch Croft
Melbourne
Derby DE73 1GG

Works:
Seymour House
Chapel Street
Melbourne
Derby DE73 1EH

Tel: 01332 864266 International: +44 1332 864266
Fax: 01332 865444 E-Mail: bells@EayreandSmith.co.uk
Web Site: www.EayreandSmith.co.uk

John Taylor

BELLFOUNDERS



The name on the finest bells



The Bellfoundry
Freehold Street, Loughborough,
Leicestershire, England, LE11 1AR
Tel: 01509 212241 Fax: 01509 263305
E.Mail: enquiries@taylorbells.co.uk
www.taylorbells.co.uk

RINGING MASTER'S REPORT

STEPHEN PETTMAN

In many respects 2001 was a very frustrating year. The cooling off after the Millennium recruitment and ringing seems to have continued. Hopefully the Queen's Golden Jubilee will see more enthusiasm amongst our members. It was also marred by some malicious correspondence in the Ringing World which then spilled into our own Guild Newsletter. On a more positive note, two out of the three R&T Committee meetings were supported and initiatives are now being considered.

Guild events were thin on the ground due to a variety of reasons but the Striking Competitions were held. This year they were split over two evenings - 19th May, 8-bell at Cotton and 9th June, 6-bell at Bacton. St Mary-le-Tower, Ipswich again won both competitions. My thanks to the local ringers, particularly Peter and Sheila Franks, for arranging both events. The entries in the 6-bell were virtually identical to 2000, which negates the argument the Saturday afternoon in May are difficult for teams. The next experiment is to change the rules to make it easier for bands to qualify.

Peal ringing has not been prolific but there has been some variety among methods rung. It was particularly disappointing to note that there were no first peelers and only one first as conductor. However, footnotes show that many people rang their first in methods or on numbers of bells. The following milestones were achieved:

1,000th peal - Alan Mayle

800th peal - Mary Allum

300th peal for the Guild - Winston Girling

75th peal - Mary Garner

50th peal - Jonathan Stevens (who also conducted his first peal), Anne Brechin (who also completed the standard 8 Surprise Major) and Christopher Munnings

25th peal - Glenys Fear and Alan Rogers

It is also interesting to note that the late Martin Thorley, a past Master, rung his 1,500th different bell to a peal whilst visiting during the year.

It is with some regret that I feel I have to return to the subject of Guild Fees and Rope Fees. It is a pointless exercise comparing the Suffolk Guild with other Guilds/Associations. Our problems are different. We need to generate income to offer realistic grants to bell restorations. Although the number of ringables has risen in recent years, there are lots of rings, although still ringable, that are unsatisfactory. Unlike most Guilds/Associations, at least 50% of our income goes directly to restoration. The main protagonists in the peal fee debate must spend a huge amount in petrol getting to attempts, so is an extra 25 pence really a big deal? It will be interesting to see who the peals are rung for this year as one of the traditional bastions of cheap peals, the NDA, has also increased its peal fee to £1.00.

Following David Salter's Newsletter article, Brian Whiting spoke at all the ADMs and it was clear that the general membership do not feel that subscriptions are too high. We must move away from these petty squabbles and concentrate on improving our service to members and improving the quality of our ringing. We must also look at our objectives, particularly Sunday service ringing. I would challenge the commitment to this of some of these complainants.

With regard to rope fees for peals, although I would not wish to be prescriptive, it is clear that £2

to £3 is the normal going rate. Many places, including my own tower, charge more for outside bands. However, I do feel it is unreasonable for Guild Members to pay £10.00 (or even £4.25) a rope for a Guild peal, bearing in mind the grants and help received. I urge those in charge to be more realistic, particularly if the motive for the fee can only be described as selfishness. On the other hand, I would strongly urge towers to charge £5 to £10 a rope to those boycotting the Guild.

I should like to end by thanking all the District Officers and Members for their welcome and hospitality during 2001. Hopefully, the quarter peal initiative for the Golden Jubilee will raise ambitions and generate more enthusiasm for the future. I look forward to receiving the details.

SECRETARY'S REPORT

SANDRA PEREIRA

During the year the Guild Management Committee met on three occasions, with an average attendance of 14. There are still some deaneries which are not represented on the committee and it would be good to see those vacancies filled in 2002.

The Annual General Meeting was held on 21st April at Palgrave. Fifty-nine members were present. The officers were re-elected and Bel Rivers was elected to be Newsletter Editor, having stepped into the breach earlier in the year. Stephen Young agreed to act as Report Editor for one more year and, hopefully, by the time you read this a new Editor will have been found.

This year we had to elect Central Council Representatives. Stephen Pettman, Lawrence Pizzey, Alan Smith and David Salter were all re-elected for a further three year term.

At the meeting it was agreed to invite Revd Harry Edwards of Marlesford to be a Vice President in recognition of his support for the Guild and his work in restoring the bells in two benefices.

The Guild web page has been much further developed this year: the address is www.suffolkbells.org.uk. It is being updated on a regular basis and John Pereira is willing to put suitable material onto it. The database continues to be an ongoing project, but does rely on information coming in from the districts.

At a recent meeting we had a visit from a member the Suffolk Child Protection Committee. We are now urged to be aware of child protection issues and the Management Committee will be looking closely at action we should take. I have a pack of information which is available for all towers who work with minors.

The Committee has continued to support restoration projects, this year grants have been offered to Wingfield, Rendham, Sudbury (All Saints), Campsea Ashe, Mendham, East Bergholt and Easton amounting to £18,025 in all.

LIBRARIAN'S REPORT

GILLIAN WAKEFIELD

The library has been well used this year and both books and videos have been borrowed. The Central Council's video "The Tutors Companion" has been out on loan several times in the past year.

Some time ago George Pipe presented the library with archive material on Alfred Bowell, a bell founder and bell hanger who worked in Ipswich in the nineteenth century. George was very fortunate to obtain these records as they were about to be flung on a bonfire. Building on work already done

by Ranald Clouston on records about Bowell, Chris Pickford, an archivist and researcher, who is also Master of the Ancient Society of College Youths, has catalogued all the information on Alfred Bowell which the Guild Library possesses, and has produced the material on a CD. Anyone interested in the Wykes Bishop Street foundry and the Bowell family can now access the records, cuttings concerning work undertaken by Bowell, and photographs without the need to consult the original records. Talks are taking place between the Guild Management Committee and Chris on the possibility of marketing the CD, and any profits from sales will go to the Guild.

Without archive material like the Bowell papers a lot of valuable information about bells and bell-ringing would be lost. The Guild library is not only a depository for books but is a valuable source of information on local ringing history. If you have any personal ringing records which you would like to donate to the library they will be very gratefully received.

BELFRY ADVISORY COMMITTEE REPORT

WINSTON GIRLING AND ALAN MOULT

In September Ranald Clouston MBE stood down as Bells Advisor to the Diocesan Advisory Committee; Ranald has sat on this Committee for 47 years. His first request to attend was for the meeting held on 24th September 1954. Over the years Ranald has ably and willingly advised on many proposals for bell restorations and other work, often before the DAC has been involved. In addition, Ranald was for 25 years the Honorary Technical Advisor to the Guild or carried out the duties before the actual creation of this post. His vast contribution on all aspects of our Suffolk bells has been immeasurable and will continue to be so. We would both wish to thank Ranald for all the invaluable help and advice that he has given and for the hundreds of precise, comprehensive and detailed reports on Suffolk bells which represent not only an irreplaceable library of information, but a dedicated lifetime's work spent in (often inhospitable) bell chambers. Thank you, Ranald. Your MBE award was so very much deserved and we are indeed privileged to have you in Suffolk.

The Suffolk Guild Parish Affiliation Scheme continues to grow. There are now well over 80 members and the Guild is grateful for the support of members for the work of our Guild and the Bell Restoration fund. We look forward to achieving the first 100 members.

During the last 12 months a great deal of work has been carried out on bell installations all over the county. Space will not allow mention of every item that has been discussed but we would like to say thank you to all those who have worked on bells in whatever way and who have also assisted us in the various jobs that we have been involved in. It is gratifying to see how readily people will come forward and get involved and how much parishes appreciate their bells.

The bells at St Mary at Elms in Ipswich were last rung in 1903 and are not safe to even swing chime. A chiming apparatus has been fitted to the tenor bell to allow chiming for the time being. Nettlestead (single bell) have expressed an interest getting their single bell back into use and a report has been prepared. The 2 bells at Ashfield cum Thorpe (near Debenham) hang in an inaccessible bellcote and members of the Committee (via a very long ladder) managed to fit ropes to the bells so that they could be chimed.

Restoration and augmentation to 8 at Earl Stonham is proposed and all necessary advice and assistance has been given. At Brandeston (Mortuary Chapel) a single bell has been re-hung on a new

headstock by Chris McArthur. The clappers have also been rebushed and the frame painted at Brandeston Church. East Bergholt is now ringing again following modifications to improve the safety of the cage and the bells. At Hitcham, the bells have been out of action since the 1950s and there is the possibility of restoration. Campsea Ashe are fitting new bearings to the existing headstocks.

Laxfield PCC have agreed to the installation of a new frame after completion of other non-bell work. Rendham are fund raising with a view to restoration and Parham (chiming 3) are in the early stages of a project to hang the bells in a new frame and augment to 6 or 8. The existing frame is a very interesting medieval 4 bell frame. It has been recommended that ringing of the treble at Thurston should cease owing to a badly cracked headstock. It is likely that the bells will now be fully restored before too much longer. Interest in restoration has been shown at Worlington and proposals for re-hanging Stowmarket in a new 10 bell steel frame have been presented to the PCC. Problems with rainwater getting into the tower at Bildeston in large quantities have now been resolved. A report has been prepared for All Saints, Newmarket describing the options available to the PCC to get these bells ringing again.

Fund raising is continuing at Wickham Market to have the tower repaired and all ringing has been stopped because of the cracks which are present in the tower. Interest in restoration was shown at Little Waldingfield but this is likely to be in the much longer term. Restoration at Old Newton is now complete and the bells are very easy to ring following the completion of this Guild Project, carried out by the Guild maintenance team assisted by local ringers.

It will be noted that we have from time to time been involved in advice and assistance on installations with one, two or three bells. Although the Guild is primarily concerned with peals of bells which are rung full circle, we are nevertheless pleased to advise and assist with chiming bells of any number.

FOR QUALITY AND RELIABILITY
PETER MINCHIN

Church Bellrope Maker
Established 1971

Rhea House, Bishop's Frome, Worcester, WR6 5BQ
Telephone: 01885 490673

New Ropes, Garter-hole Sleeves
Bell-clapper Muffles
and the Specialist in machine splicing and Repairs

PRICE LIST ON APPLICATION

DIRECTORY OF SUFFOLK TOWERS

The table on the following pages shows details of every ring of bells in the area covered by the Suffolk Guild of Ringers. The following details are included:

DISTRICT (DIST)

NE - North East

NW - North West

SE - South East

SW - South West

DEANERY (DNRY)

Bc - Beccles

Hl - Halesworth

Lo - Loes

St - Stowmarket

Bs - Bosmere

Ht - Hartismere

Lv - Lavenham

Sx - Saxmundham

Cl - Clare

Hx - Hoxne

Ml - Mildenhall

Th - Thingoe

Co - Colneys

Ip - Ipswich

Sd - Sudbury

Wd - Woodbridge

Hd - Hadleigh

Ix - Ixworth

Sm - Samford

CONDITION OF THE RING (COND)

10 - Excellent. Ball bearings, modern frame and fittings.

9 - Excellent. Plain bearings, modern frame and fittings or ball bearings in old frame.

8 - Good going order.

7 - Fair going order.

6 - Poor going order.

5 - Ringable if cleaned up and odd fittings and ropes provided.

4 - Ringable with difficulty and a degree of risk after making odd repairs.

3 - Unringable mainly because of tower and/or frame arrangement and position.

2 - Unringable mainly because of frame and/or fittings.

1 - Hung dead.

0 - Some bells unhung on the ground.

GROUND FLOOR / UPSTAIRS RING

GF indicates a ground floor ring.

SUFFOLK GUILD - TOWER STATISTICS

| BELLS COND | 12 | 10 | 8 | 6 | 5 | 4 | TOTAL |
|---------------|----|----|----|-----|----|----|-------|
| 10 | 2 | 3 | 16 | 37 | 2 | | 60 |
| 9 | | 1 | 6 | 11 | 2 | | 20 |
| 8 | | 1 | 9 | 21 | 5 | 1 | 37 |
| 7 | | 1 | 6 | 18 | 25 | | 50 |
| 6 | | | | 7 | 8 | 2 | 17 |
| 5 | | | 1 | | | | 1 |
| 4 | | | | | 1 | 1 | 2 |
| 3 | | | 1 | 6 | 3 | 2 | 12 |
| 2 | | | 1 | 8 | 26 | 8 | 43 |
| 1 | | | 1 | 1 | 9 | 2 | 13 |
| 0 | | | | 3 | 1 | 2 | 6 |
| TOTAL | 2 | 6 | 41 | 112 | 82 | 18 | 261 |

| TOWN/VILLAGE | DIST/ DNRY | OS MAP REF | No OF BELLS | TENOR WEIGHT | COND (KEY) | GF |
|------------------------------------|---------------|---------------|----------------|-----------------|---------------|-------|
| ACTION (ALL SAINTS) | SW/Sd | TL892453 | 5 | 8-1-4 | (G) | 10 GF |
| ALDEBURGH (SS PETER & PAUL) | NE/Sx | TM463569 | 8 | 11-2-20 | (G#) | 10 |
| AMPTON (ST PETER) | NW/Th | TL867712 | 4 | 8-1-0 | (A) | 4 |
| ASHBOCKING (ALL SAINTS) | SE/Wd | TM169545 | 6 | 10-0-21 | (Ab) | 9 GF |
| ASSINGTON (ST EDMUND K & M) | SW/Sd | TL936388 | 6 | 10-3-0 | (G#) | 7 |
| BACTON (ST MARY THE VIRGIN) | NW/St | TM053672 | 6 | 8-3-12 | (G) | 10 GF |
| BADINGHAM (ST JOHN THE BAPTIST) | SE/Lo | TM305683 | 5 | 8-0-0 | (G) | 9 GF |
| BADWELL ASH (ST MARY) | NW/lx | TL989690 | 5 | 13-2-9 | (F#) | 6 GF |
| BARDWELL (SS PETER & PAUL) | NW/lx | TL941737 | 6 | 11-0-0 | (G) | 6 |
| BARHAM (ST MARY) | SE/Bs | TM138509 | 4 | 12-0-0 | (G) | 2 |
| BARKING (ST MARY) | SE/Bs | TM076536 | 6 | 11-1-7 | (G) | 9 GF |
| BARNARDISTON (ALL SAINTS) | SW/Bl | TL712487 | 5 | 8-0-0 | (Ab) | 2 GF |
| BARNHAM (ST GREGORY) | NM/lx | TL872793 | 4 | 6-2-0 | (A) | 2 |
| BARROW (ALL SAINTS) | NW/Th | TL761647 | 6 | 11-2-0 | (G) | 10 GF |
| BARSHAM (MOST HOLY TRINITY) | NE/Bc | TM397897 | 5 | 6-2-7 | (Bb) | 7 GF |
| BAYLHAM (ST PETER) | SE/Bs | TM102515 | 6 | 10-0-0 | (G) | 2 GF |
| BECCLES (ST MICHAEL & ALL ANGELS) | NE/Bc | TM421905 | 10 | 25-1-25 | (Db) | 9 |
| BEDFIELD (ST NICHOLAS) | NE/Hx | TM227663 | 6 | 9-1-0 | (G#) | 6 GF |
| BENHALL (ST MARY) | NE/Sx | TM372618 | 6 | 8-1-7 | (Ab) | 8 |
| BILDESTON (ST MARY MAGDALENE) | SW/Hd | TL985492 | 6 | 14-0-25 | (E) | 10 GF |
| BLAXHALL (ST PETER) | NE/Sx | TM357568 | 6 | 8-0-0 | (A#) | 7 |
| BLYTHBURGH (HOLY TRINITY) | NE/HL | TM450753 | 6 | 10-1-10 | (G) | 10 GF |
| BOXFORD (ST MARY THE VIRGIN) | SW/Sd | TL962405 | 8 | 21-2-10 | (Eb) | 10 |
| BRADFIELD ST GEORGE (ST GEORGE) | SW/Lv | TL907600 | 5 | 9-2-0 | (G#) | 2 GF |
| BRAMFIELD (ST ANDREW) | NE/HL | TM399737 | 5 | 12-0-0 | (G) | 7 GF |
| BRAMFORD (ST MARY THE VIRGIN) | SE/Bo | TM127463 | 6 | 10-3-7 | (G) | 9 |
| BRAMPTON (ST PETER) | NE/Bc | TM435815 | 5 | 7-1-0 | (Bb) | 6 GF |
| BRANDESTON (ALL SAINTS) | SE/Lo | TM247603 | 6 | 7-2-25 | (Ab) | 10 |
| BRANDON (ST PETER) | NW/Mi | TL777862 | 6 | 7-3-5 | () | 10 |
| BREDFIELD (ST ANDREW) | SE/Wd | TM268530 | 6 | 11-2-9 | (G) | 10 |
| BROME (ST MARY) | NE/Ht | TM145765 | 5 | 6-2-0 | (Bb) | 6 |
| BUNGAY (ST MARY) | NE/Bc | TM338898 | 8 | 15-2-22 | (F) | 10 |
| BURES (ST MARY THE VIRGIN) | SW/Sd | TL907340 | 8 | 20-0-0 | (E) | 9 |
| BURGATE (ST MARY THE VIRGIN) | NE/Ht | TM083756 | 5 | 7-2-0 | (Ab) | 3 |
| BURGH (ST BOTOLPH) | SE/Wd | TM223522 | 6 | 8-0-0 | (A) | 8 GF |
| BURY ST EDMUNDS | | | | | | |
| (ST JAMES - NORMAN TOWER) | NW/Th | TL857641 | 10 | 27-2-5 | (C#) | 10 |
| (ST MARY) | NW/Th | TL858639 | 8 | 27-0-0 | (D) | 1 |
| BUXHALL (ST MARY) | NW/St | TM003576 | 6 | 15-0-7 | (F#) | 10 |
| CAMPSEA ASHE (ST JOHN THE BAPTIST) | SE/Lo | TM329559 | 4 | 8-0-0 | (G#) | 7 |
| CAPEL ST MARY (ST MARY, V & M) | SE/Sm | TM086382 | 5 | 9-3-11 | (G) | 1 |
| CARLTON (ST PETER) | NE/Sx | TM382639 | 4 | 6-1-0 | (B) | 2 |

| TOWN/VILLAGE | DIST/ DNRY | OS MAP REF | No OF BELLS | TENOR WEIGHT | COND (KEY) | GF |
|---------------------------------------|---------------|---------------|----------------|-----------------|---------------|-------|
| CAVENDISH (ST MARY THE VIRGIN) | SW/CL | TL805465 | 6 | 11-0-21 | (F#) | 10 |
| CHARSFIELD (ST PETER) | SE/Lo | TM254566 | 4 | 9-0-0 | () | 1 |
| CHEDISTON (ST MARY) | NE/HL | TM358777 | 6 | 13-0-0 | (F#) | 2 GF |
| CHEVINGTON (ALL SAINTS) | NW/TH | TL789601 | 5 | 11-0-0 | (F#) | 6 |
| CLARE (SS PETER & PAUL) | SW/CL | TL770454 | 8 | 28-0-0 | (D) | 7 GF |
| CLOPTON (ST MARY THE VIRGIN) | SE/Wd | TM221525 | 6 | 12-0-0 | (G) | 6 |
| COCKFIELD (ST PETER) | SW/Lv | TL904454 | 6 | 15-0-0 | () | 1 |
| CODDENHAM (ST MARY THE VIRGIN) | SE/Bs | TM133542 | 8 | 14-0-12 | (F#) | 10 |
| COMBS (ST MARY) | NW/ST | TM052569 | 4 | 18-0-0 | (Eb) | 0 |
| COPDOCK (ST PETER) | SE/Sm | TM120416 | 6 | 9-2-0 | (G#) | 7 GF |
| COTTON (ST ANDREW) | NW/ST | TM070669 | 8 | 10-2-0 | (G) | 6 GF |
| COVEHITHE (ST ANDREW) | NE/HL | TM523818 | 5 | 11-0-0 | (G) | 7 GF |
| COWLINGE (ST MARGARET OF ANTIOCH) | SW/CL | TL718550 | 5 | 10-0-0 | (G) | 7 GF |
| CRATFIELD (ST MARY) | NE/HL | TM313747 | 6 | 18-0-0 | (E) | 3 GF |
| CRETINGHAM (ST PETER) | SE/Lo | TM226606 | 5 | 7-2-23 | (A) | 7 GF |
| DALHAM (ST MARY) | NW/Mi | TL725625 | 8 | 14-1-20 | (F) | 10 GF |
| DARSHAM (ALL SAINTS) | NE/Sx | TM421699 | 4 | 7-2-0 | (A) | 3 |
| DEBENHAM (ST MARY MAGDALENE) | SE/Lo | TM174632 | 8 | 21-1-20 | (Eb) | 10 GF |
| DENNINGTON (ST MARY THE VIRGIN) | SE/Lo | TM282669 | 6 | 19-0-0 | (Eb) | 9 GF |
| DRINKSTONE (ALL SAINTS) | SW/Lv | TL960616 | 6 | 10-0-0 | (Ab) | 6 GF |
| EARL SOHAM (ST MARY) | SE/Lo | TM236663 | 6 | 10-1-24 | (F#) | 8 |
| EARL STONHAM (ST MARY THE VIRGIN) | SE/Bs | TM108588 | 5 | 9-2-18 | (G#) | 7 |
| EAST BERGHOLT (ST MARY THE VIRGIN) | SE/Sm | TM070344 | 5 | 26-0-8 | (D) | *8 GF |
| EASTON (ALL SAINTS) | SE/Lo | TM283587 | 6 | 12-0-0 | (G) | 7 GF |
| EDWARDSTONE (ST MARY THE VIRGIN) | SW/Sd | TL940421 | 6 | 9-3-26 | (G) | 10 GF |
| ELMSWELL (ST JOHN THE DIVINE) | SW/Sw | TL882636 | 5 | 12-0-0 | () | 2 |
| ELVEDEN (SS ANDREW & PATRICK) | NW/Mi | TL823799 | 8 | 17-2-20 | (E) | 9 |
| ERISWELL (ST PETER) | NW/Mi | TL723780 | 5 | 3-0-16 | (D) | 10 |
| EUSTON (ST GENEVIEVE) | NW/Ix | TL901785 | 6 | 8-1-20 | (Ab) | 10 |
| EXNING (ST MARTIN OF TOURS) | NW/Mi | TL621655 | 6 | 14-0-5 | (F) | 10 |
| EYE (SS PETER & PAUL) | NE/Ht | TM149738 | 8 | 19-1-9 | (D) | 7 |
| FALKENHAM (ST ETHELBERT KING OF EA) | SE/CN | TM293390 | 6 | 5-3-15 | (B) | 10 GF |
| FELSHAM (ST PETER) | SW/Lv | TL947570 | 6 | 15-2-0 | (F) | 6 GF |
| FORNHAM ALL SAINTS (ALL SAINTS) | NW/TH | TL837677 | 5 | 7-0-0 | (Bb) | 7 GF |
| FORNHAM ST MARTIN (ST MARTIN) | NW/TH | TL852669 | 6 | 6-2-20 | (A) | 7 GF |
| FRAMLINGHAM (ST MICHAEL & THE ANGELS) | SE/Lo | TM285635 | 8 | 16-0-14 | (E) | 9 |
| FRAMSDEN (ST MARY) | SE/Lo | TM200597 | 8 | 16-2-3 | (F) | 7 |
| FRECKENHAM (ST ANDREW) | NW/Mi | TL665718 | 5 | 10-2-18 | (G) | 8 GF |
| FRESSINGFIELD (SS PETER & PAUL) | NE/Hx | TM261775 | 8 | 17-2-0 | (F) | 2 |
| GAZELEY (ALL SAINTS) | NW/Mi | TL719642 | 6 | 10-2-0 | (G) | 2 GF |

*8 East Bergholt - Rung full-circle by hand, not by rope and wheel.

| TOWN/VILLAGE | DIST/ DNRY | OS MAP REF | NO OF BELLS | TENOR WEIGHT | COND (KEY) | GF |
|-----------------------------------|---------------|---------------|----------------|-----------------|---------------|-------|
| GISLINGHAM (ST MARY THE VIRGIN) | NE/Ht | TM077718 | 6 | 18-0-0 | (E) | 0 GF |
| GLEMSFORD (ST MARY THE VIRGIN) | SW/Sd | TL835484 | 6 | 14-0-0 | (F) | 8 |
| GREAT ASHFIELD (ALL SAINTS) | NW/Ix | TM996678 | 5 | 10-0-0 | (G) | 7 |
| GREAT BARTON (HOLY INNOCENTS) | NW/Th | TL890660 | 6 | 8-3-3 | (G) | 10 |
| GREAT BEALINGS (ST MARY) | SE/Wd | TM231480 | 5 | 7-0-0 | (A) | 1 |
| GREAT CORNARD (ST ANDREW) | SW/Sd | TL883405 | 5 | 9-0-0 | (A) | 1 |
| GREAT FINBOROUGH (ST ANDREW) | NW/St | TM014580 | 6 | 12-2-12 | (G) | 9 |
| GREAT GLEHAM (ALL SAINTS) | NE/Sx | TM339616 | 5 | 13-0-0 | () | 6 |
| GREAT LIVERMERE (ST PETER) | NW/Th | TL885715 | 5 | 5-2-0 | (Bb) | 7 |
| GREAT THURLOW (ALL SAINTS) | SW/Cl | TL681503 | 6 | 12-0-2 | (F#) | 10 |
| GREAT WALDINGFIELD (ST LAWRENCE) | SW/Sd | TL912440 | 6 | 13-0-0 | (F#) | 2 |
| GROTON (ST BARTHOLOMEW) | SW/Sd | TL960417 | 5 | 10-3-11 | (G) | 1 |
| GRUNDISBURGH (ST MARY THE VIRGIN) | SE/Wd | TM223511 | 12 | 8-0-23 | (G) | 10 |
| HACHESTON (ALL SAINTS) | SE/Lo | TM312585 | 6 | 7-1-25 | (A) | 10 |
| HADLEIGH (BLESSED VIRGIN MARY) | SW/Hd | TM025425 | 8 | 22-1-17 | (D) | 10 |
| HALESWORTH (ST MARY) | NE/Hl | TM386774 | 8 | 18-0-25 | (Eb) | 8 GF |
| HARKSTEAD (ST MARY) | SE/Sm | TM194353 | 6 | 8-0-6 | (Ab) | 10 GF |
| HARTEST (ALL SAINTS) | SW/Sd | TL834524 | 6 | 9-3-19 | (G) | 10 |
| HASKETON (ST ANDREW) | SE/Wd | TM250503 | 6 | 9-3-0 | (Ab) | 9 GF |
| HAUGHLEY (ST MARY THE VIRGIN) | NW/St | TM026624 | 5 | 16-0-0 | (F) | 9 |
| HAVERHILL (ST MARY THE VIRGIN) | SW/Cl | TL672455 | 6 | 12-0-0 | (F#) | 7 |
| HAWKEDON (ST MARY) | SW/Cl | TL798530 | 5 | 8-1-12 | (Ab) | 7 GF |
| HELMINGHAM (ST MARY) | SE/Lo | TM190576 | 8 | 19-2-14 | (D) | 7 |
| HENLEY (ST PETER) | SE/Bs | TM159513 | 8 | 8-0-3 | (Ab) | 10 |
| HEPWORTH (ST PETER) | NW/Ix | TL987749 | 5 | 7-0-0 | (A) | 2 |
| HESSETT (ST ETHELBERG KING OF EA) | SW/Lv | TL937619 | 5 | 14-2-0 | (F) | 7 GF |
| HEVENINGHAM (ST MARGARET) | NE/Hl | TM333726 | 5 | 10-0-0 | (Ab) | 7 GF |
| HIGHAM ST MARY (ST MARY) | SW/Hd | TM036352 | 6 | 9-0-6 | (Ab) | 9 |
| HINDERCLAY (ST MARY) | NW/Ix | TM027769 | 6 | 10-1-13 | (G) | 10 GF |
| HINTLESHAM (ST NICHOLAS) | SW/Hd | TM087435 | 6 | 8-2-0 | (A) | 7 GF |
| HITCHAM (ALL SAINTS) | SW/Lv | TL985515 | 6 | 16-2-0 | (F) | 2 |
| HOLBROOK (ALL SAINTS) | SE/Sm | TM170361 | 6 | 8-0-0 | (A) | 8 |
| HOLBROOK (ROYAL HOSPITAL SCHOOL) | SE/Sm | TM165353 | 5 | 21-1-22 | (E) | 1 |
| HOLLESLEY (ALL SAINTS) | SE/Wd | TM353443 | 8 | 17-0-11 | (F) | 10 |
| HOPTON (ALL SAINTS) | NW/Ix | TL994790 | 6 | 10-2-0 | (F#) | 7 GF |
| HORHAM (ST MARY) | NE/Hx | TM210724 | 8 | 6-0-17 | (B) | 10 |
| HORRINGER (ST LEONARD OF LIMOGES) | NW/Th | TL826621 | 8 | 9-0-3 | (Ab) | 8 GF |
| HOXNE (SS PETER & PAUL) | NE/Hx | TM181775 | 5 | 13-0-0 | (F#) | 2 |
| HUNSTON (ST MICHAEL) | NW/Ix | TL976680 | 5 | 7-0-0 | (A) | 7 GF |
| HUNTINGFIELD (ST MARY) | NE/Hl | TM336743 | 5 | 8-0-0 | (G#) | 7 GF |
| IKEN (ST BOTOLPH) | SE/Wd | TM413557 | 5 | 8-3-12 | (Ab) | 9 |
| INGHAM (ST BARTHOLOMEW) | NW/Th | TL855706 | 5 | 12-0-27 | (F#) | 3 |

| TOWN/VILLAGE | DIST/ DNRY | OS MAP REF | NO OF BELLS | TENOR WEIGHT | COND (KEY) | GF |
|-------------------------------------|---------------|---------------|----------------|-----------------|---------------|-------|
| IPSWICH | | | | | | |
| (ST CLEMENT) | SE/lp | TM168442 | 6 | 15-1-18 | (F#) | 7 |
| (ST LAWRENCE, DEACON & MARTYR) | SE/lp | TM164446 | 5 | 12-0-0 | (F#) | 6 |
| (ST MARGARET OF SCOTLAND) | SE/lp | TM166448 | 8 | 14-2-23 | (F) | 8 |
| (ST MARY AT THE ELMS) | SE/lp | TM160445 | 5 | 9-0-0 | (A) | 2 GF |
| (ST MARY AT THE QUAY) | SE/lp | TM165441 | 6 | 7-0-0 | (A#) | 6 |
| (ST MARY-LE-TOWER) | SE/lp | TM164447 | 12 | 34-3-16 | (C#) | 10 |
| (ST MATTHEW) | SE/lp | TM158447 | 6 | 10-0-10 | (F#) | 9 |
| (ST NICHOLAS) | SE/lp | TM162443 | 5 | 10-0-0 | (G#) | 7 |
| (ST PETER) | SE/lp | TM163441 | 5 | 8-0-0 | () | 1 |
| IXWORTH (ST MARY THE VIRGIN) | NW/lx | TL932704 | 6 | 16-0-0 | (F) | 6 |
| KEDINGTON (SS PETER & PAUL) | SW/CL | TL705470 | 6 | 11-2-0 | (G) | 8 |
| KELSALE (SS MARY & PETER) | NE/Sx | TM388652 | 8 | 16-2-0 | (E) | 8 GF |
| KERSEY (ST MARY) | SW/Hd | TM002420 | 8 | 14-2-2 | (F) | 10 GF |
| KETTLEBURGH (ST ANDREW) | SE/Lo | TM265606 | 6 | 7-1-11 | (A) | 10 |
| LAKENHEATH (ST MARY THE VIRGIN) | NW/Mi | TL714827 | 6 | 13-3-21 | (F) | 10 GF |
| LAVENHAM (SS PETER & PAUL) | SW/Lv | TL913490 | 8 | 21-0-7 | (Db) | 10 |
| LAWSHALL (ALL SAINTS) | SW/Lv | TL864542 | 5 | 11-0-0 | (G#) | 2 |
| LAXFIELD (ALL SAINTS) | NE/Hx | TM296724 | 6 | 15-1-9 | (F) | 2 |
| LEISTON (ST MARGARET) | NE/Sx | TM438625 | 8 | 20-2-3 | (E) | 7 |
| LITTLE CORNARD (ALL SAINTS) | SW/Sd | TL902391 | 5 | 7-3-0 | (A) | 2 GF |
| LITTLE GLEHAM (ST ANDREW) | NE/Sx | TM346586 | 5 | 14-0-0 | (F#) | 7 GF |
| LITTLE STONHAM (ST MARY THE VIRGIN) | SE/Bs | TM112602 | 5 | 10-0-0 | (Ab) | 2 |
| LITTLE THURLOW (ST PETER) | SW/CL | TL679512 | 5 | 12-1-0 | (F#) | 10 |
| LITTLE WALDINGFIELD (ST LAWRENCE) | SW/Sd | TL924451 | 5 | 11-0-0 | (F#) | 2 |
| LONG MELFORD (HOLY TRINITY) | SW/Sd | TL865468 | 8 | 15-0-8 | (F) | 8 |
| MARKET WESTON (ST MARY) | NW/lx | TL990781 | 5 | 16-2-0 | (F) | 2 |
| MARLESFORD (ST ANDREW) | SE/Lo | TM323583 | 6 | 9-3-5 | (Ab) | 10 |
| MENDHAM (ALL SAINTS) | NE/Hx | TM269829 | 6 | 12-3-0 | (F#) | 2 |
| MENDLESHAM (ST MARY THE VIRGIN) | NW/ST | TM106658 | 6 | 15-2-0 | (E) | 7 GF |
| METFIELD (ST JOHN THE BAPTIST) | NE/Hx | TM294804 | 6 | 9-2-7 | (F#) | 10 |
| METTINGHAM (ALL SAINTS) | NE/Bc | TM363899 | 4 | 9-0-0 | (G#) | 2 |
| MIDDLETON (HOLY TRINITY) | NE/Sx | TM430677 | 5 | 9-0-0 | (Ab) | 2 |
| MILDENHALL (BLESSED VIRGIN MARY) | NW/Mi | TL711746 | 10 | 16-2-23 | (Eb) | *10 |
| MONEWDEN (ST MARY) | SE/Lo | TM238585 | 6 | 5-3-21 | (C) | 10 |
| MONK SOHAM (ST PETER) | NE/Hx | TM213651 | 5 | 12-0-0 | (G) | 6 GF |
| MONKS ELEIGH (ST PETER) | SW/Lv | TL966478 | 6 | 16-2-0 | (E) | 7 |
| MOULTON (ST PETER) | NW/Mi | TL700641 | 5 | 6-0-0 | (B) | 2 GF |
| NACTON (ST MARTIN OF TOURS) | SE/Cn | TM217397 | 5 | 5-0-0 | () | 1 |
| NAYLAND (ST JAMES) | SW/Hd | TL975342 | 6 | 15-0-20 | (F) | 10 GF |

*10 Mildenhall: Front six only ringable. Back four unringable due to tower problems.

| TOWN/VILLAGE | DIST/ DNRY | OS MAP REF | NO OF BELLS | TENOR WEIGHT | COND (KEY) | GF |
|--------------------------------------|---------------|---------------|----------------|-----------------|---------------|-------|
| NEWMARKET | | | | | | |
| (ALL SAINTS) | NW/Mi | TL645633 | 8 | 10-0-0 | (G) | 3 |
| (ST MARY) | NW/Mi | TL641635 | 6 | 21-0-14 | (E) | 10 GF |
| (MINDINHO-LE-TOWER - PRIVATE RING) | NW/Mi | TL644645 | 8 | 8LB 14½ | (D#) | 10 GF |
| NEWTON GREEN (ALL SAINTS) | SW/SD | TL920388 | 5 | 7-0-0 | (A) | 1 |
| NOWTON (ST PETER) | NW/TH | TL863604 | 6 | 7-0-0 | () | 2 |
| OAKLEY (ST NICHOLAS) | NE/HT | TM157775 | 6 | 10-3-4 | (G#) | 10 GF |
| OCCOLD (ST MICHAEL) | NE/HT | TM155708 | 5 | 8-2-0 | (A) | 2 GF |
| OFFTON (ST MARY) | SE/BS | TM066496 | 8 | 8-1-18 | (A) | 10 GF |
| OLD NEWTON (ST MARY) | NW/ST | TM059625 | 5 | 8-2-0 | (G#) | 9 |
| ORFORD (ST BARTHOLOMEW) | SE/WD | TM422500 | 8 | 10-2-0 | (G) | 10 |
| OTLEY (ST MARY) | SE/WD | TM204549 | 6 | 9-3-18 | (G) | 10 GF |
| OUSDEN (ST PETER) | NW/Mi | TL736596 | 5 | 14-1-10 | (F#) | 2 GF |
| PAKENHAM (BLESSED VIRGIN MARY) | NW/IX | TL930670 | 6 | 12-1-18 | (F) | 9 |
| PALGRAVE (ST PETER) | NE/HT | TM116785 | 8 | 7-3-6 | (Ab) | 9 GF |
| PEASENHALL (ST MICHAEL) | NE/SX | TM355692 | 6 | 10-2-10 | (G) | 6 GF |
| PETTISTREE (SS PETER & PAUL) | SE/LO | TM298549 | 6 | 7-3-13 | (Ab) | 10 GF |
| POLSTEAD (ST MARY) | SW/HD | TL989381 | 6 | 9-1-22 | (A) | 10 GF |
| POSLINGFORD (ST MARY THE VIRGIN) | SW/CL | TL770482 | 5 | 10-0-0 | (Ab) | 8 |
| PRESTON (ST MARY) | SW/LV | TL946503 | 6 | 12-0-0 | (G) | 8 |
| RATTLEDEN (ST NICHOLAS) | SW/LV | TL978590 | 6 | 11-0-0 | (Ab) | 7 GF |
| REDGRAVE (ST MARY THE VIRGIN) | NE/HT | TM057782 | 6 | 8-3-0 | (A) | 8 |
| RENDHAM (ST MICHAEL) | NE/SX | TM350645 | 6 | 11-1-0 | (G) | 7 GF |
| REYDON (ST MARGARET) | NE/HL | TM491782 | 6 | 10-0-20 | (Ab) | 10 GF |
| RICKINGHALL SUPERIOR (ST MARY) | NE/HT | TM041746 | 6 | 10-2-0 | (G) | 7 GF |
| RINGSFIELD (ALL SAINTS) | NE/BC | TM403884 | 4 | 3-2-0 | (D) | 8 GF |
| ROUGHAM (ST MARY) | NW/LV | TL912627 | 6 | 15-2-20 | (F) | 9 |
| RUMBURGH (ST MICHAEL & AA & S FELIX) | NE/BC | TM347819 | 5 | 8-0-0 | (A) | 7 GF |
| RUSHMERE ST ANDREW (ST ANDREW) | SE/IP | TM196461 | 6 | 8-1-10 | (A) | 10 |
| SAXMUNDHAM (ST JOHN THE BAPTIST) | NE/SX | TM388629 | 6 | 8-3-7 | (A) | 9 |
| SHELLEY (ALL SAINTS) | SW/HD | TM031385 | 5 | 9-0-0 | (G#) | 2 GF |
| SHIMPLING (ST GEORGE) | SW/SD | TL860514 | 5 | 8-2-23 | (A) | 2 GF |
| SIBTON (ST PETER) | NE/SX | TM367695 | 5 | 11-0-23 | (G) | 2 GF |
| SOMERTON (ALL SAINTS) | SW/SD | TL811530 | 4 | 8-0-0 | (G#) | 2 |
| SOUTH ELMHAM | | | | | | |
| ST CROSS (ST GEORGE) | NE/BC | TM299843 | 5 | 8-2-0 | (A) | 6 |
| ST JAMES (ST JAMES) | NE/BC | TM323812 | 4 | 6-0-0 | (C) | 2 |
| ST MARGARET (ST MARGARET) | NE/BC | TM314839 | 5 | 11-0-0 | (G#) | 6 GF |
| SOUTHWOLD (ST EDMUND K & M) | NE/HL | TM507764 | 8 | 10-3-0 | (F) | 9 |
| SPROUTON (ALL SAINTS) | SE/SM | TM125450 | 6 | 8-2-25 | (Ab) | 10 |
| STANSFIELD (ALL SAINTS) | SW/CL | TL783525 | 5 | 10-2-21 | (Ab) | 6 GF |
| STANSTEAD (ST JAMES) | SW/SD | TL843493 | 6 | 11-0-0 | (G) | 0 GF |

| TOWN/VILLAGE | DIST/ DNRY | OS MAP REF | No OF BELLS | TENOR WEIGHT | COND (KEY) | GF |
|---------------------------------------|---------------|---------------|----------------|-----------------|---------------|----|
| STANTON (ALL SAINTS) | NW/Ix | TL965735 | 4 | 10-2-0 | (G) • 1 | |
| STOKE ASH (ALL SAINTS) | NE/Ht | TM115704 | 5 | 6-2-24 | (B) 7 | GF |
| STOKE BY CLARE (ST JOHN THE BAPTIST) | SW/CL | TL741434 | 6 | 13-0-0 | (F#) 7 | GF |
| STOKE BY NAYLAND (ST MARY THE VIRGIN) | SW/Hd | TL986363 | 8 | 22-0-12 | (D) 10 | |
| STONHAM ASPAL (SMV & S LAMBERT) | SE/Bs | TM133595 | 10 | 23-1-0 | (Eb) 7 | |
| STOWLANGTOFT (ST GEORGE) | NW/Ix | TL957683 | 4 | 9-1-0 | (G) 6 | |
| STOWMARKET (SS MARY & PETER) | NW/St | TM049587 | 8 | 20-0-27 | (D) 9 | |
| STRADBROKE (ALL SAINTS) | NE/Hx | TM232740 | 10 | 20-1-10 | (Eb) 8 | |
| STRADISHALL (ST MARGARET) | SW/CL | TL748526 | 5 | 10-0-0 | (G) 7 | GF |
| STRATFORD ST MARY (ST MARY) | SW/Hd | TM034338 | 6 | 16-0-0 | (F#) 9 | |
| STUSTON (ALL SAINTS) | NE/Ht | TM134778 | 4 | 4-3-4 | (D) 2 | |
| STUTTON (ST PETER) | SE/Sm | TM161345 | 6 | 11-2-17 | (G) 8 | |
| SUDBURY | | | | | | |
| (ALL SAINTS) | SW/Sd | TL871412 | 8 | 26-3-0 | (D) 3 | |
| (ST GREGORY) | SW/Sd | TL871415 | 8 | 16-0-0 | (E) 8 | |
| (ST PETER) | SW/Sd | TL874413 | 10 | 20-1-20 | (E) 10 | |
| SWEFFLING (ST MARY THE VIRGIN) | NE/Sx | TM347638 | 6 | 6-1-0 | () 8 | |
| TANNINGTON (ST ETHELBERT K & M) | NE/Hx | TM242674 | 6 | 10-0-4 | (Ab) 10 | GF |
| TATTINGSTONE (ST MARY THE VIRGIN) | SE/Sm | TM136371 | 6 | 10-2-0 | (G) 7 | |
| THERBERTON (ST PETER) | NE/Sx | TM437659 | 6 | 6-2-9 | (Bb) 10 | GF |
| THELNETHAM (ST NICHOLAS) | NW/Ix | TM018783 | 5 | 8-0-0 | (A) 7 | |
| THORNDON (ALL SAINTS) | NE/Ht | TM142696 | 6 | 13-0-0 | (F#) 2 | |
| THORNHAM MAGNA (ST MARY) | NE/Ht | TM104714 | 6 | 9-2-0 | (G) 7 | GF |
| THRANDESTON (ST MARGARET) | NE/Ht | TM117765 | 6 | 9-0-0 | (Ab) 7 | GF |
| THURSTON (ST PETER) | NW/Ix | TL929652 | 5 | 11-0-0 | (G) 2 | |
| TIMWORTH (ST ANDREW) | NW/Th | TL862698 | 4 | 13-0-0 | () 3 | |
| TOSTOCK (ST ANDREW) | NW/Ix | TL961637 | 6 | 5-2-0 | (B) 10 | |
| TROSTON (ST MARY) | NW/Ix | TL900723 | 6 | 5-2-13 | (A#) 0 | |
| TUDDENHAM ST MARTIN (ST MARTIN) | SE/Ip | TM192485 | 6 | 6-3-0 | (Bb) 8 | |
| TUDDENHAM ST MARY (ST MARY VIRGIN) | NW/Mi | TL738714 | 5 | 11-0-0 | (G) 2 | |
| TUNSTALL (ST MICHAEL) | SE/Wd | TM363552 | 6 | 7-2-22 | (Ab) 10 | |
| UFFORD (ASSUMPTION OF B.V.M.) | SE/Wd | TM298522 | 8 | 13-1-8 | (F#) 10 | |
| WALSHAM-LE-WILLOWS (ST MARY) | NW/Ix | TM000711 | 6 | 11-2-9 | (F#) 9 | |
| WANGFORD (SS PETER & PAUL) | NE/HL | TM466792 | 5 | 9-2-0 | (Ab) 2 | |
| WATTISFIELD (ST MARGARET) | NW/Ix | TM010742 | 5 | 9-0-0 | (Ab) 7 | GF |
| WENHASTON (ST PETER) | NE/HL | TM425755 | 6 | 12-0-6 | (F#) 10 | GF |
| WEST STOW (ST MARY) | NW/Th | TL819706 | 6 | 15-0-0 | (F) 7 | GF |
| WESTHALL (ST ANDREW) | NE/Bc | TM423804 | 5 | 10-2-0 | (A#) 7 | GF |
| WESTHORPE (ST MARGARET) | NW/St | TM044692 | 5 | 8-0-0 | (Ab) 2 | |
| WETHERDEN (ST MARY THE VIRGIN) | NW/St | TM008628 | 6 | 11-2-0 | () 8 | |
| WETHERINGSETT (ALL SAINTS) | NW/St | TM127669 | 5 | 16-0-0 | (F#) 6 | |
| WEYBREAD (ST ANDREW) | NE/Hx | TM241801 | 6 | 9-1-0 | (Ab) 7 | GF |

| TOWN/VILLAGE | DIST/ DNRY | OS MAP REF | No OF BELLS | TENOR WEIGHT | COND | GF |
|-----------------------------------|---------------|---------------|----------------|-----------------|------|-------|
| | | | | (KEY) | | |
| WHEPSTEAD (ST PETRONILLA) | NW/TH | TL833583 | 5 | 7-0-0 | (B) | 8 |
| WICKHAM MARKET (ALL SAINTS) | SE/Lo | TM303557 | 6 | 12-3-26 | (F#) | 10 |
| WICKHAM SKEITH (ST ANDREW) | NW/ST | TM099693 | 6 | 10-2-0 | (G) | 7 GF |
| WICKHAMBROOK (ALL SAINTS) | SW/CL | TL735545 | 5 | 15-0-0 | (F#) | 2 |
| WILBY (BLESSED VIRGIN MARY) | NE/Hx | TM242721 | 8 | 15-0-8 | (F) | 8 |
| WINGFIELD (ST ANDREW) | NE/Hx | TM230768 | 6 | 13-0-20 | (F#) | 8 GF |
| WINSTON (ST ANDREW) | SE/Lo | TM180616 | 5 | 7-0-0 | (Bb) | 7 GF |
| WISSETT (ST ANDREW) | NE/HL | TM366793 | 6 | 8-0-0 | (A) | 3 GF |
| WITHERSFIELD (ST MARY THE VIRGIN) | SW/CL | TL651478 | 5 | 11-0-0 | (F#) | 2 |
| WITNESHAM (ST MARY) | SE/Ip | TM179509 | 6 | 11-0-0 | () | 3 GF |
| WOODBIDGE (ST MARY THE VIRGIN) | SE/Wd | TM271491 | 8 | 25-0-26 | (D) | 10 |
| WOOLPIT (BLESSED MARY) | SW/Lv | TL974625 | 6 | 8-1-4 | (A) | 9 |
| WORLINGHAM (ALL SAINTS) | NE/Bc | TM455899 | 6 | 9-0-0 | (G#) | 10 GF |
| WORLINGTON (ALL SAINTS) | NW/Mi | TL691739 | 5 | 8-0-0 | (A) | 2 |
| WORLINGWORTH (ST MARY) | NE/Hx | TM233686 | 8 | 12-0-9 | (G#) | 7 GF |
| WRENTHAM (ST NICHOLAS) | NE/HL | TM489830 | 6 | 10-2-0 | (G#) | 8 GF |
| YAXLEY (ST MARY THE VIRGIN) | NE/Ht | TM121739 | 6 | 10-2-0 | (G#) | 8 GF |
| YOXFORD (ST PETER) | NE/Sx | TM394689 | 6 | 11-0-0 | (G#) | 8 GF |

HAYWARD MILLS ASSOCIATES

UNIT 1, PALIN STREET, RADFORD, NOTTINGHAM NG7 5AD

Telephone
0115 978 8388

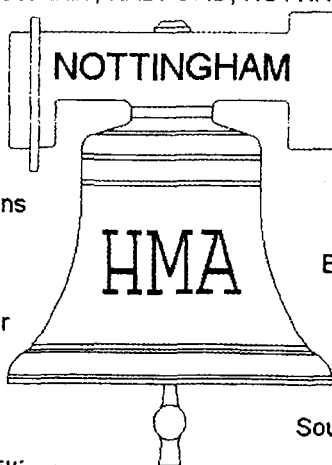

Fax
0115 978 9233

New Bellframes in
cast-iron or steel

Complete rewiring

Emergency lighting

Chimes and Carillons

New floors installed

Ringin fittings

Bellframes repainted

Fittings for swing or
stationary chiming

Help and advice
with acoustical
alterations

Augmentations

Sound control systems

Any work to bells, fittings,
bellframes or in the tower considered

Full consultancy
service available

PRACTICE NIGHTS IN SUFFOLK GUILD TOWERS

You are advised to contact the Tower Correspondent before travelling to any of these practices.

MONDAY

| | | | | |
|----------------|------------------|------------------|------------|-----------------|
| Aldeburgh | Glemsford | Holbrook | Lakenheath | Wattisfield (5) |
| Ashbocking (1) | Haughley | Hopton (4) | Polstead | Wickham Market |
| Barking | Haverhill | Ipswich | Reydon | Woolpit |
| Bungay (2) | Henley (4) | St Mary-le-Tower | Rumburgh | |
| Coddenham (2) | Hinderclay (1,3) | Kedington | Tostock | |

TUESDAY

| | | | | |
|-----------------|---------------------|-------------------|---------------------|------------|
| Barsham | Framlingham | Lakenheath (4) | Offton | Wetherden |
| Bildeston | Halesworth | Marlesford | Old Newton (1,3) | Wilby (2) |
| Brandon (3) | (1,3,5) | Metfield | Stowmarket | Woodbridge |
| Bury St Edmunds | Horham (1) | Mildenhall (2) | Stradbroke (3) | Worlingham |
| Buxhall (last) | Iken (alt Tunstall) | Monewden | Tunstall (alt Iken) | |
| Debenham | Ixworth | Newmarket St Mary | West Stow | |

WEDNESDAY

| | | | | |
|------------------|-------------------|--------------|--------------|------------------|
| Acton | Boxford (Nov-Mar) | Exning | Long Melford | Stutton |
| (alt Lg Melford) | Bramford | Henley | (alt Acton) | Sudbury: |
| Bacton | Brandon | Lavenham (5) | Otley | St Gregory (1,3) |
| Beccles | Edwardstone | Leiston | Pettistree | St Peter (2,4) |
| Blythburgh | (Apr-Oct) | | Sproughton | Thornham Magna |

THURSDAY

| | | | | |
|-----------------|-----------------|--------------------|------------------|-----------|
| Barrow | Great Barton | Horringer | Old Newton | Wenhaston |
| (alt Horringer) | (1,3,5) | (alt Barrow) | Rougham | Westhall |
| Brandeston | Great Livermere | Ipswich S Margaret | Stonham Aspal | Wingfield |
| (Nov - Feb) | Great/Little | Kersey | (1,3,5) | |
| Earl Stonham | Thurlow (alt) | Kessingland | Theberton (last) | |
| (2,4) | Grundisburgh | Kettleburgh | Thurston | |
| Falkenham | | (Mar - Oct) | Ufford | |

FRIDAY

| | | | | |
|---------------|--------------------|--------------------|-------------|--------------------|
| Benhall (alt) | Easton | Ipswich St Matthew | Rushmere St | Stoke by Nayland |
| Bredfield | Higham / Stratford | Long Melford | Andrew | (1,3) |
| Burgh | St Mary (alt) | (1830 - 1930) | Rattlesden | Sweffling (by arr) |
| Dalham | Hollesley | Pakenham | Southwold | Walsham-le-Willows |

SATURDAY

Orford (9:30 am)

Extended by popular demand

Special Offer

from
john pritchard
//////////////////// (ROPES) LIMITED //////////////////

Save up to 10%

Limited period only
offer ends June 2002

Save up to 10% on *Hand Crafted Flax
Bell Ropes, Sally Colours, Red White
and Blue (only)* any overall lengths.

A set of *six* ropes less 2½%

A set of *eight* ropes less 5%

A set of *ten/twelve* ropes less 10%

**DISCOUNTS OFF CURRENT PRICE LIST
DATED JANUARY 2000.**

“EXCELLENCE COMES AS STANDARD”

Telephone Hot Line

01509-212400

Fax Hot Line

01509-219375

OBITUARIES

GEORGE W PIPE

RONALD H DOVE – LEEDS, DERBY AND HARROGATE

Dove as a name became synonymous with ringing towers – a bit like Hoover in vacuum cleaners. Building on a gazetteer of the pre-war Bristol and United Ringing Guilds Directory of Towers, RH Dove produced in 1952 a quite remarkable Directory of Rings in both the UK and abroad. For such a work there were very few errors and his book has now run to nine editions, an almost indispensable guide for ringers everywhere.

Ronnie Dove worked for both Gillett & Johnson and Smiths Clocks of Derby. Besides being a prolific collector of towers, around 5000, he was also a member of the brilliant Maurice Swinfield's Stedman Triples band of the thirties – Swinfield calling one hundred different compositions, almost all non-observation.

Ron was a Non Resident Life Member of our Guild and the Central Council gave him Honorary Membership in 1985.

NORMAN V HARDING BEM – SURREY AND KINGS LYNN

Small of stature but big of heart, Norman was for many years in one sense West Norfolk ringing and a proud Non Resident Life Member of our Guild.

His early days in ringing before the war in Surrey and Sussex were under the tutelage of fine ringers like Oliver Sippetts of Crawley and Alfred H Pulling of Guildford before moving to Kings Lynn in 1946. There he became master of the St Margaret's ringers and rang much with the Ely and Norwich Associations, representing the NDA as a Central Council member. Norman was a fine striker on all numbers and, despite his short frame, an excellent heavy bell ringer.

He is greatly missed especially in the Fens, and we in turn miss his cheery face. He rang about 700 peals and was awarded the BEM for services to ringing, known of course to the Sandringham Estate and its churches.

MARGARET LOVETT – GRUNDISBURGH

Margaret and her late husband Clifford came to the village from Bolney in Sussex in the early fifties and soon became integrated into local life. She rang at Grundisburgh and was skilled in many other things – embroidery, flower arranging; the whole gamut of WI activities, one might say. The Lovetts made a great contribution to the area.

STANLEY G MOSS – MISTLEY, ST MARGARET'S AND ST MARY LE TOWER, IPSWICH

Stan was the son of George W Moss of Mistley who came down from Bolsover in Derbyshire between the wars. He was a 'natural' and soon graduated from his six and eight bell opportunities to Cinques and Maximus at the Tower.

Due to illness he did little ringing after the war but always maintained his interest in the Guild.

EDNA PEACHEY – LAKENHEATH

Edna Peckett was a fen girl and lived all her life in that area of black soil, skeletal trees, fine churches and big skies. She was taught to ring by the old Lakenheath and Elveden bands, Jimmy Paul, George Miller and Co.

When she married, she became a very competent District Secretary in a part of the Guild that has always been pretty tough going.

People like Edna are the real backbone of rural ringing. How good it was to see her at the 2001 Veterans' Gathering at Debenham.

SIDNEY PHILBRICK MBE – LYME REGIS AND EWELL

Sidney was a distinguished man, a service background as a warrant officer in the RAF, mentioned in despatches in 1964 and receiving the Palestine Medal. He died, aged 85, after a long and varied life, with interests as wide ranging as engineering, carpentry, horology and ringing. I remember meeting him just after the war and was struck then by his infectious personality.

Sidney rang a peal of Double Norwich at Stowmarket during a visit to airbases in the region and certainly had a fondness for Suffolk.

SUSAN RILEY – WHITTLESEY AND NORTHAMPTONSHIRE

Susan was a non-resident member of our Guild and, with her husband John, a frequent visitor. She was a delightful lady and a first-class ringer and, although saddened by her early death at the age of 41, we are thankful for having known her.

J MARTIN THORLEY – YORKSHIRE, RUTLAND, LANCASHIRE AND LAXFIELD

League tables are fashionable these days and if one created a table for sheer enthusiasm Martin would be in the Premier Division. He was indefatigable, whether it was towers, general ringing, quarters or peals, especially the latter – nearly 3000 of them.

Supported by Paddy his wife, his three daughters, all excellent ringers, Martin was just as happy ringing Bob Doubles as Superlative Maximus. During his two sojourns in Laxfield he was Master of the Guild.

Yorkshiremen are very proud of their county and rightly so, but he loved Suffolk almost as much – who knows, perhaps more. Knew a bit about cricket too – and footnotes! We won't forget the Thorleys and to (almost) quote Dr. Johnson "if you are tired of Bob Triples you are tired of life".

ANNE WALTER – BLYTHBURGH

The ladies of Blythburgh ... and the gentlemen ... faithful ringers on that lovely six in one of the great village churches of England. Anne was one of them and much involved in local life in so many ways. How valuable are members such as she.

WILLIAM G WHITING – HELMINGHAM AND CHELMSFORD

William was always known as Wiggle due to his rather delightful handling style – a cross between Twisty Prentice and Groucho Marx – and to distinguish him from his brother Tubby!

He came from a notable Helmingham family – the Whitings: Noah was his grandfather (Noah Whiting that is) and George his father, one of the four conductors of the forty different Surprise Major methods on the bells. Those were the days when, moving on from Treble Bob and Double Norwich, the mid twenties to thirties band became one of the leaders in the country alongside Leiston and the Hertfordshire men.

Wiggle was a regular visitor to the Debenham gathering and we shall miss his amusing company. A top rate eight-bell striker in his day.

URBAN W WILDNEY – KIRBY LE SOKEN

It wasn't just that by the sixties Urban had rung exactly half his 210 peals in Suffolk that we thought of him as a bona fide full Guild member, it was that we knew he loved Suffolk as much as his north-east corner of Essex.

The Tendring Hundred knew Urban for nearly all of his ninety years as a man of integrity, ability, gentleness and encouragement; a paradigm to any belfry.

How proud he was of Kirby and Holland's bells, two of the best eights in Essex. His contribution in that area was considerable and I for one can say that some of my happiest six-bell ringing was in his company.

He rang 164 peals for the Guild, conducting many of them. We especially remember Gill who cared for him for long years.

LESLIE WRIGHT – ROUGHAM

The Sergeant-Major (or was it Captain!) – Les was a character indeed, personified by discipline in all he undertook, not least to himself, and especially in ringing. His outings were reminiscent of a military operation in Warmington on Sea but great fun, meticulously arranged and given one hundred per cent.

A man of immense ability, Leslie held a number of jobs. Born at Ixworth he lived in many Suffolk and Essex places. His first wife, Ethel, a member of the pre-war ladies band in these parts, looked after him, as did Connie his second, devotedly – and they had their hands full!

The Suffolk Guild is indebted to Leslie's great energy and commitment to ringing and the Church. We shall miss his robust presence – and, of course, the whistle.

We also especially remember Margaret Arbon, widow of the late Sydney (Mendlesham), Dorothy Rose, widow of the late Richard (Dick) of Rougham and all the relatives and friends of the above.

May they rest in peace.

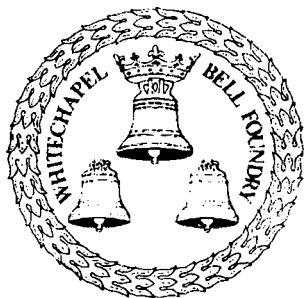

Working with bellringers everywhere

*For the latest information regarding our services
please visit our website: www.whitechapelbellfoundry.co.uk*

BELLFOUNDERS

BELLHANGERS

Tower Bells

Handbells

Clock Bells

WHITECHAPEL

The World's Most Famous Bellfoundry

32 & 34 Whitechapel Road, London E1 1DY, England

Tel: 020 7247 2599 Fax: 020 7375 1979

E-mail: bells@whitechapelbellfoundry.co.uk

NORTH-EAST DISTRICT

DISTRICT OFFICERS

CHAIRMAN

Richard Rapor, 119 Saxmundham Rd, Aldeburgh IP15 5JF 01728 453855

SECRETARY

Isabel Rivers, 40 Elmhurst Avenue, Oulton Broad, Lowestoft NR32 3AS 01502 581737

TREASURER

Joan Johnceline, Heath View, Blackheath, Wenhaston, Halesworth 01502 478410

RINGING MASTER

Trevor Hughes, The Brickyard, Aldeburgh 01728 454445

NEWSLETTER CORRESPONDENT

Don Price, Carpenters End, Three Marsh Lane, Reydon, Southwold IP18 6NP 01502 722562

DEANERY REPRESENTATIVES ON GUILD MANAGEMENT COMMITTEE

BECCLES Vacant.

HALESWORTH Vacant.

HARTISMERE Trevor Hughes, address as above (Ringing Master).

HOXNE David Mulrenan, 4 Sunnyside Cottages, The Thorofare, Brundish, Woodbridge, IP13 8BB 01728 628063

SAXMUNDHAM Jonathan Stevens, 1 Bridge Farm Cotts, Sweffling, Saxmundham IP17 2BA 01728 664074

DISTRICT REPRESENTATIVES ON RECRUITMENT & TRAINING COMMITTEE

1 Jonathan Stevens, address as above (Saxmundham Deanery Rep.).

2 Richard Clement, 10 The Hills, Uggeshall, Beccles NR34 8EN 01502 578127

DEANERY REPRESENTATIVES

BECCLES Barry Pickup, 2 Ashmans Rd, Beccles NR34 9NP 01502 715616

HALESWORTH Isabel Rivers, address as above (Secretary).

HARTISMERE St John Perry, Motte Cottage, 37 Castle Street, Eye IP23 7AW 01379 870494

HOXNE Mary Garton, Bleach Green Farm, Wingfield, Eye IP21 5RG

SAXMUNDHAM Richard Rapor, address as above (Chairman).

SECRETARY'S REPORT

BEL RIVERS

We have had a successful year in the NE. Attendances at the quarterly meetings have been much the same as usual, and the monthly practices have been well supported, with several people making good progress.

The Striking competition in May was held at Saxmundham. Of the four teams entered, Reydon came out on top, with Aldeburgh just one fault behind. The new trophy for the Striking Competition was presented to our Chairman at the ADM in November by Pat Bailey. It replaces the present trophy (now

full) and marks Pat's long and distinguished ringing career.

The August "mini-tour" proved popular. We visited Weybread, Metfield and St. Margaret South Elmham - then finished up in the Rumburgh Buck for liquid refreshments!

The Quiz held at the end of January was a lot of fun. The turn-out was very good and everyone enjoyed both the afternoon ringing at Wenhaston and the evening - ably hosted by Hav and Angela Wilkins. The "Thousand Peelers" carried off the prizes - again! This year's Quiz will be in March.

The Maintenance Seminar, run for us in March by Winston Girling and members of the BAC, was well attended. This proved to be a very interesting and informative day.

We welcomed ten new members to the District in 2001 - five from Thornham Magna, two from Southwold and one from Wingfield, Leiston and Barsham. We lost some members through non-payment, moving, etc., but our numbers remain about the same.

There is a full programme of meetings and practices planned for 2002, which I hope you all enjoy. I'd like to thank my fellow officers for their support during the year. Happy ringing!

TOWER CORRESPONDENTS

| | | |
|----------------|---|--------------|
| ALDEBURGH | RTL Rapior, 119 Saxmundham Rd, Aldeburgh IP15 5JF | 01728 453855 |
| BARSHAM | Miss J Wren, Glen Cottage, Barsham, Beccles NR34 8HF | 01502 713901 |
| BEDFIELD | W Chapman, School House, Bedfield, Woodbridge IP13 3PQ | 01728 628019 |
| BECCLES | JB Pickup, 2 Ashmans Rd, Beccles NR34 9NP | 01502 715616 |
| BENHALL | P Driver, 8 Festival Close, Benhall, Saxmundham IP17 1HQ | |
| BLAXHALL | R Wilson, 1 The Fields, Tunstall, Woodbridge IP12 2HZ | 01728 688546 |
| BLYTHBURGH | Mrs P Meredith, Yellow House, Dunwich Rd, Blythburgh, Southwold IP19 9LY | 01502 478580 |
| BRAMFIELD | C Mullett, Bridge Cottage, Bridge Street, Bramfield, Halesworth IP19 9HZ | 01986 784475 |
| BRAMPTON | Mrs Y Self, Trevone, Molls Lane, Brampton, Beccles NR34 8DB | 01502 575347 |
| BROME | P West, Church Farm, Brome, Eye | |
| BUNGAY | ME Walland, 30 Links Way, Thuriton, Norwich, Norfolk NR14 6RF | 01508 548750 |
| BURGATE | <i>Contact District Secretary.</i> | |
| COVEHITHE | Major T Gooch, The Cedars, Covehithe, Southwold NR34 7JW | 01502 675266 |
| EYE | Rev C Atkinson, The Vicarage, 14 Castle St, Eye IP23 7AN | 01379 870277 |
| GREAT GLEMHAM | SD Pettman, 42 Mill View Close, Woodbridge IP12 4HR | 01394 383023 |
| HALESWORTH | Mrs M Calver, 16 Gainsborough Dr, Halesworth IP19 8TL | 01986 874428 |
| HEVENINGHAM | I Richardson, Hedgerows, Bridge St, Huntingfield, Halesworth IP19 0PZ | 01986 798716 |
| HORHAM | Mrs A Wilkins, Broseley Cottage, Horham, Eye IP21 5DX | 01379 384625 |
| HUNTINGFIELD | I Richardson, Hedgerows, Bridge St, Huntingfield, Halesworth IP19 0PZ | 01986 798716 |
| KELSALE | <i>Contact District Secretary.</i> | |
| KESSINGLAND | M Parker, 21 St Edmunds Cres, Kessingland, Lowestoft NR33 7PT | 01502 740785 |
| LAXFIELD | Mrs M Allum, 28 Mill Rd, Laxfield, Woodbridge IP13 8EA | 01986 798790 |
| LEISTON | M Rolph, Caroline Cottage, Sizewell, Leiston IP16 4TY | 01728 832363 |
| LITTLE GLEMHAM | AW Rogers, 26 Low Road, Marlesford, Woodbridge IP13 0AL | 01728 746436 |

| | | |
|---|---|--------------|
| METFIELD | B Wareham, Church Cottage, Metfield, Harleston | 01379 586403 |
| MONK SOHAM | W Chapman, School House, Bedfield, Woodbridge IP13 3PQ | 01728 628019 |
| OAKLEY | MJ Elliott, 69 Skelton Rd, Diss, Norfolk IP22 4PN | |
| PALGRAVE | MJ Cracknell, Dallicharn, Crossing Rd, Palgrave, Diss, Norfolk IP22 1AW | 01379 651731 |
| PEASENHALL | ML Thickitt, The Butcher's Shop, Causeway, Peasenhall, Saxmundham IP17 2HU | 01728 660219 |
| REDGRAVE | A Driver, Moneypot Lane Farm, Fen Street, Redgrave, Diss | 01379 898349 |
| RENDHAM | Dr J Tesh, Bridge Farm, Sweffling, Saxmundham IP17 2BA | 01728 663518 |
| REYDON | F Clarke, 18 Barnaby Green, Southwold IP18 6AP | 01502 723726 |
| RICKINGHALL SUPERIOR | A Driver, Moneypot Lane Farm, Fen Street, Redgrave, Diss | 01379 898349 |
| RINGSFIELD | Mrs P Fearn, Old Police House, Ringsfield Corner, Beccles NR34 | 01502 713648 |
| RUMBURGH | I Harris, Corner Farm, Rumburgh, Halesworth IP19 0AT | 01986 781220 |
| SAXMUNDHAM | Rev R Webb, The Rectory, Manor Gardens, Saxmundham | 01728 604234 |
| SOUTH ELMHAM: | | |
| ST CROSS | Mrs M Townsend, Church Farm, S Elmham St Cross, Harleston IP20 0NY | |
| ST MARGARET | Mrs J Blaxland, The Old Rectory, S Elmham St Margaret, Harleston | 01986 782329 |
| SOUTHWOLD | Mrs S Cordeaux, North Green Cottage, Southwold IP18 6AT | 01502 722552 |
| STOKE ASH | Mrs S Watson, 2 Chapel Lane, Stoke Ash, Eye IP23 7EU | 01379 678672 |
| STRADBROKE | Ms J Allen, Stone Cottage, Laxfield Rd, Stradbroke, Eye IP21 5JT | 01379 388182 |
| SWEFFLING | Dr J Tesh, Bridge Farm, Sweffling, Saxmundham IP17 2BA | 01728 663518 |
| TANNINGTON | M Westrup, Burrfield, Eye Road, Kenton, Stowmarket IP14 6JJ | 01728 860163 |
| THEBERTON | Dr B Powell, The Willows, Theberton, Leiston IP16 4SF | 01728 830588 |
| THORNHAM MAGNA | Mrs S Fawcett, Brookside Cottage, Gislingham Rd, Thornham Magna, Eye IP23 8HH | 01379 788130 |
| THRANDESTON | WJ Mortlock, Dairy Fm, Great Green, Thrandeston, Diss IP21 4BQ | 01379 740665 |
| WENHASTON | Mrs V Jackson, Adelaide Cott, St Michael's Way, Wenhaston, Halesworth | 01502 478226 |
| WESTHALL | Mrs Y Self, Trevone, Molls Lane, Brampton, Beccles NR34 8DB | 01502 575347 |
| WEYBREAD <i>Contact District Secretary.</i> | | |
| WILBY | Mrs M Pipe, Rectory Cottage, Wilby, Eye IP21 5LR | 01379 384792 |
| WINGFIELD | E Hoad, 7 Priory Road, Fressingfield, Eye IP21 5PH | 01379 588154 |
| WORLINGHAM | Mrs S Plummer, 25 Park Drive, Worlingham, Beccles NR34 | 01502 715472 |
| WORLINGWORTH | M Westrup, Burrfield, Eye Road, Kenton, Stowmarket IP14 6JJ | 01728 860163 |
| WRENTHAM | Miss A Evans, 25 The Larches, Wrentham, Beccles, NR34 7JR | 01502 675610 |
| YAXLEY | Rev C Atkinson, The Vicarage, 14 Castle St, Eye IP23 7AN | 01379 870277 |
| YOXFORD | D Tallis, Chapel Cottage, High St, Yoxford, Saxmundham IP17 3HP | 01728 668442 |

DISTRICT MEMBERSHIP (2001)

| | | | | | | |
|------------------|--------------|------------|------------------------|--------------|------------------|-----|
| ALDEBURGH | Hughes TD | (-/253) | Whyte Mrs B | (-) | Bower Mrs J | (-) |
| Su 1000, PN Mon. | Hughes Mrs H | (-) | | | Francis Mrs S | (-) |
| Baxter Mrs D | (-) | (-/16) | BARSHAM | | Pankhurst Miss G | (-) |
| Bedford SJ | (18/424) | (-/4) | Su 1030, PN Tue(1900). | | Wren Miss J | (-) |
| Gordon Mrs L | (-) | Rapior RTL | (11/257) | Blower Mrs T | (-) | |

| | | | | | | | |
|------------------------------------|--|--------------------------|--|-----------------------|--|---------------------------|--|
| BECCLES Su 0945, PN Wed. | | LEISTON PN Wed | | Brown S (-) | | WESTHALL PN Thu | |
| Bailey Mrs PM (-/755) | | Rolph D (-) | | Cordeaux Mrs S (-) | | Clifton P (-) | |
| Bailey TNJ (9/762) | | Rolph Miss H (-) | | Doy R (-) | | Self Mrs Y (-) | |
| Bennett J (-/6) | | Rolph M (-/36) | | Jackson Miss B (-) | | Steer G (-) | |
| Brock EA (-) | | | | Johnson Mrs J (-/3) | | | |
| Darch Mrs F (-) | | PEASENHALL | | O'Hara Mrs A (-) | | WINGFIELD | |
| Pickup JB (7/428) | | Banthorpe D (-) | | O'Hara P (-) | | PN Thu | |
| Plummer CR (-/8) | | Pepper Mrs B (-) | | Pope D (-) | | Clement-Smith Mrs C (-) | |
| | | Thickett J (-) | | Price D (5/114) | | Clement-Smith R (-) | |
| BENHALL | | Thickett Mrs M (-) | | Price Mrs H (-/16) | | Gee T (-) | |
| PN Fri (alt) | | Thickett M (-) | | Sage MB (-/3) | | Hoad E (-) | |
| Driver P (-) | | Ward M (-) | | Uden J (-) | | Garton Mrs M (-) | |
| Peters RP (-/260) | | Ward Mrs M (-) | | Wallond W (-) | | | |
| | | | | Wilde M (-) | | WORLINGHAM | |
| BLAXHALL | | RENDHAM | | STRADBROKE | | PN Tue | |
| Su(2) 1030 | | Stevens J (15/53) | | PN Tue(3) | | Caswell M (-) | |
| Dunnet P (-) | | Stevens Mrs S (5/27) | | Allen Ms J (-/1) | | Fields M (-) | |
| | | | | Howard Mrs R (-) | | Hales Miss J (-) | |
| BLYTHBURGH | | REYDON | | | | Holmes W (-) | |
| Su 1030(2,4), PN Wed. | | Su 0900, PN Mon. | | SWEFFLING | | Plummer Mrs S (-) | |
| Meredith Mrs P (-) | | Britten T (-) | | Church Mrs D (-) | | Sporle Mrs R (-) | |
| | | Clarke F (-) | | Hobson Mrs G (-) | | Thompson D (-) | |
| HALESWORTH | | Clement R (-/2) | | Tesh Dr J (-) | | Youngs Mrs C (-) | |
| Su 0900, PN Tue(1,3,5). | | Doy Mrs P (-) | | Tesh Mrs S (-) | | | |
| Calver Mrs M (-) | | Doy P (-) | | | | YOXFORD | |
| Crooks D (-) | | Greenfield D (-) | | THEBERTON | | Su 0900 | |
| Mann B (-) | | Hyatt M (-) | | Su 0900(3,5) | | Cusins R (-) | |
| Wright Mrs R (-) | | Moyse D (-) | | PN Thu (last) | | Horne JS (-) | |
| | | Tims G (-) | | Glazier Mrs P (-/3) | | Holmes J (-) | |
| HORHAM | | | | Powell Dr B (-) | | Tallis D (-) | |
| PN Tue(1) | | RUMBURGH | | | | UNATTACHED | |
| Mulrenan D (-) | | PN Mon | | THORNHAM MAGNA | | Bedford VB (-/141) | |
| Wilkins Miss A (-/2) | | Harris IR (-) | | Su 1000(3), PN Wed | | Beecroft B (-/3) | |
| Wilkins Mrs A (-) | | Harris Mrs PM (-) | | Dale C (-) | | Newman Mrs M (-) | |
| Wilkins H (-) | | Houghton Mrs E (-) | | Fawcett Mrs S (-) | | Rivers Ms I (-/3) | |
| | | | | Goulding Ms G (-) | | Rivers R (-/2) | |
| KESSINGLAND | | SAXMUNDHAM | | Kay M (-) | | Sutherland GA (2/12) | |
| (Unattached tower) | | Su 1030 | | Merrian Ms S (-) | | Sutherland Mrs E (2/7) | |
| PN Thu | | French Mrs A (AM) (-) | | Perry StJ (-) | | Sutton F (-) | |
| Banester B (-) | | French R (-/108) | | | | Sutton Mrs H (-) | |
| Parker MJ (-/134) | | | | WENHASTON | | Webb DF (3/107) | |
| Taylor Mrs N (-/1) | | SOUTHWOLD | | Su 0930 (alt Su) | | | |
| | | Su 1030, 1725 | | PN Thu (7pm) | | | |
| LAXFIELD | | PN Fri | | Halls G (-) | | | |
| Allum RD (2/504) | | Assman Mrs K (-) | | Hake Mrs S (-) | | | |
| Allum Mrs M (5/525) | | Balls D (-) | | Jackson Mrs V (-) | | | |
| | | Brown Mrs J (-) | | Johnceline Mrs J (-) | | | |

SOUTH-EAST DISTRICT

DISTRICT OFFICERS

CHAIRMAN

John Pereira, The Paddocks, Manor Lane, Stutton, Ipswich IP9 2PB

01473 327044

jkpereira@easynet.co.uk

SECRETARY AND TREASURER

Sally Munnings, 216 Ashcroft Road, Ipswich IP1 6AF

01473 743596

RINGING MASTER

Alan Rogers, 26 Low Road, Marlesford, Woodbridge IP13 7DE

01728 746436

NEWSLETTER CORRESPONDENT

Sandra Pereira, The Paddocks, Manor Lane, Stutton, Ipswich IP9 2PB

01473 327044

jkpereira@easynet.co.uk

DEANERY REPRESENTATIVES ON GUILD MANAGEMENT COMMITTEE

BOSMERE J Taylor, Greenhurst, Old Station Rd, Mendlesham,

Stowmarket IP14 5RT

01449 766432

COLNEYS Brian Aldous, 105A High Road, Trimley St Mary IP10 0TR

01394 275512

IPSWICH J Smith, 10 Playford Rd, Ipswich IP4 5RH *jsmith2@uk.ev.com*

07736 226755

LOES Robert Scase, 51 Henniker Road, Debenham IP14 6PY

01728 860323

SAMFORD John Pereira, address as above (Chairman).

WOODBIDGE Stephen Pettman, 42 Mill Close, Woodbridge IP12 4HR

01394 383023

DISTRICT REPRESENTATIVES ON RECRUITMENT & TRAINING COMMITTEE

1 Alan Rogers, address as above (Ringing Master).

2 Vacant.

DEANERY REPRESENTATIVES

BOSMERE J Taylor, address as above (Bosmere Deanery GMC Rep).

COLNEYS Brian Aldous, 105A High Road, Trimley St Mary IP10 0TR

01394 275512

IPSWICH Mrs Diana Pipe, 8 Lansdowne Rd, Ipswich IP4 5AZ

01473 725647

LOES Robert Scase, 51 Henniker Rd, Debenham IP14 6PY

01728 860323

Gillian Waterson, Lavender Cott, Pound La, Dallinghoo, Woodbridge

01473 737283

SAMFORD John Pereira, address as above (Chairman).

WOODBIDGE Geoff Pulford, Cherrywood, Church Rd, Otley, Ipswich IP6 9NP

01473 890835

SECRETARY'S REPORT

SALLY MUNNINGS

This year has been a fairly successful one for the SE District: adult membership has stayed the same (in numbers, although not necessarily the same people); students up a little in numbers; paying senior members are down by roughly speaking the same amount as the number of seniors moving into the free subscriptions.

Our new Ringing Master organised an enjoyable outing to the far-flung areas of our Guild's NW District. With the necessary support it is hoped to have a coach outing in April 2002.

Six towers entered our striking contest, held at our master's home tower of Marlesford, where St Mary-le-Tower took the trophy.

Most of our practices and meetings were well-attended and the district finances are in good credit. One learners' practice at Stutton went well and more will be organised next year. The master does need help with these, though, as he works most Saturday mornings.

Many thanks to all members for making my first year a pleasure and specially to those who pay their subscriptions on time.

The St Edmund's Clapper for fundraising was won by Sproughton tower but to the district's credit, the only other three contenders, Barking, Offton and Stonham Aspal, were also from our district.

Happy ringing to you all in 2002.

TOWER CORRESPONDENTS

| | | |
|---------------|---|--------------|
| ASHBOCKING | Mrs E Christian, Cowslip Cottage, Church La, Ashbocking IP6 9LG | 01473 890767 |
| BADINGHAM | JM Bostock-Smith, Broads Meadow, Badingham, Woodbridge IP13 8LD | 01728 638352 |
| BARKING | DR Barnard, 36 Steggall Close, Needham Market, Ipswich IP6 8EB | 01449 720041 |
| BAYLHAM | A Vickery, Glebe Cott, Church La, Baylham, Ipswich IP6 8JS | 01473 830838 |
| BRAMFORD | Mrs R Godfrey, 17 Lister Rd, Ipswich IP1 5EQ | 01473 745232 |
| BRANDESTON | CI McArthur, Pippins, Mutton Lane, Brandeston, Woodbridge IP13 7AR | 01728 685847 |
| BREDFIELD | Mrs A Pilgrim, Little Orchard, Woodbridge Rd, Bredfield, Woodbridge IP13 6AW | 01394 382773 |
| BURGH | Mrs B Hines, Richmond, Burgh, Woodbridge IP13 6SU | 01473 735437 |
| CAMPSEA ASHE | B Gould, Campsea Hame, Campsea Ashe, Woodbridge | 01728 746223 |
| CLOPTON | J Wightman, Shrubbery Farm, Otley, Ipswich IP6 9PD | 01473 890258 |
| CODDENHAM | AR Smith, Cuckestane, School La, Coddenham, Ipswich IP6 9PT | 01449 760296 |
| COPDOCK | D Worrall, 3 Pheasant Rise, Copdock, Ipswich IP8 3LF | 01473 730593 |
| CRETINGHAM | Mrs C Brown, Thorkeld, Cretingham, Woodbridge IP13 7BG | 01728 685520 |
| DEBENHAM | Mrs J Scase, 51 Henniker Rd, Debenham, Stowmarket IP14 6PY | 01728 860323 |
| DENNINGTON | Rev J Olanozok, The Rectory, Badingham, Woodbridge IP13 | 01728 638823 |
| EARL SOHAM | Mrs P Cotton, The Post Office, Earl Soham, Woodbridge IP13 7SA | 01728 685240 |
| EARL STONHAM | Mrs M Cherry, Sweetapples Orchards, Saxham St, Stowupland, Stowmarket IP14 5DF | 01449 674791 |
| EAST BERGHOLT | Mrs B Gamlin, Old Hall, East Bergholt, Colchester CO7 6TG | 01206 298824 |
| EASTON | J Newson, 2 Stud Farm Cotts, Framlingham Rd, Easton, Woodbridge IP13 | 01728 746049 |
| FALKENHAM | B Aldous, 105A High St, Trimley St Mary IP10 0TR | 01374 275512 |
| FRAMLINGHAM | A Morgan, Shaws Barn, Badingham Rd, Framlingham IP13 9HZ | 01728 723154 |
| FRAMSDEN | Mr P Arnould, Southview, The Street, Framsdan | 01473 890436 |
| GRUNDISBURGH | SD Pettman, 42 Mill View Close, Woodbridge IP12 4HR | 01394 383023 |
| HACHESTON | D Clough, Highfield, The Street, Hacheston | 01728 747463 |
| HARKSTEAD | Mrs J Looser, Maristow, Holbrook Rd, Harkstead, Ipswich IP9 1BP | 01473 328649 |
| HASKETON | GH Smith, Shrubbery Farm, Hasketon, Woodbridge IP13 6HR | 01394 383106 |

| | | |
|------------------|---|--------------|
| HELMINGHAM | Mrs M Page, Campanella, Pettaugh, Stowmarket IP14 6DH | 01473 890350 |
| HENLEY | SJ Christian, Cowslip Cottage, Church Lane, Ashbocking, Ipswich IP6 9LG | 01473 890767 |
| HOLBROOK | G Gora, 31 Reade Rd, Holbrook, Ipswich IP9 2QL | 01473 328945 |
| HOLLESLEY | A McBurnie, Mill House, Shottisham, Woodbridge IP12 3ET | 01394 411517 |
| IKEN | J Calver, 4 Mill Lane, Tunstall Common, Woodbridge IP12 2JS | 01728 689019 |
| IPSWICH | | |
| ST CLEMENT | SD Pettman, 42 Mill View Close, Woodbridge IP12 4HR | 01394 383023 |
| ST LAWRENCE | SD Pettman, 42 Mill View Close, Woodbridge IP12 4HR | 01394 383023 |
| ST MARGARET | Mrs S Girt, 22 Medway Rd, Ipswich IP3 0QH | 01473 724858 |
| ST MARY AT QUAY | SD Pettman, 42 Mill View Close, Woodbridge IP12 4HR | 01394 383023 |
| ST MARY-LE-TOWER | OP Claxton, Fredellen, Upper St, Witnesham, Ipswich IP6 9EW | 01473 785780 |
| ST MATTHEW | Mrs H Gooding, Parish Office, 2 Crescent Rd, Ipswich IP1 2EX | 01473 251630 |
| ST NICHOLAS | SD Pettman, 42 Mill View Close, Woodbridge IP12 4HR | 01394 383023 |
| KETTLEBURGH | Mrs P Booth, The Timbers, Church La, Kettleburgh, W'bridge IP13 7LE | 01728 723502 |
| MARLESFORD | AW Rogers, 26 Low Rd, Marlesford, Woodbridge IP13 0AL | 01728 746436 |
| MONEDEN | Mrs K Martin, Firs Farm, Monewden, Woodbridge IP13 7DE | 01473 737285 |
| OFFTON | B Whiting, Kimberley Hall, Moats Tye, Combs, Stowmarket IP14 2EZ | 01449 677766 |
| ORFORD | Dr S Harrison, Cedar Cottage, Broad St, Orford, Woodbridge IP12 2NQ | 01394 450892 |
| OTLEY | J Wightman, Shrubbery Farm, Otley, Ipswich IP6 9PD | 01473 890258 |
| PETTISTREE | Mrs S Stevens, 114 Simon's Cross, Wickham Market, Woodbridge IP13 0SY | 01728 746943 |
| RUSHMERE | St ANDREW Mrs M Nightingale, 5 Thornley Dr, Ipswich IP4 3LR | 01473 718854 |
| SPROUGHTON | R Earey, 4 Church Cres, Sproughton, Ipswich IP8 3BJ | 01473 743812 |
| STONHAM ASPAL | B Pipe, Greencraft House, Stonham Aspal, Stowmarket IP14 6AQ | 01449 711281 |
| STUTTON | J Pereira, The Paddocks, Manor Lane, Stutton, Ipswich IP9 2TB | 01473 327044 |
| TATTINGSTONE | Mrs A Fletcher, The Sexton's Cottage, Church Rd, Tattingstone IP9 2NA | 01473 328717 |
| TUDDENHAM | St MARTIN D Woods, Well Cottage, Tuddenham St Martin, Ipswich IP6 9BT | 01473 785268 |
| TUNSTALL | R Wilson, 1 The Fields, Tunstall, Woodbridge IP12 2HZ | 01728 688546 |
| UFFORD | R Wilson, 1 The Fields, Tunstall, Woodbridge IP12 2HZ | 01728 688546 |
| WICKHAM MARKET | R Lewis, Lynn House, Wickham Market, Woodbridge IP13 0RA | 01728 746681 |
| WINSTON | Mrs J Bufton, 9 Fenn St, Winston, Stowmarket IP14 6LD | 01728 860535 |
| WOODBIDGE | T Whale, 13 Hillyfields, Woodbridge | 01394 385604 |

DISTRICT MEMBERSHIP (2001)

| | | | | | | | |
|------------------|-----|-----------------|-----|----------------------|--------|-----------------|--------|
| BADINGHAM | | Newton N | (-) | BARKING | | Day Ms S | (-) |
| Su 1030 (1,3) | | O'Reilly Mrs D | (-) | Su 1430(1),1045(2,4) | | Lester Miss AEJ | (-/95) |
| Bostock-Smith JM | (-) | O'Reilly J | (-) | PN Mon | | Lester Mrs J | (-/4) |
| Cook Dr RJ | (-) | O'Reilly Miss L | (-) | Barnard DR | (1/18) | Mayhew Ms VA | (-/9) |
| Dow E | (-) | Watterson J | (-) | Brasier Mrs F | (-) | Thimbleby Mrs C | (-) |
| Easton L | (-) | Whiting P | (-) | Brasier P | (-) | | |
| Ennis H | (-) | Williamson M | (-) | Day Mrs L | (-) | | |
| Harris J | (-) | Wyatt K | (-) | Day PML | (2/18) | | |

BRAMFORD

Su 0900(ex2) 1000(2)
PN Wed

Doye J (-)
Godfrey Mrs R (-)
Harris S (-/1)
Lukins Miss CA (-/7)

BRANDESTON

Garraff J (-)
McArthur A (-)
McArthur CA (-/5)

BREDFIELD

Su 0845(check), PN Fri
Bradlaugh T (-)
Bredfield PCC (AM) (-)
Daniels M (-)
Ernst P (-)
France P (-)
Hovell M (-)
Pilgrim Mrs A (-/3)
Pilgrim M (-/16)
Utton M (-)

BURGH

Su 0900(1,3,4), PN Fri
Awad Mrs J (-)
Bingham Mrs L (-/1)
Bingham O (-/3)
Brechin Miss A (30/60)
Brechin Mrs S (-)
Gurdon A (-)
Gurdon Mrs G (-)
Hines Mrs B (-/1)
Parker Mrs E (-)
Pirkis L (-)
Pirkiss Mrs S (-)
Stanford D (1/80)
Stanford T (-)

CAMPSEA ASHE

Holmes T (-)

CODDENHAM

PN Mon(2)
Smith AR (-/8)

COPDOCK

Worrall D (-)

DEBENHAM

Su 0845,PN Tue
Bufton Mrs J (-)
Rose D (-)
Scase Mrs A (AM) (-)
Scase Mrs JE (-/42)
Scase Miss R (-)
Scase RJ (-/12)
Scase T (-)

DENNINGTON

Su 1030(2,4)
Stannard R (-)

EARL STONHAM

Su 1015, PN Thu(2,4)
Cherry Mrs M (-)
Fowler T (-)
Meara C (-)
Parke T (-)
Rowell Mrs H (-)
Sayers Mrs B (-)
Sayers B (-)
Taylor J (-)
Wilson Mrs B (-)

EAST BERGHOLT

Bullimore Ms J (-)
Burton Ms C (-)
Cook M (-)
Dawson B (-)
Druce J (-)
Eagle T (-)
Gamlin Ms B (-)
Hopkins Mrs B (-)
Hopkins B (-)
Ireland P (-)

FALKENHAM

Su 0830(1,4,5 Mr-Sep)
PN Thu
Aldous B (-)
Beer Mrs L (-)
Bloomfield F (-)
Curtis B (-)
Harrison Mrs C (-)
Owen-Smith B (-)
Rose R (-)

FRAMLINGHAM

Su 0900, PN Tue
Clifton D (-)
Etheridge Mrs G (-)
Morgan A (-)
Morgan T (-)
Nunn J (-)
Robinson Mrs A (-)
Robinson D (-)
Stanbrooke Mrs M (-)
Stanbrooke V (-)

GRUNDISBURGH

Su 1000, PN Thu
Davies Rev N (AM) (-)
Goodship Miss M (-/1)
Pearce Mrs H (-)
Pearce S (-)
Pegg Mrs D (-/31)
Pegg RGR (-/1)
Pettman SD (37/940)
Pipe Mrs SRE (-/341)
Warren A (-/3)

HACHESTON

PN Wed
Brookes Mrs H (-)
Clough D (-)
Cotterell S (-)
Hall G (-)
Harrison P (-)

HARKSTEAD

Su 1030
Malster JF (-/6)
Paine R (-)

HENLEY

PN Mon(4)
Burnett Mrs N (-)
Christian SJ (1/22)

HOLBROOK

PN Mon
Durrant S (-)
Gora G (-/1)

HOLLESLEY

Su 0845, PN Fri
Berryman Miss A (-)

Berryman Miss J (-)
Dewing Mrs P (-)
McBurnie A (-/1)
McBurnie Mrs M (-/1)
Musgrave M (-)
Shannon S (-)
Stentiford F (-)
Strouts Mrs E (-)

IKEN

Su 0900(1), PN Tunstall

IPSWICH (ST MARGARET)

Su 0945, PN Thu
Allsop D (-)
Bonney J (-/2)
Cable Mrs A (-)
Coley R (-/6)
Girt JL (LH) (4/378)
Girt Mrs S (LH) (-/5)
Martin Mrs J (-)
Martin Miss S (-)
McCouaig Mrs S (-)

IPSWICH (ST MARY-LE-TOWER)

Su 0900, PN Mon
Boggis Miss S (-)
Caudle Miss R (-)
Clarke Mrs A (AM) (-)
Clarke K (AM) (-)
Clarke WH (AM) (-)
Claxton J (-)
Claxton OP (11/214)
Crowe M (-)
Davies CP (-/2)
Griffiths SP (2/36)
Hanley Miss E (-)
Harmen S (AM) (-)
Hollins J (1/??)
Howse M (-)
Jillings HG (-/36)
Jones Miss R (-)
Knights A (21/668)
Pipe Mrs D (LH) (2/213)
Pipe GW (LH) (8/809)
Richmond Ms A (-/314)
Rudd SA (1/452)
Sugden Mrs P (-)

IPSWICH (ST MARY-LE-TOWER) CONTD.

Townley Rev P (AM) (-)
Watson Mrs H (3/3)
Whitby MG (4/367)
Whittell R (13/318)

IPSWICH (ST MATTHEW)

Su 0920(1), PN Fri(1)
Cone J (-)
Cornish D (-/2)
Foreman A (-)
Foreman Mrs A (-)
Hobson R (-/1)
St Matthew's PCC (AM)
Seymour Mrs W (-)
Smith F (-)
Williamson JJ (-/6)

MARLESFORD

PN Tue
Carter L (-)
Edwards Rev H (-)
Fear Mrs G (3/13)
Rogers AW (2/25)
Rogers Mrs K (-/3)
Wilkes R (-)

MONEWDEN

PN Tue
Grier A (-)
Grier D (-)
Martin B (-/3)
Martin D (2/13)
Martin K (-)
Winkworth E (-)

OFFTON

Su 0930(2,4) 1800(3)
PN Tue
Burtonwood A (-)
Burtonwood S (-)
Martin Mrs E (-/1)
Perry D (-)
Perry Mrs S (-)
Steward Mrs J (1/2)
Whiting BE (20/334)
Whiting Mrs P (-)

ORFORD

Su 1130, PN Sat 0930
Bridges Lady (-)
Bridges Lord (-)
Cannell P (-)
Ehlert N (-)
Harrison Mrs S (-)
Harrison S (-/5)
Phillips C (-)
Robinson R (-)
Seinet-Martin J (-)
Seinet-Martin J (-)
Taylor P (-)
Unwin R (-)
Walker P (-)

OTLEY

Su 1100(1), 0930(3),
1830(4), PN Wed
Barker Mrs A (-/1)
Barker CJ (-/3)
Pulford G (-)
Taylor Mrs M (-)
Wightman HJ (-/1)

PETTISTREE

Su 1755(1) 0855(ex1)
PN Wed
Eagle Mrs K (12/47)
Eagle Miss R (-)
Garner C (-)
Garner Mrs M (13/77)
Judge Mrs H (-)
Moss Mrs P (-)
Schurr Mrs S (-)
Waterson Mrs G (1/7)

RUSHMERE ST

ANDREW
Su 0930, PN Fri
Odum KD (-/3)
Odum Mrs MP (-/10)
Redgers Rev B (-)
Sharples P (-/1)
Smith JA (2/247)
Townsend E (-)
Warren J (-)

SPROUGHTON

Su 1030, PN Wed
Allen Mrs AJ (-)
Allen JC (-/12)
Brown Mrs F (-)
Bugg D (-/3)
Crooks C (-)
Curl S (-/27)
Davison Mrs M (-)
Earey R (-/100)
Earey Mrs T (-/1)
Jarvis P (-)
Jones P (-)
Jones Mrs SE (1/2)
Loveland Mrs D (AM) (-)
Lugg D (-/19)
McLeod Mrs E (-)
Munnings A (-/30)
Munnings C (9/39)
Munnings Mrs S (-/2)
Sheppard Mrs M (-)
Southgate Mrs LM (-)
Sproughton PCC (AM)
Woolf B (-)
Woolf J (-/1)
Woolf S (-)

STONHAM ASPAL

PN Thu(1,3,5)
Su 0930(1,3)
Newson Mrs B (-)
Newson R (-)
Page Mrs M (LH) (1/318)
Pipe B (-/3)
Tydeman Mrs EA (-/4)

STUTTON

PN Wed
Bull EA (-/3)
Bull Mrs H (-)
Morday Mrs J (-)
Pereira J (-/5)
Pereira Mrs S (-/3)
Warren Mrs J (-/51)
Warren M (-/4)

TUNSTALL

Su 1030(2), 1030(4)
PN Tue(2,4,5)
Calver J (-)
Heighton E (-)
Machin D (-)
Wilson R (1/3)

WICKHAM MARKET

Su 1000, PN Mon
Imrie I (-)
Jennings J (-)
Lewis R (-/19)

WOODBIDGE

Su 0930, PN Tue
Ardill Miss E (-)
Clarke Mrs A (-)
Combs P (-)
Hammond JR (-)
Henney Mrs J (-)
Henney P (-)
Kemmett Mrs V (-)
Richards Mrs D (-)
Sleath A (-)
Sleath Mrs M (-)
Tyler M (-)
Wakefield Dr B (LH) (1/22)
Wakefield Mrs G (-)
Whale T (-)

UNATTACHED

Bloomfield Mrs G (-)
Blythe JW (-/346)
Blythe Mrs M (-/32)
Dixon Ms J (-)
Hohl K (1/49)
Hohl Mrs J (-/2)
Saker Mrs M (-/2)
Salter DG (9/1075)
Salter Mrs K (8/596)
Talbot Mrs H (-)

NORTH-WEST DISTRICT

DISTRICT OFFICERS

CHAIRMAN

Keith Ashton Jones, Shillings, Long Thurlow, Bury St Edmunds IP31 3JA 01359 259708

SECRETARY

2002: Carol Girling, 6 Cavendish Rd, Stowmarket IP14 1LQ 01449 674425

2001: Margaret Lambeth, 10 Mitre Close, Woolpit, Bury St Edmunds IP30 9SJ 01359 242582

TREASURER

Ruth Young, Belfort, The Street, Coney Weston, Bury St Edmunds IP31 1HG 01359 221722

RINGING MASTER

Matthew Cracknell, Dallcham, Crossing Rd, Palgrave, Diss, Norfolk IP22 1AW 01379 651731

NEWSLETTER CORRESPONDENT

Stephen Young, Belfort, The Street, Coney Weston, Bury St Edmunds IP31 1HG 01359 221722

DEANERY REPRESENTATIVES ON GUILD MANAGEMENT COMMITTEE

IXWORTH Matthew Cracknell (address above).

MILDENHALL Ros Keeper, 'Anslea', Church View, Stowlangtoft, Bury St Ed's 01359 230592

STOWMARKET Alan Moulton, 10 Mitre Close, Woolpit, Bury St Edmunds IP30 9SJ 01359 242582

THINGOE Vacant

DISTRICT REPRESENTATIVES ON RECRUITMENT & TRAINING COMMITTEE

1 Mary Dunbavin, 6 Robin Close, Thurston, Bury St Edmunds IP31 3TP 01359 233045

2 Jacky Savage (address withheld). 01284 788174

DEANERY REPRESENTATIVES

IXWORTH Stephen Young (address as above - Secretary).

MILDENHALL Marion Turner, 18 Wamil Way, Mildenhall IP28 7JU 01638 715827

STOWMARKET Peter Franks, Taylors Green, Bacton, Stowmarket IP14 4LL 01449 781420

THINGOE Mary Dunbavin, 6 Robin Close, Thurston, Bury St Edmunds IP31 3TP 01359 233045

SECRETARY'S REPORT

MARGARET LAMBETH

2001 has seen District practices of varying sizes, but all have hopefully been useful to those who attended. The striking competition, at Redgrave this year, took on the new format of a 'fun' striking competition, with names pulled out of a hat to form a band ringing either call changes or method.

There was a good turn out for the district mini outing in July to Fornhams All Saints and St Martin, and West Stow. This was followed by a superb BBQ organised by the West Stow band, but British Summer weather meant that burgers were enjoyed inside the church.

The following month saw another well attended outing, this time jointly with the South West District to north Essex and south Suffolk. The weather behaved itself this time and several district members were

able to enjoy ringing at towers that were new to them. Many thanks to Rolie Whiting for his excellent organisation.

Throughout the year it has been encouraging to see an increasing number of youngsters at District practices, and along with some of the more 'young at heart' learners, there have been several first quarter peals. Special thanks should also be made to Peter Goodwin who has just retired after an incredible 45 years service as tower captain at Mildenhall.

Lastly, I would like to thank everyone who has helped me during my final year as District Secretary and to wish Carol Girling all the best as she takes over from me.

TOWER CORRESPONDENTS

| | | |
|--|--|---------------|
| AMPTON | Canon R Norburn, Ingham Rectory, Ingham, Bury St Edmunds IP31 1NS | 01284 728430 |
| BACTON | Dr P Franks, Taylors Green, Bacton, Stowmarket IP14 4LL | 01449 781420 |
| BADWELL ASH | Mrs S Ashton Jones, Shillings, Long Thurlow, Bury St Ed's IP31 3JA | 01359 259708 |
| BARDWELL | SEG Young, Belfort, The Street, Coney Weston, Bury St Ed's IP31 1HG | 01359 221722 |
| BARROW | PV Stannard, "Yonder", 5 Sharpe's Hill, Barrow, Bury St Edmunds IP29 5BY | |
| BRANDON | Mrs D Burrows, 26 Mount Rd, Brandon, Thetford | 01842 812337 |
| BURY ST EDMUNDS (NORMAN TOWER) | IM Holland, 1 Glebe Close, Horringer, Bury St Edmunds IP29 5PR | 01284 735336 |
| BUXHALL | D Steed, Leffey Hall, Brettenham Road, Buxhall, Stowmarket IP14 3DX | 01449 737991 |
| CHEVINGTON | D Taylor, Chapel Cottage, The Green, Hargrave, Bury St Edmunds | 01284 850537 |
| COTTON | Mrs M Skelton, 1 The Cottage, Mendlesham Rd, Cotton, Stowmarket IP14 4RB | 01449 781060 |
| DALHAM | AJ Blumfield, 15 Woodscrofts Close, Brockley, Bury St Edmunds IP29 4BA | 01284 830619 |
| ELVEDEN | D Bimson, 51 Woodlands Rise, Brandon IP27 0NS | 01842 810760 |
| ERISWELL | S Barton, 76 Woodlands, Station Rd, Lakenheath IP27 9JE | 01842 860556 |
| EUSTON | Mrs WM Ivings, The Post House, Euston, Thetford IP24 2QG | 01842 753105 |
| EXNING | J Hardy, 225 New Cheveley Rd, Newmarket CB8 8BX | 01638 660536 |
| FORNHAM ALL SAINTS / FORNHAM ST MARTIN | Mrs ME Dunbavin, 6 Robin Close, Thurston, Bury St Edmunds IP31 3TP | 01359 233045 |
| FRECKENHAM | R Oakley, 9 Capstan Sq, Stewart St, London E14 3EU | 020 7515 5436 |
| GREAT ASHFIELD | Mrs S Meekings, Acorn Cott, Norton Rd, Gt Ashfield, Bury St Ed's | 01359 240464 |
| GREAT BARTON | Mrs C Girling, 6 Cavendish Rd, Stowmarket IP14 1LQ | 01449 674425 |
| GREAT FINBOROUGH | P Nettleton, 7 Middlefield Dr, Great Finborough, Stowmarket IP14 3AH | 01449 677223 |
| HAUGHLEY | C Hart, 2 Duke St, Haughley, Stowmarket IP14 | 01449 673500 |
| HEPWORTH | SEG Young, Belfort, The Street, Coney Weston, Bury St Ed's IP31 1HG | 01359 221722 |
| HINDERCLAY | SEG Young, Belfort, The Street, Coney Weston, Bury St Ed's IP31 1HG | 01359 221722 |
| HOPTON | SEG Young, Belfort, The Street, Coney Weston, Bury St Edmunds IP31 1HG | 01359 221722 |
| HORRINGER | Mrs SV Crouch, 3 The Beeches, Horringer, Bury St Edmunds IP29 5SG | 01284 735338 |
| HUNSTON | Mrs S Ashton Jones, Shillings, Long Thurlow, Bury St Edmunds IP31 3JA | 01359 259708 |
| IXWORTH | K Brown, 7 Dover Terrace, Stow Road, Ixworth, Bury St Edmunds IP31 2JD | 01359 232606 |
| LAKENHEATH | R Rolph, 45 Back Street, Lakenheath, Thetford IP27 9HB | 01842 861023 |

| | | |
|--------------------|---|--------------|
| GREAT LIVERMERE | Sqn Ldr DH Williams RAF Rtd, Church Close, Great Livermere, BSE | 01359 269279 |
| MENDLESHAM | Rev P Gray, The Vicarage, Mendlesham, Stowmarket IP14 5RS | 01449 766359 |
| MILDENHALL | P Goodwin, 15 Brandon Road, Mildenhall IP28 7HZ | 01638 713473 |
| NEWMARKET | | |
| | MINDINHO-LE-TOWER (PRIVATE RING) FC Price, 14 Paget Place, Newmarket | 01638 602266 |
| | ST MARY Mrs B Hitchman, 22 New River Green, Exning, Newmarket CB8 7HS | 01638 578280 |
| OLD NEWTON | P Godden, 6B Cow Green, Bacton, Stowmarket IP14 4HJ | 01449 781306 |
| PAKENHAM | Mrs S Burrows, 7 Manor Garth, Pakenham, Bury St Edmunds IP31 2LB | 01359 230594 |
| ROUGHAM | Mrs E Teverson, 54 Sebert Rd, Bury St Edmunds IP32 7EG | 01284 701403 |
| STOWLANGTOFT | SG White, 6 St George's Rd, Stowlangtoft, Bury St Edmunds | 01359 232467 |
| STOWMARKET | Miss J Beever, Brook House, 45 Ipswich Road, Stowmarket IP14 1BW | 01449 612756 |
| THELNETHAM | SEG Young, Belfort, The Street, Coney Weston, Bury St Ed's IP31 1HG | 01359 221722 |
| THURSTON | Mrs V Goodall, 20 Heath Rd, Thurston, Bury St Edmunds IP31 3PN | 01359 230003 |
| TIMWORTH | C Cutting, Highways, Timworth, Bury St Edmunds IP31 1HS | 01284 728301 |
| TOSTOCK | Mrs S Marriot, The Wayletts, Church Road, Tostock, Bury St Ed's, IP30 9PE | 01359 270143 |
| WALSHAM LE WILLOWS | B Pollard, 4 Summer Road, Walsham le Willows, | |
| | Bury St Edmunds IP31 3AH | 01359 259466 |
| WATTISFIELD | SEG Young, Belfort, The Street, Coney Weston, Bury St Ed's IP31 1HG | 01359 221722 |
| WEST STOW | Mrs ME Dunbavin, 6 Robin Close, Thurston, Bury St Edmunds IP31 3TP | 01359 233045 |
| WETHERDEN | KW Mulley, 27 Park View, Wetherden, Stowmarket IP14 3JT | 01359 240713 |
| WETHERINGSETT | Mr Wallace, Old School House, Wetheringsett, Stowmarket IP14 5PJ | 01449 766269 |
| WHEPSTEAD | Mrs J Garrett, 2 Rectory Grove, Whepstead, Bury St Edmunds IP29 4TP | 01284 735654 |
| WICKHAM SKEITH | Mrs E Davidson, Stow House, Wickham Skeith, Stowmarket | 01449 766622 |

DISTRICT MEMBERSHIP (2001)

| | | | |
|-------------------------|------------------------|-----------------------|----------------------|
| BACTON | Morley Mrs S (-) | BUXHALL | Dean Miss S (-) |
| PN Wed. | Nunn CR (-/107) | Su 0900 (1); 1030 (2) | Hardy J (-/2) |
| Franks Dr PS (-/4) | Nunn Mrs KD (-/7) | PN Tue (last only) | Howe Miss J (-) |
| Franks Mrs SM (-/5) | Stannard PV (-/208) | Clarke G (-) | Price Mrs S (-/1) |
| Last B (-) | Wells BE (-/4) | Hickman G (-) | Thompson Ms C (-/57) |
| Last Mrs L (-) | BURY ST EDMUNDS | Johnstone DJ (-) | Thompson N (-) |
| Sands D (-) | Su 0915(1,5); 1430 | Mitson HA (-/72) | Wiseman Mrs G (-) |
| Smith Mrs C (-) | (2,3,4), PN Tue. | Nettleton P (-) | FRECKENHAM |
| Southgate Mrs R (-) | Atwell Very Rev J (-) | Steed DJ (-/3) | Oakley R (-) |
| Spalding K (-) | Atwell Miss M (-) | Steed EJ (-) | |
| BADWELL ASH | Bishop EW (-/18) | EUSTON | GREAT BARTON |
| Ashton-Jones K (-) | Garrett Mrs J (-/131) | Ivings H (-/31) | Su 0930 (2,4), |
| Ashton-Jones Mrs S (-) | Hart T (-/15) | Ivings Mrs WM (-/26) | PN Thu (1,3,5). |
| | Holland I (4/69) | | Colman Miss C (-) |
| BARROW | Moult A (4/9) | EXNING | Colman Mrs CA (-/90) |
| Su 1015, | Movley C (1/2) | Su 1030, PN Wed. | Colman J (1/94) |
| PN Thu (alt Horringer). | Shedden Mrs M (-) | Andrews D (-) | Savage Mrs JM (-) |
| Croughton Mrs J (-) | Stannard R (-) | Bright Ms M (-) | |
| Evans Mrs AJ (-) | | Butters Miss K (-) | |

| | | | |
|---|---|---|---|
| HAUGHLEY PN Mon. Allen J (-) Coe R (-) Frost D (-) Frost Mrs JM (-) Hart C (-) Penn J (-) Sheldrake Mrs J (-) Slack G (-/15) Tafinger N (-) | HORRINGER Su 1030(ex4); 0930(4), PN Thu (alt Barrow). Cooke C (-) IXWORTH Su 0900, PN Tue. Brown KG (1/78) Henderson Mrs A (-) Sharp LS (-/44) MENDLESHAM Gray Mrs A (-) Lockwood TW (-/14) Palmer Mrs M (-) Rayner Mrs S (-) Rayner W (-) Telford-Taylor Mrs C (-) | PAKENHAM PN Fri. Burrows Mrs S (1/3) Miles Mrs S (-) Munford Mrs S (1/6) Munford S (1/8) Suggett Mrs R (-) Tippie Mrs J (1/3) ROUGHAM Su 1030, PN Thu. Antrobus Miss A (-) Antrobus M (-) Bell Mrs A (-) Evans B (-/2) Rose Mrs A (AM) (-) Rose MJ (10/251) Teverson Mrs E (-/23) Wright Mrs C (-) Wright L (deceased) (-/11) STOWMARKET Su 1000 (1,4) 0945 (3), PN Tue. Beever Miss JM (1/319) Beever Miss SM (-) Girling Mrs CA (2/61) Girling WS (12/309) Lambeth Mrs FEM (1/4) Scarse A (-) TOSTOCK PN Mon. Oldroyd Mrs S (-) | O'Reilly Miss J (-) WALSHAM-LE- WILLOWS Su 1030, PN Fri. Daniels Mrs A (-) Daniels D (-) Foulger Mrs A (-/1) Monk Miss C (-) Monk Mrs D (-) Monk Miss S (-) Pollard B (-/12) WEST STOW PN Tue. Barr D (-) Burrell A (-) Burrell D (-) Dunbavin Mrs ME (22/295) Jeal Mrs C (-) Mason Mrs W (-) WETHERDEN PN Tue. Emsden G (-) Hart BK (-/1) Hart Miss Z (-) Jones PS (-) King LJ (-/1) Mulley KW (-/2) Penford R (-) Steele MR (-/1) |
| HINDERCLAY PN Mon (1,3) Moore R (-/2) Rutherford Canon JAE (LHM) (-) | MILDENHALL Su 1750, PN Tue(2). Goodwin P (-) Keeper Mrs R (-) Turner Mrs M (-) NEWMARKET Su 0915; 1800. Evans REH (-) Evans Mrs SFA (-) Smith Canon G (-) OLD NEWTON PN Thu. Godden P (-/3) Rands K (-) | | |
| HOPTON Su 0915 (1,3), PN Mon (4). Beck Miss K (-) Brashier R (-) Chart-Key Mrs A (-) Cracknell MJ (-) Malton AC (-) Maynard B (-) Maynard Miss CA (-) Maynard SK (-/1) Smith Mrs C (-) Spillard J (-) Young Mrs RV (-/10) Young SEG (-/28) | | | |

VISIT THE SUFFOLK GUILD WEBSITE:



WWW.SUFFOLKBELLS.ORG.UK

SOUTH-WEST DISTRICT

DISTRICT OFFICERS

CHAIRMAN

Richard Gates, 2 Brick Kiln Hill, Boxford, Sudbury CO10 5NT 01787 210432

SECRETARY

Sue Freeman, High Meadow, Martens Lane, Polstead, Colchester CO6 5AG 01206 262873

TREASURER

Rolie Whiting, 10 Harpers Est, Nayland, Colchester CO6 4LB 01206 262023

RINGING MASTER

Mrs Ann Jessop, 15 Brook Hall Road, Boxford, Sudbury CO10 5HS 01787 210753

NEWSLETTER CORRESPONDENT

Richard Gates, 2 Brick Kiln Hill, Boxford, Sudbury CO10 5NT 01787 210432

DEANERY REPRESENTATIVES ON GUILD MANAGEMENT COMMITTEE

Richard Gates, 2 Brick Kiln Hill, Boxford, Sudbury CO10 5NT 01787 210432

Rolie Whiting, 10 Harpers Est, Nayland, Colchester CO6 4LB 01206 262023

Alan Mayle, 29 Nethergate St, Clare, Sudbury CO10 8NP 01787 277138

DISTRICT REPRESENTATIVES ON RECRUITMENT & TRAINING COMMITTEE

Richard Gates and Ann Jessop, addresses above.

DEANERY REPRESENTATIVES

CLARE David Smith, Woolverton, 8 Stour Vale, Wixoe, Stoke by Clare,
Sudbury CO10 8UB 01440 785651

HADLEIGH Charlie Ablitt, Hazel Cottage, Stratford St Mary, Colchester CO7 6JN 01206 322684

LAVENHAM Stefan Labedzki, Dyers Hall, High St, Lavenham CO10 9PZ 01787 249076

SUDBURY Tony and Barbara Clayton, Carey, Newton Green, Sudbury CO10 0QU 01787 374507

RINGING MASTER'S REPORT

ANN JESSOP

Our report looks similar year after year as we tend to repeat events which have been successful. However, we are always open to new ideas and suggestions.

Early in the year we held practice meetings at Preston St Mary and Stratford St Mary and a specialist Plain Bob Minor practice at Edwardstone. We rang Grandsire Triples for the Guild Striking Contest at the interesting tower at Cotton. In June we were made very welcome at Great Thurlow for our own striking contest which was won by Nayland, although Polstead must get a mention for winning the trivia quiz. Richard and Christine Knight looked after us in July on our evening tour to Whepstead, Barrow and Horringer, finishing with a pub supper. In July, Rolie organised a joint tour with the NW District, taking in Harwich, Tendring, Great Bromley, Stoke by Nayland and Sudbury St Gregory's. This occasion was marked by a sumptuous tea, a proper ringers' tea according to connoisseurs, provided by Stratford St Mary.

In September, our own tour took us to the beautiful seaside, ringing at Orford, Tunstall, Aldeburgh, Leiston, Theberton and Yoxford. In October we tried our hand at ten-bell ringing at St Peter's in Sudbury. This brought us round to our ADM in November at Nayland and Stoke by Nayland. The committee is grateful to all the host towers which made us so welcome and to all the quiet workers who provided suppers and coffees. Brian and Peta Whiting supported us on most of our events and are always a great encouragement.

Needless to say, most of the SW activities go on without the committee. Sunday ringing is maintained in most of our towers, even those without a full resident band. Weddings and special occasions are marked. Learners are being brought on and new members enrolled. Bands such as Polstead and Stratford St Mary have annual coach tours which cater for all their parishioners as well as the bellringers. This year Acton and Long Melford joined forces to organise a car tour to neighbouring towers. The Lees in Bures have organised two outings this year. Quarter peals are frequently attempted and successes are not unusual. Some ringers are trying to develop their surprise major skills. If I have not mentioned your event I apologise. We are a busy and friendly District and will be pleased to welcome you at any of our meetings.

TOWER CORRESPONDENTS

| | | |
|----------------|--|--------------|
| ACTON | S Pilsbury, 1 Old Post Office Row, Acton, Sudbury CO10 | 01787 310276 |
| ASSINGTON | D Raynham, 10 Vicary Est, Assington, Colchester CO6 5LL | |
| BILDESTON | C Steele, 5 Manor Road, Bildeston, Ipswich IP7 7BG | 01449 740843 |
| BOXFORD | Mrs A Jessop, 15 Brook Hall Rd, Boxford, Sudbury CO10 5HS | 01787 210753 |
| BURES | DL Mills, Croft Lodge, The Croft, Bures CO8 5JB | 01787 227589 |
| CAVENDISH | Miss J Bradley, Cherrytree Cottage, Clark's Yard, Cavendish, Sudbury CO10 8AD | 01787 280316 |
| CLARE | P Mayle, 29 Nethergate St, Clare, Sudbury CO10 8NP | 01787 277138 |
| COWLINGE | D Kiddy, Hawbush Farm, Stradishall, Newmarket CB8 8PU | 01440 820332 |
| DRINKSTONE | Mrs M Lambeth, 10 Mitre Close, Woolpit, Bury St Edmunds IP30 9SJ | 01359 242582 |
| EDWARDSTONE | Mrs S Titford, The Rectory, Edwardstone, Colchester CO6 5PG | 01787 210026 |
| FELSHAM | D Ward, Mullions, Mill La, Woolpit, Bury St Edmunds IP30 9QJ | 01359 241554 |
| GLEMSFORD | Mrs V Ost, 71 Brook St, Glemsford, Sudbury CO10 7PL | 01787 280842 |
| GREAT THURLOW | B Mills, 28 Recreation Rd, Haverhill CB9 8BY | 01440 702493 |
| HADLEIGH | Mrs C Pryke, 2 School Close, Hadleigh IP7 5SP | 01473 827677 |
| HARTEST | S Stone, 6 The Row, Hartest, Bury St Edmunds IP29 4DL | 01284 830723 |
| HAVERHILL | A Wade, 13 Crowland Road, Haverhill CB9 9LE | 01440 702380 |
| HAWKEDON | R Knight, 6 Cresslands Lane, Hawkedon, Bury St Edmunds IP29 4NW | 01284 789503 |
| HESETT | Dr B Jones, The Street, Hissett, Bury St Edmunds IP30 9AX | |
| HIGHAM | ID Boothman, The White House, Higham, Colchester CO7 6JZ | 01206 337284 |
| HINTLESHAM | Rev J Glennan, Orchard End, George St, Hintlesham, Ipswich | 01473 652032 |
| KEDINGTON | J Loader, Threeways, Dash End La, Kedington, Haverhill CB9 7QS | 01440 703947 |
| KERSEY | Mrs K Bellman, Elm Farm, Wickerstreet Green, Kersey, Ipswich IP7 6EY | 01787 210366 |
| LAVENHAM | R Brewster, 42 Meadow Cl, Lavenham, Sudbury CO10 9RU | 01787 247678 |
| LITTLE THURLOW | B Mills, 28 Recreation Rd, Haverhill CB9 8BY | 01440 702493 |
| LONG MELFORD | P Allen, Melford House, Hall St, Long Melford, Sudbury CO10 9JQ | 01787 378035 |
| MONKS ELEIGH | AW Cooper, Post Office, The Street, Monks Eleigh IP7 7AU | 01449 740229 |

| | | | | | | | |
|-------------------------|------|------------------------|-------|-------------------------|----------|-----------------------------|--------|
| LAVENHAM (CTD) | | MONKS ELEIGH | | Mills G (AM) | (-) | Langstaff B | (-) |
| Haynes G | (-) | Beckett Miss A | (-) | Scanlan B (AM) | (-) | Langstaff Mrs D | (-) |
| Labedzki S | (-) | Coll Miss A | (-) | Walker R | (-) | Mitchell Mrs H | (-) |
| Ruffell D | (-2) | Cooper AW | (-) | White Mrs A (AM) | (-) | Mitchell Miss P | (-) |
| Weaver M | (-) | | | White Miss M | (-3) | STRADISHALL | |
| LITTLE THURLOW | | NAYLAND | | White R (AM) | (-) | Lee A | (-) |
| PN Thu (alt Gt Thurlow) | | Su 0900(ex3) 0930(3) | | | | STRATFORD ST MARY | |
| Atherton C | (-) | Baird Mrs J | (-) | POSILINGFORD | | Su am | |
| Crookes W | (-) | Broderick Mrs IC | (-) | Su 0830(3) | | PN Fri (alt Higham) | |
| Hawkins Mrs M | (-) | Downing Mrs V | (-1) | Knight Mrs C | (23/231) | Ablitt CH | (-12) |
| Ogden Mrs N | (-) | Gardiner Mrs H | (-) | Knight R | (17/259) | Cavendish-Tribe B | (-) |
| Ogden T | (-) | Hunt C | (-) | PRESTON ST MARY | | Dersley D | (-) |
| | | Lord D | (-) | PN Tue | | Hobson JS | (-) |
| LONG MELFORD | | Oliver HM | (-3) | Cochrane M | (-) | Such Mrs B | (-) |
| Su 1000 | | Roberts Miss M | (-14) | Howe D | (-1) | Such B | (-) |
| PN Wed (alt Acton) | | Wade EV | (-8) | Mares Miss M | (-) | Umfreville D | (-) |
| & Fri (1830-1930) | | Whiting Mrs JD | (-) | RAITLES DEN | | | |
| Alexander P | (-) | Whiting RC | (-21) | Su am, PN Fri | | SUDBURY (ST GREGORY) | |
| Allen P | (-) | POLSTEAD | | Barratt P | (-2) | PN Wed(1,3) | |
| Finch A | (-) | Su 0930(2,4) 1415(1,3) | | Ward D | (1/4) | Perkins S | -1 |
| Hawkins E | (-) | PN Mon | | Ward Mrs P | (-1) | Pizzey Mrs A (AM) | (-) |
| Lant R | (-) | Bendall A | (-) | STOKE BY CLARE | | Pizzey Rev LR | (-252) |
| Lant Mrs S | (-) | Braybrook Mrs E | (-2) | Su am | | Stone AR | (5/63) |
| Michette R | (-) | Freeman J | (-) | Gowan AR | (-) | WOOLPIT | |
| Rainbird R | (-) | Freeman Mrs S | (-) | Jay Mrs VJ | (-) | Su 0930(3,4), PN Mon | |
| Stearns R | (-) | Freeman T | (-) | Smith DA | (-) | Ainsley I | (-) |
| Wigmore Peter | (-) | Hunter Mrs S (AM) | (-) | Steward C | (-) | UNATTACHED | |
| Wigmore Philip | (-) | Hynard EC | (-16) | STOKE BY NAYLAND | | Perry WA | (-79) |
| Woolnough L | (-) | Hynard Mrs M | (-) | Su am, PN Fri(1,3) | | | |
| | | Lewis Mrs A | (-) | Fovargue I | (-) | | |
| | | Lowe Mrs J (AM) | (-) | Gardiner GS | (-1) | | |
| | | Lynn Mrs E (AM) | (-) | | | | |

PEAL SECRETARY'S REPORT

ALAN MAYLE

The number of peals rung by the Guild during 2001 was 70, a further decline and the lowest number since 1967. This does not mean that less peals are being rung in Suffolk but simply more peals are for other associations, guilds and societies. Maybe the Queen's Golden Jubilee in 2002 may see an increase in the Guild totals, although the increase in peal fee may counteract this.

Peals were rung in 34 Suffolk towers and only one tower outside the County. The first peal since restoration and augmentation of the bells was rung at Iken.

A notable performance during the year was the peal of Grandsire Triples using Holt's Original, to celebrate the 250th anniversary of this difficult composition first being rung. In 1751 it was considered too complex for someone to ring and conduct this peal at the same time and John Holt sat in the bellfry and called the peal from his manuscript.

First performances for the Guild during the year were:-

| | | |
|---------|--------------|-------------------------------|
| 14 Jan | Aldeburgh | Hereward B Major |
| 11 Feb | Aldeburgh | Harpenden S Major |
| 08 Apr | Aldeburgh | Albion T B Major |
| 19 Apr | Monewden | Little B Minor |
| 13 May | Aldeburgh | Yarkhill S Major |
| 26 May | Stowmarket | St Peter B Triples |
| 17 Jun | Grundisburgh | L L L Penultimus L P Caters * |
| 24 Aug | Grundisburgh | L Penultimus L P Cinqes * |
| 29 Sept | Rattlesden | Lambeth B Minor |
| 14 Oct | Aldeburgh | Albion L T B Major |

* Denotes first peal in the method.

The Central Council, at their meeting in Liverpool, decided to rename the two peals of Penultimus rung during 2000 by prefixing the word 'Little' numerous times dependant upon the number of bells below the Maximus method rung first. They are therefore now known as Little Little Little Little Penultimus Little Place Major and Little Little Penultimus Little Place Royal. It would seem that you can extend a method to a higher number of bells without any prefix but you cannot reduce a method to a lesser number!

PEAL ANALYSIS - BY CONDUCTOR

| | | | | | |
|--------------------|----|-------------------|---|--------------------|-----------|
| Stephen D Pettman | 37 | J Barry Pickup | 2 | Maurice J Rose | 1 |
| Alan P Mayle | 9 | David C Brown | 1 | Jonathan J Stevens | 1 |
| Winston S Girling | 4 | Richard PJ Carter | 1 | John S Warboys | 1 |
| David G Salter | 4 | Peter GC Ellis | 1 | Michael G Whitby | 1 |
| Katherine J Salter | 3 | David P Hilling | 1 | | |
| Owen P Claxton | 2 | Ian M Holland | 1 | Total | 70 |

PEAL ANALYSIS - BY TOWER

| | | | | | | | |
|----------------|----|-----------------|---|-------------|---|---------------------|-----------|
| Grundisburgh | 10 | Bildeston | 1 | Framlingham | 1 | Rattlesden | 1 |
| Aldeburgh | 8 | Boxford | 1 | Haughley | 1 | Sudbury, St Gregory | 1 |
| Ipswich, S M T | 8 | Bromham, Beds | 1 | Helmingham | 1 | Tostock | 1 |
| Stowmarket | 6 | Bredfield | 1 | Henley | 1 | Ufford | 1 |
| Monewden | 4 | Bungay | 1 | Hollesley | 1 | Wilby | 1 |
| Pettistree | 3 | Bury St Edmunds | 1 | Iken | 1 | | |
| Burgh | 2 | Cavendish | 1 | Kersey | 1 | Total | 70 |
| Coddenham | 2 | Clare | 1 | Leiston | 1 | | |
| Barking | 1 | Cotton | 1 | Marlesford | 1 | | |
| Beccles | 1 | Cowlinge | 1 | Pakenham | 1 | | |

PEAL ANALYSIS - BY METHOD

| | | | | | |
|-------------------|---|------------------|---|----------------------|-----------|
| Maximus | | Plain Bob | 1 | Triples | |
| Bristol S | 1 | St Clements | 1 | Grandsire | 5 |
| Cambridge S | 1 | Spliced P (2m) | 1 | St Peter Bob | 1 |
| Yorkshire S | 1 | Albion TB | 1 | Minor | |
| | | Albion Little TB | 1 | Lambeth Bob | 1 |
| Cinques | | Bristol S | 5 | Little Bob | 1 |
| L Penultimus LP | 1 | Cambridge S | 3 | Plain Bob | 3 |
| Stedman | 3 | Cornwall S | 1 | 2m-28m | 7 |
| | | Harpندن S | 1 | Cambridge S | 1 |
| Royal | | Jennys Cove S | 1 | 7m-10m S | 4 |
| Cambridge S | 1 | London S | 1 | Doubles/Minor | |
| London No 3 S | 1 | Pudsey S | 1 | 2m | 1 |
| Spliced S (2m) | 1 | Rutland S | 1 | Doubles | |
| Caters | | Watford S | 1 | Grandsire | 1 |
| Grandsire | 1 | Yarkhill S | 1 | 3m-12m | 2 |
| LLL Penultimus LP | 1 | Yorkshire S | 3 | Total | 70 |
| | | Spliced S (5m) | 1 | | |
| Major | | | | | |
| Double Norwich | 5 | | | | |
| Hereward B | 1 | | | | |

PEAL ANALYSIS - BY YEAR

| | 1923-91 | 1992 | 1993 | 1994 | 1995 | 1996 | 1997 | 1998 | 1999 | 2000 | 2001 | TOTAL |
|---------------|---------|------|------|------|------|------|------|------|------|------|------|-------|
| MAXIMUS | 175 | 6 | 8 | 6 | 6 | 6 | 1 | 9 | 7 | 10 | 3 | 237 |
| CINQUES | 64 | 5 | 2 | 4 | 4 | 2 | 3 | | 8 | 4 | 4 | 100 |
| ROYAL | 343 | 3 | 2 | 5 | 5 | 4 | 5 | 4 | 9 | 4 | 3 | 387 |
| CATERS/ROYAL | 1 | | | | | | | | | | | 1 |
| CATERS | 105 | 3 | 2 | 2 | 3 | 4 | 3 | 2 | 4 | 3 | 2 | 133 |
| MAJOR | 2636 | 39 | 36 | 51 | 56 | 47 | 30 | 34 | 53 | 39 | 31 | 3052 |
| TRIPLES/MAJOR | | | | 1 | | | | | | | | 1 |
| TRIPLES | 217 | 1 | 5 | 21 | 5 | 5 | 6 | 2 | 3 | 2 | 6 | 273 |
| MINOR | 2340 | 63 | 63 | 78 | 68 | 50 | 39 | 35 | 52 | 24 | 17 | 2827 |
| DOUBLES/MINOR | 1 | | 1 | | | | | | | | 1 | 3 |
| DOUBLES | 724 | 12 | 18 | 18 | 12 | 17 | 9 | 13 | 12 | 9 | 3 | 847 |
| MINIMUS/DBLES | 1 | | | | | | | | | | | 1 |
| MINIMUS | 10 | | | 1 | | 1 | | | 1 | | | 13 |
| YEAR TOTAL | | 132 | 137 | 187 | 159 | 136 | 96 | 99 | 149 | 95 | 70 | 7875 |
| OVERALL TOTAL | 6615 | 6747 | 6884 | 7071 | 7230 | 7366 | 7462 | 7561 | 7710 | 7805 | 7875 | |

ELLIS ROPES LTD.

The Rope Works
Gables Farm
Leake Road
Costock
Loughborough
Leics LE12 6XA
Tel: East Leake
(01509) 852178

BELLROPES

Chiming Ropes
Splicing & Repairs
Barrier Rope & Fittings
Price List on Application

E-mail: Philip@ellis-ropes.freemove.co.uk

PEALS RUNG FOR THE GUILD IN 2001

7806

BOXFORD, St Mary the Virgin
Mon Jan 1 2001 3h5 (21)
5040 Double Norwich CB Major
Comp. S Jenner

- 1 Ann M Jessop
- 2 Christine A Knight
- 3 Richard A Knight
- 4 Andrew R Stone
- 5 Neville F Whittell
- 6 Brian E Whiting
- 7 David G Salter
- 8 Alan P Mayle (C)

First peal in the method on the bells. To welcome the new year.

7807

PETTISTREE, SS Peter & Paul
Sat Jan 6 2001 2h33 (7)
5040 Minor (4m)

1440 each St Clements CB (R Baily), Cambridge S (GAA Taylor); 2 extents Plain B; 1 extent Norwich S.

- 1 Suzanne MJ Stanford
- 2 Glenys M Fear
- 3 Katherine J Eagle
- 4 Mary S Garner
- 5 Michael G Whitby
- 6 Jonathan J Stevens (C)

First peal as conductor. Birthday compliments and a special thank you to Mike Whitby.

7808

IPSWICH, St Mary-le-Tower
Sat Jan 13 2001 3h26 (35)
5044 Yorkshire S Maximus
Comp. SD Pettman

- 1 Richard A Knight
- 2 Stephen D Pettman (C)
- 3 Anne M Brechin
- 4 Christine A Knight
- 5 David F Moore
- 6 Mary E Dunbavin
- 7 Adrian Knights
- 8 Ian M Holland
- 9 Alan P Mayle
- 10 George W Pipe
- 11 Owen P Claxton
- 12 James A Smith

Completes family from Major to Maximus: 3. To celebrate the installation of Rev Norman Davis, Rector of Grundisburgh, Burgh and Boulge, as an Honorary Canon the following day.

7809

ALDEBURGH, SS Peter & Paul
Sun Jan 14 2001 2h42 (11)
5120 Hereward Bob Major
Arr. AP Mayle

- 1 Mary Allum
- 2 Trevor NJ Bailey
- 3 J Barry Pickup
- 4 Richard TL Rapior
- 5 Roger LK Whittell
- 6 Stephen J Bedford
- 7 David G Salter
- 8 Alan P Mayle (C)

First peal in the method by all and for the Guild.

7810

BARKING, Suffolk, St Mary
Sun Jan 14 2001 2h34 (11)
5040 Minor (7m)

(1) Single Oxford B; (2) Double Oxford, St Clement's B; (3) Cambridge S; (4) Oxford TB; (5) Cambridge S; (6) Kent TB; (7) Plain B.

- 1 Muriel S Page
- 2 David S Barnard
- 3 John L Girt
- 4 Brian E Whiting
- 5 Philip ML Day
- 6 Winston S Girling (C)

On the day after the 30th anniversary of the death of Robert E Lester, captain of this tower for many years, and a tribute to his memory. The ringers would also like to extend their best wishes and regards to Joyce Lester.

7811

GRUNDISBURGH, St Mary Virgin
Sun Jan 21 2001 2h49 (8)

5040 Grandsire Triples

Comp. E Taylor

- 1 Jonathan J Stevens
- 2 Glenys M Fear
- 3 Suzanne MJ Stanford
- 4 Mary S Garner
- 5 Anne M Brechin
- 6 Stephen D Pettman (C)
- 7 Richard TL Rapior
- 8 Stephen J Bedford

First Triples: 2,4,5. Completes the family from Doubles to Cinques: 5. Birthday compliment to Suzanne Stanford.

7812

STOWMARKET, SS Peter & Mary
Sat Feb 3 2001 3h12 (20)
5056 Plain Bob Major
Comp. N Golden

- 1 Alan C Moulton
- 2 Roger LK Whittell
- 3 John L Girt
- 4 FE Margaret Lambeth
- 5 Josephine M Beever
- 6 Neville F Whittell
- 7 Maurice J Rose
- 8 Winston S Girling (C)

40th anniversary of first peal: 6. 80th birthday compliments to George Colman of Barnham, and birthday compliments to Martin Whittell.

7813

ALDEBURGH, SS Peter & Paul
Sun Feb 11 2001 2h45 (11)

5024 Harpenden S Major
Gen. BYROC

- 1 Stephen J Bedford
- 2 Mary E Dunbavin
- 3 J Barry Pickup
- 4 Alan P Mayle
- 5 Richard TL Rapior
- 6 Trevor NJ Bailey
- 7 Roger LK Whittell
- 8 David G Salter (C)

First in the method by all and for the Guild.

7814

CLARE, SS Peter & Paul
Sat Feb 17 2001 3h20 (28)

5040 Double Norwich CB Major

Arr. AP Mayle

- 1 Peter Mayle
- 2 Christine A Knight
- 3 Richard A Knight
- 4 Winston S Girling
- 5 Trevor NJ Bailey
- 6 Andrew R Stone
- 7 John A Mayle
- 8 Alan P Mayle (C)

1000th peal: 8. 300th peal for the Guild: 4.

7815

BURGH, St Botolph
Wed Feb 21 2001 2h32 (8)

5040 Minor (9m/1p)

(1) Original - BH Taylor; (2) Little Bob - GN Scott; (3) Grandsire; (4) Plain, Canterbury B - PAB Saddleton; (5) Kent, Oxford TB; (6) Double Oxford, St Clement's B; (7) Cambridge S.

- 1 Brian E Whiting
- 2 Christine A Knight
- 3 Anne M Brechin
- 4 Jonathan J Stevens
- 5 Stephen J Bedford
- 6 Stephen D Pettman (C)

7816

LEISTON, St Margaret
Fri Feb 23 2001 2h54 (21)

5040 St Clements CB Major
Comp. SD Pettman

- 1 Mary Allum
- 2 G Anthony Sutherland
- 3 Elizabeth A Sutherland
- 4 Anne M Brechin
- 5 Jonathan J Stevens
- 6 Brian E Whiting
- 7 Stephen J Bedford
- 8 Stephen D Pettman (C)

First in method: 2, 3, 4, 6.

7817

BECCLLES, St Michael & All Angels
Sat Feb 24 2001 3h29 (25)

5022 Grandsire Caters

Comp. SD Pettman

- 1 Stephen D Pettman (C)
- 2 Christine A Knight
- 3 Anne M Brechin
- 4 Adrian Knights
- 5 Mary E Dunbavin
- 6 Richard A Knight
- 7 Stephen J Bedford
- 8 Alan P Mayle
- 9 Andrew R Stone
- 10 Brian E Whiting

7818

IKEN, St Botolph
Sat Feb 24 2001 2h23 (9)

5040 Doubles (1p/11m)

(1-2) Stedman; (3-7) St Osmund, St Remigius B; (8-12) Eynesbury B, Huntley Place; (13-18) Grandsire; (19-24) St Simons, St Nicholas B; (25-30) St Martins B, Winchendon Place; (31-36) Plain, Reverse Canterbury B; (37-42) 4 exts & 240 Grandsire

- 1 Stephen D Pettman (C)
- 2 Anne M Brechin
- 3 Richard C Wilson
- 4 Jonathan J Stevens
- 5 Stephen J Bedford

First on the augmented bells. In memory of Nick Cresswell, former Iken ringer, on the 2nd anniversary of his death.

7819

STOWMARKET, SS Peter & Mary
Sat Feb 24 2001 3h7 (20)
5152 Yorkshire S Major

Comp. M Maughan

- 1 David R McLean
- 2 Roger LK Whittell
- 3 Winston S Girling
- 4 Richard TL Rapior
- 5 J Martin Thorley
- 6 George E Thoday
- 7 Katharine J Salter (C)
- 8 David G Salter

1500th bell to a peal: 5. Completes 5th circle: 3. Birthday compliments to the conductor and Neville F Whittell.

7820

IPSWICH, St Mary le Tower
Thu Mar 8 2001 3h29 (34)

5095 Stedman Cinques

Comp. PN Mounsey

- 1 George W Pipe
- 2 Diana M Pipe
- 3 David J Dearnley
- 4 David C Brown (C)
- 5 Simon A Rudd
- 6 John P Loveless
- 7 David E Rothera
- 8 Adrian Knights
- 9 Nigel J Newton
- 10 Paul N Mounsey
- 11 Mark Regan
- 12 Christopher J Pickford

By a Cumberlands and College Youths band in memory of Norman V Harding BEM.

7821

FRAMLINGHAM
St Michael & All Angels
Sat Mar 17 2001 2h49 (16)

5184 Pudsey S Major

Gen. BYROC

- 1 Stephen D Pettman (C)
- 2 Suzanne MJ Stanford
- 3 Anne M Brechin
- 4 Katherine J Eagle
- 5 Mary S Garner
- 6 Jonathan J Stevens
- 7 Adrian Knights
- 8 Stephen J Bedford

First Pudsey: 2,3,4,6. Engagement compliment to the ringers of 2 and 6.

7822

IPSWICH, St Mary le Tower
Sat Mar 17 2001 3h26 (34)
5007 Stedman Cinques

Comp. R Dennis

- 1 Thomas R Roast
- 2 Alan M Barber
- 3 Nikki R Thomas
- 4 David Cubitt
- 5 George E Thoday
- 6 George W Pipe
- 7 Andrew J Salisbury
- 8 Andrew R Stone
- 9 Owen P Claxton
- 10 Brian G Meads
- 11 Richard PJ Carter (C)
- 12 Neil M Thomas

7823

GRUNDISBURGH

St Mary the Virgin

Sun Mar 25 2001 2h47 (8)

5100 Bristol S Major

Comp. BE Whiting

- 1 Alan W Rogers
- 2 Alan C Moulton
- 3 Anne M Brechin
- 4 Mary S Garner
- 5 Brian E Whiting
- 6 Stephen J Bedford
- 7 Adrian Knights
- 8 Stephen D Pettman (C)

First TB hunt: 1. First Bristol: 4. 85th birthday compliment to Sylvia Pipe. Also birthday compliment to the conductor and Jonathan Stevens. For the 100th anniversary of the first peal of Bristol.

7824

STOWMARKET, SS Peter & Mary
Sat Mar 31 2001 3h18 (20)
5184 Double Norwich CB Major

Comp. G Lindoff

- 1 Philip ML Day
- 2 David R McLean
- 3 Stephen J Bedford
- 4 Roger LK Whittell
- 5 Alan P Mayle
- 6 Neville F Whittell
- 7 Maurice J Rose
- 8 Winston S Girling (C)

Rung as a thanksgiving for the life of Dot Rose (1913-2001).

7825

GRUNDISBURGH,

St Mary the Virgin

Sun Apr 1 2001 2h46 (8)

5050 Spiced Plain Major (2m)

4402 Plain B, 648 Little B, 138 com

Comp. SD Pettman

- 1 Suzanne MJ Stanford

2 Jonathan J Stevens

3 Daniel J Martin

4 Katherine J Eagle

5 Mary S Garner

6 Stephen J Bedford

7 Anne M Brechin

8 Stephen D Pettman (C)

First spliced major: 3,4,5. 50th birthday compliment to Mary Garner.

7826

ALDEBURGH, SS Peter & Paul

Sun Apr 8 2001 2h55 (11)

5376 Albion TB Major

Gen. BYROC

- 1 Trevor NJ Bailey
- 2 J Barry Pickup
- 3 Mary E Dunbavin
- 4 Roger LK Whittell
- 5 Richard TL Rapior
- 6 Stephen J Bedford
- 7 Katharine J Salter
- 8 Alan P Mayle (C)

First peal in the method by all and for the Guild. Completes 9th circle: 1.

7827

MONEWDEN, St Mary

Wed Apr 11 2001 2h28 (6)

5040 Surprise Minor (10m)

(1) Bourne; (2) Netherseale; (3) Superlative; (4) London, Wells; (5) York, Durham; (6) Beverley, Surfleet; (7) Cambridge.

- 1 Jonathan J Stevens
- 2 Mary S Garner
- 3 Stephen J Bedford
- 4 Anne M Brechin
- 5 Owen P Claxton
- 6 Stephen D Pettman (C)

First Surprise Minor: 4. A thanksgiving for the life of Edward Charles Whiting, father of Brian E Whiting.

7828

MONEWDEN, St Mary

Thu Apr 19 2001 2h48 (6)

5760 Little Bob Minor

(2 x 2880)

Comp. SD Pettman

- 1 Stephen D Pettman (C)
- 2 Anne M Brechin
- 3 Christine A Knight
- 4 Christopher A Munnings
- 5 Stephen J Bedford
- 6 Jonathan J Stevens

First Little Bob Minor by all and for the Guild. Completes the family from Minor to Maximus: 1.

7829

WILBY, St Mary

Sun Apr 22 2001 2h54 (15)

5040 Double Norwich CB Major

Comp. SD Pettman

- 1 Stephen J Bedford
- 2 Anne M Brechin
- 3 Katherine J Eagle
- 4 Mary S Garner
- 5 Jonathan J Stevens
- 6 Donald C Price
- 7 Maurice J Rose
- 8 Stephen D Pettman (C)

First DNCBM: 2,3,4,5. 30th birthday compliment to Esther Stevens.

7830

COWLINGE

St Margaret of Antioch

Sat Apr 28 2001 3h12 (10)

5760 Grandsire Doubles

Comp. AJ Pitman (240)

- 1 Richard A Knight
- 2 Christine A Knight
- 3 Mary E Dunbavin
- 4 Maurice J Rose
- 5 Alan P Mayle (C)

To mark the 75th anniversary of the first peal on the bells, 26 April 1926, 5760 Grandsire Doubles, using the same calling.

7831

CODDENHAM, St Mary

Sat Apr 28 2001 2h49 (14)

5184 Rutland S Major

Gen. BYROC

- 1 Adrian Knights
- 2 Suzanne MJ Stanford
- 3 Katharine J Eagle
- 4 Anne M Brechin
- 5 Mary S Garner
- 6 Jonathan J Stevens
- 7 Richard TL Rapior
- 8 Stephen D Pettman (C)

First Rutland: 2,3,4,6. 50th peal: 6.

7832

BURGH, St Botolph

Sat May 5 2001 2h27 (8)

5040 Minor (10m)

(1) Andover, Double Oxford, Allerton, Mannamead B; (2) Grandsire B; (3) Utricularia Slow Course; (4) Rhyl S; (5) Double B; (6) Oxford TB; (7) Norwich S.

- 1 Sandra E Jones
- 2 Mary S Garner
- 3 David I Stanford
- 4 Anne M Brechin
- 5 Adrian Knights
- 6 Stephen D Pettman (C)

70th birthday compliment to Adam Gurdon, local ringier.

7833

KERSEY, St Mary
Sun May 6 2001 3h5 (15)
5184 London S Major
Comp. SD Chandler
1 Brian E Whiting
2 Anne M Brechin
3 Christine A Knight
4 Richard A Knight
5 Mary E Dunbavin
6 Ian M Holland
7 Alan P Mayle
8 Stephen D Pettman (C)
First London: 2.

7834

HAUGHLEY, St Mary the Virgin
Sat May 12 2001 2h56 (15)
5040 Doubles (3m)
2 exts Stedman. 20 exts each Plain
B & Grandsire.
1 Winston S Girling
2 Neville F Whittell
3 Alan P Mayle (C)
4 Maurice J Rose
5 Alan C Moul
To mark the completion of extensive tower repairs and the restoration of the bells.

7835

GRUNDISBURGH, St Mary the Virgin
Sat May 12 2001 2h42 (8)
5018 Cambridge S Major
Comp. AP Smith (adapted SDP)
1 Brian E Whiting
2 Katherine J Eagle
3 Anne M Brechin
4 Stephen D Pettman (C)
5 Owen P Claxton
6 Adrian Knights
7 Donald C Price
8 James P Hollins
First Cambridge: 2.3. Completes Standard 8 Major: 3. 18th birthday compliment to Anne Brechin.

7836

ALDEBURGH, SS Peter & Paul
Sun May 13 2001 2h51 (11)
5024 Yarkhill S Major
Gen. BYROC
1 Trevor NJ Bailey
2 Stephen J Bedford
3 J Barry Pickup
4 Alan P Mayle
5 Mary E Dunbavin
6 Richard TL Rapior
7 Roger LK Whittell
8 David G Salter (C)
First in the method by all and for the Guild.

7837

BREDFIELD, St Andrew
Sat May 19 2001 2h42 (11)
5040 Surprise Minor (7m)
(1) Westminster; (2) Beverley; (3) Bourne; (4) Surfleet; (5) Norwich; (6,7) Cambridge, Ipswich.
1 Peter GC Ellis
2 Nicola J Turner
3 Mary Allum
4 David G Salter (C)
5 Robin D Allum
6 Colin M Turner

7838

IPSWICH, St Mary le Tower
Sat May 19 2001 3h14 (35)
5040 Cambridge S Royal
Comp. P Border
1 Adrian Knights
2 Helen M Watson
3 Roger LK Whittell
4 Owen P Claxton (C)
5 Brian G Meads
6 Stephen J Bedford
7 Winston S Girling
8 Simon P Griffiths
9 Nigel J Newton
10 Jeremey W Spiller
First peal of Royal: 2.

7839

STOWMARKET, SS Peter & Mary
Sat May 26 2001 3h8 (20)
5040 St Peter Bob Triples
Comp. BJ Woodruffe
1 Winston S Girling
2 David G Salter (C)
3 Ann M Webb
4 Mary E Dunbavin
5 David F Webb
6 Alan P Mayle
7 Maurice J Rose
8 Robin D Allum

First in the method by all and for the Guild.

7840

IPSWICH, St Mary-le-Tower
Sun Jun 3 2001 2h56 (10)
5054 Bristol S Major
Comp. BE Whiting
1 Brian E Whiting
2 Anne M Brechin
3 Christine A Knight
4 Richard A Knight
5 Adrian Knights
6 Owen P Claxton
7 George W Pipe
8 Stephen D Pettman (C)
For Adrian Knights' 54th birthday.

7841

HENLEY, St Peter
Sun Jun 10 2001 2h41 (8)
5122 Cambridge S Major
Comp. BD Price
1 Brian E Whiting
2 Joanna M Steward
3 Louise R Steward
4 Stephen D Pettman (C)
5 Stephen J Christian
6 Kevin S Hohl
7 Christopher A Munnings
8 Adrian Knights

First on 8: 2. For the forthcoming marriage at this church of Helen Self and Peter Steward.

7842

ALDEBURGH, SS Peter & Paul
Sun Jun 10 2001 2h44 (11)
5088 Watford S Major
Gen. BYROC
1 Stephen J Bedford
2 Mary E Dunbavin
3 Richard TL Rapior
4 Roger LK Whittell
5 Trevor NJ Bailey
6 Katherine J Salter
7 Alan P Mayle
8 J Barry Pickup (C)

For the 54th Aldeburgh Festival of Music & the Arts and the 80th birthday of the Duke of Edinburgh.

7843

GRUNDISBURGH, St Mary the Virgin
Sun Jun 17 2001 2h56 (8)
5120 Little Little Little Penultima Little Place Caters
Comp. SD Pettman
1 Michael G Whitby
2 Mary E Dunbavin
3 Adrian Knights
4 Louise R Steward
5 Mary S Garner
6 Helen M Watson
7 Alan C Moul
8 Anne M Brechin
9 Stephen D Pettman (C)
10 Richard A Knight

75th peal: 5. First Caters: 5, 6. Silver Wedding Anniversary compliment to Alan and Sally Munnings. 1st peal in method.

7844

TOSTOCK, St Andrew
Tue Jul 3 2001 2h28 (5)
5040 Cambridge S Minor
Comp. R Bailey (No. 1)
1 Winston S Girling (C)

2 Diana M Pipe
3 George W Pipe
4 Julian Colman
5 John L Girt
6 Alan P Mayle

Rung on the 60th birthday of the conductor.

7845

UFFORD, The Assumption of the Blessed Virgin Mary
Sun Jul 8 2001 2h50 (13)
5040 Grandsire Triples
Comp. Holt's Original
1 Stephen D Pettman (C)
2 Christine A Knight
3 Katherine J Eagle
4 Anne M Brechin
5 Michael G Whitby
6 Brian E Whiting
7 George W Pipe
8 Richard A Knight

For the 250th Anniversary of the first peal of Holt's Original.

7846

IPSWICH, St Mary-le-Tower
Sat Jul 14 2001 3h20 (35)
5021 Stedman Cinques
Comp. JS Warboys
1 George W Pipe
2 Ian K Bushell
3 Owen P Claxton
4 Christopher A Munnings
5 Iain W Mitchell
6 David E Rothera
7 Roger LK Whittell
8 Simon P Griffiths
9 John S Warboys (C)
10 Richard J Munnings
11 Stuart CW Hutchieson
12 Paul E Bibilio

7847

MONEWDEN, St Mary
Tue Jul 24 2001 2h39 (6)
5040 Minor & Doubles (2m)
1 x 3600 Little Little Little Little Little Little Penultima Little Place Minor, 3 x 480 Little Little Little Little Little Little Little Little Little Little Little Place Doubles
Comp. SD Pettman
1 Stephen D Pettman (C)
2 Jonathan J Stevens
3 Brian E Whiting
4 Owen P Claxton
5 Christopher A Munnings
6 Anne M Brechin
50th peal: 6. Circled the tower: 2, 6. First peal in the methods.

7848

CAVENDISH, St Mary the Virgin
Thu Jul 26 2001 2h52 (11)
5040 Surprise Minor (7m)
(1) London; (2) York; (3) Ipswich;
(4,5) 1440 Beverley, Surfleet; (6)
Norwich; (7) Cambridge.

1 Brian E Whiting
2 Christine A Knight
3 Jonathan J Stevens
4 Christopher A Munnings
5 Anne M Brechin
6 Stephen D Pettman (C)
50th peal: 4. 50th together: 5.
6. A thanksgiving for the life of
Lady Ryder of Warsaw OBE
(1923-2000) in the village
which was her home and head-
quarters of the Sue Ryder
Foundation.

7849

SUDBURY, St Gregory
Wed Aug 1 2001 3h2 (16)
5040 Double Norwich CB Major
Comp. SD Pettman

1 Christine A Knight
2 Brian E Whiting
3 Owen P Claxton
4 George W Pipe
5 Andrew R Stone
6 Alan P Mayle
7 Adrian Knights
8 Stephen D Pettman (C)
A farewell to Andrew Stone on
leaving for Kent.

7850

BROMHAM, Beds, St Owen
Sat Aug 4 2001 3h15 (23)
5101 Bristol S Major
Comp. BE Whiting

1 Brian E Whiting
2 Sally A Mason
3 Christine A Knight
4 Richard A Knight
5 Michael G Whitty
6 Alan P Mayle
7 Adrian Knights
8 Stephen D Pettman (C)
101st birthday compliment to
HM Queen Elizabeth the Queen
Mother.

7851

COTTON, St Andrew
Sun Aug 19 2001 2h55 (11)
5000 Yorkshire S Major
Comp. SD Pettman

1 Brian E Whiting
2 Anne M Brechin
3 Christine A Knight
4 Mary E Dunbavin
5 Richard A Knight

6 Stephen D Pettman (C)

7 Adrian Knights
8 Alan P Mayle
A thanksgiving for the life of
Leslie Wright (Rougham).

7852

BILDESTON, St Mary Magdalene
Tue Aug 21 2001 3h (14)
5040 Plain Bob Minor
(Seven different callings)

1 Christine A Knight
2 Carol A Girling
3 Elizabeth J Parker
4 Winston S Girling
5 Neville F Whittell
6 Katharine J Salter (C)
On the 100th anniversary of the
birth of W Keith Whittell,
21/08/1901, father of 5 and
grandfather of 6. Keith was
born in this village and learnt to
ring on these bells.

7853

PAKENHAM, St Mary
Sat Aug 18 2001 2h58 (12)
5040 Plain Bob Minor

1 Susan J Munford
2 Joan Tittle
3 CMR (Sal) Burrows
4 Kenneth G Brown
5 Stephen F Munford
6 Maurice J Rose (C)
First Minor inside: 2. To cele-
brate the marriage of Ruth
Hooper and Gary Stephenson.

7854

GRUNDISBURGH, St Mary the
Virgin
Fri Aug 24 2001 3h8 (8)
5080 Little Penultimus LP
Cinques

Comp. SD Pettman
1 Anne M Brechin
2 Christine A Knight
3 Katherine J Eagle
4 Adrian Knights
5 Mary E Dunbavin
6 Richard J Munnings
7 Donald C Price
8 Gillian P Waterson
9 Jonathan J Stevens
10 Bruce Wakefield
11 Christopher A Munnings
12 Stephen D Pettman (C)
80th birthday compliment to
Marie Goodship, local ringer.
First peal in the method.

7855

MONNEWDEN, St Mary
Sun Aug 26 2001 2h28 (6)
5040 Minor (17m)
(1) Monewden, Fuchsia Festival B;
(2) Norwich S; (3) Double Oxford,
Pinehurst, Corse, Edgehill, St Clem-
ent's College, Buxton, Hempsted,
Amitage-is-the-Name B; (4) Oxford
TB; (5) Kent TB; (6) Cambridge S;
(7) Plain, Single Canterbury, Single
Wreford B.

1 Daniel J Martin
2 Ann-Malena Webb
3 Anne M Brechin
4 Mary E Dunbavin
5 David F Webb
6 Stephen D Pettman (C)
For the 17th Monewden Fuch-
sia Festival.

7856

PETTISTREE, SS Peter & Paul
Wed Aug 29 2001 2h45 (8)
5040 Minor (28m)
(1) Double Oxford, Thelwall, Kemer-
ton, Allerton, St Clement's College,
Childwall, Badgeworth, Lakesend B;
(2) Cambridge, Audley End, Ipswich,
Takeley S; (3) Double Oxford, Pine-
hurst, Corse, Edgehill, St Clement's
College, Buxton, Hempsted, Amit-
age-is-the-Name B; (4) Kent, Oxford
TB; (5) Norwich S; (6) Plain, Single
Canterbury, Single Wreford, Double,
Abertawe, Aby B; (7) Plain, Single
Canterbury, Single Wreford, Single
Cumbria B.

1 Owen P Claxton
2 Katherine J Eagle
3 Anne M Brechin
4 Mary S Garner
5 Jonathan J Stevens
6 Stephen D Pettman (C)

7857

CODDENHAM, St Mary the
Virgin
Sun Sep 2 2001 2h58 (14)
5056 Bristol S Major
Comp. JS Warboys
1 Brian E Whiting
2 Stephen D Pettman (C)
3 Christine A Knight
4 Mary E Dunbavin
5 Richard A Knight
6 Christopher A Munnings
7 Adrian Knights
8 Alan P Mayle

7858

ALDEBURGH, SS Peter & Paul
Sun Sep 9 2001 2h46 (11)
5120 Cambridge S Major
Comp F Dench
1 Katharine J Salter
2 Richard TL Rapior
3 Mary Allum
4 Mary E Dunbavin
5 David G Salter
6 Alan P Mayle
7 J Barry Pickup (C)
8 Trevor NJ Bailey
800th peal: 3. A Silver Wedding
Compliment to Simon and Jenny
Christian.

7859

MARLESFORD, St Andrew
Sat Sep 22 2001 2h32 (9)
5040 Plain Bob Minor
(Seven extents, differently called, all
singles)
1 Stephen D Pettman (C)
2 Alan W Rogers
3 Glenys M Fear
4 Anne M Brechin
5 Adrian Knights
6 Brian E Whiting
25th peal: 2,3. Wedding compli-
ment to Anthony Franklin and
the Hon Sophie Schreiber, mar-
ried this day in this church. Also
70th birthday compliment to
the bride's father, Lord Marles-
ford.

7860

STOWMARKET, SS Peter & Mary
Sat Sep 22, 2001 3h10 (20)
5040 Grandsire Triples
Comp: Bruerton's 12-part

1 Ann M Webb
2 Carol A Girling
3 Marie Carson
4 Winston S Girling
5 Alan P Mayle (C)
6 David F Webb
7 Maurice J Rose
8 John L Girt

To mark the centenary year of
the Stowmarket Choral Society.
Dedicated to the memory of J
Martin Thorley, past Master and
Honorary Life Member of the
Guild.

7861

GRUNDISBURGH, St Mary the Virgin
Sun Sep 23 2001 2h48 (8)
5184 Spliced S Major (5m)
960 Rutland; 768 Bristol; 576 each
Cambridge, London, Lincolnshire,
Pudsey, Superlative, Yorkshire; 156
com.
Comp. NR Aspland
1 Helen M Watson
2 Christine A Knight
3 Anne M Brechin
4 Christopher A Munnings
5 Alan P Mayle
6 Adrian Knights
7 Richard A Knight
8 Stephen D Pettman (C)
First Spliced S Major: 3. First 8-
Spliced S Major: 4. A thanksgiv-
ing for the life of J Martin Thor-
ley, former Master of this Guild.
Also in memory of the victims of
the New York terrorist attack.

7862

RATTLESDEN, St Nicholas
Sat Sep 29 2001 2h40 (11)
5040 Lambeth Bob Minor
(7 exts, differently called)
1 David F Ward
2 Christine A Knight
3 Winston S Gilling
4 Brian E Whiting
5 Maurice J Rose
6 Stephen D Pettman (C)
Prior to the wedding of Alan
Moult and Margaret Lambeth at
this church on this day.

7863

IPSWICH, St Mary-le-Tower
Sat Oct 13 2001 3h32 (35)
5042 Bristol S Maximus
Comp: J Clatworthy
1 Stephanie J Pattenden
2 Jeremy R Pratt
3 Enid Lawson
4 Ann Wilby
5 James W Belshaw
6 Owen P Claxton
7 David P Hilling (C)
8 Peter J Townsend
9 John A Anderson
10 Michael V Chilcott
11 Robert C Kippin
12 Matthew J Hilling
With very best wishes to George
Pipe for a full recovery, follow-
ing hospitalisation on the previ-
ous day. Also with thanks to
Owen for standing in at short
notice.

7864

ALDEBURGH, SS Peter & Paul
Sun Oct 14 2001 2h44 (11)
5040 Albion Little TB Major
Comp. SH Wood
1 David G Salter
2 Trevor NJ Bailey
3 Katharine J Salter
4 Roger LK Whittell
5 Mary E Dunbavin
6 J Barry Pickup
7 Richard TL Rapior
8 Alan P Mayle (C)
First peal in the method by all
and for the Guild. In memory of
J Martin Thorley, who started
the monthly Sunday peals at
this tower during his time in
Suffolk.

7865

BUNGAY, St Mary
Sun Oct 21 2001 3h9 (16)
5088 Cornwall S Major
Gen. BYROC
1 Roger LK Whittell
2 Christine A Knight
3 Richard A Knight
4 Mary E Dunbavin
5 Ian M Holland
6 Adrian Knights
7 Alan P Mayle
8 Stephen D Pettman (C)

7866

ALDEBURGH, SS Peter & Paul
Sun Nov 11 2001 2h56 (11)
5040 Minor (4m)
(1,3,5,7) Plain B, (2) Cambridge S,
(4) Oxford TB, (6) Kent TB - 7
different callings.
1 Mary Allum
2 Trevor NJ Bailey
3 Roger LK Whittell
4 Richard TL Rapior
5 Mary E Dunbavin
6 Katherine J Salter (C)
Half-muffled at handstroke in
memory of the Fallen.

7867

HOLLESLEY, All Saints
Sat Nov 17 2001 2h55 (17)
5024 Jenny's Cove S Major
Gen. BYROC
1 Katharine J Salter
2 Frank C Price
3 Sally A Mason
4 Mary E Dunbavin
5 George E Thoday
6 Robert J Crocker
7 Peter GC Ellis (C)
8 Lloyd S Cartwright
In memory of Urban W Wildney,
who joined the Guild in 1937.

7868

HELMINGHAM, St Mary
Sat Dec 8 2001 3h2 (20)
5056 Yorkshire S Major
Comp. AJ Cox
1 Katherine J Eagle
2 Christine A Knight
3 Richard A Knight
4 Brian E Whiting
5 Mary E Dunbavin
6 Maurice J Rose
7 Alan P Mayle
8 Stephen D Pettman (C)

7869

IPSWICH, St Mary-le-Tower
Sat Dec 12 2001 3h28 (35)
5042 Cambridge S Maximus
Comp: J Clatworthy
1 James A Smith
2 Diana M Pipe
3 Amanda M Richmond
4 Alan M Barber
5 Simon A Rudd
6 Michael G Whitby
7 David E Rothera
8 Owen P Claxton (C)
9 Adrian Knights
10 Simon P Griffiths
11 Nigel J Newton
12 Brian G Meads
A get well compliment to
George Pipe, wishing him a
speedy recovery and return to
peal ringing.

7870

GRUNDISBURGH, St Mary Virgin
Sun Dec 16 2001 2h54 (8)
5056 Bristol S Major
Comp. BYROC
1 Donald C Price
2 Katherine J Eagle
3 Christine A Knight
4 Mary S Garner
5 Anne M Brechin
6 Richard A Knight
7 James A Smith
8 Stephen D Pettman (C)
First Bristol: 2.
For Carol Service. A 60th birth-
day compliment to Mike Pilgrim.

7871

PETTISTREE, SS Peter & Paul
Mon Dec 17 2001
5040 S Minor (7m)
Annabel's London, York, Ipswich,
Beverly, Surfleet, Cambridge, Nor-
wich.
1 Donald C Price
2 Mary S Garner
3 Katherine J Eagle
4 Brian E Whiting
5 Stephen J Bedford
6 Michael G Whitby (C)

15th anniversary of the dedica-
tion of the bells.

7872

STOWMARKET
Sat Dec 22 2001 3h9 (20)
5040 Grandsire Triples
Comp: Bruerton (12 part)
1 Mary E Dunbavin
2 Josephine M Beever
3 Roger LK Whittell
4 Neville Whittell
5 Alan P Mayle (C)
6 Maurice J Rose
7 David G Salter
8 John L Girt

7873

BURY ST EDMUNDS
Fri Dec 28 2001 3h25 (27)
5040 London No 3 S Royal
1 Richard A Knight
2 Christine A Knight
3 Joan Garrett
4 Murray A Coleman
5 Mary E Dunbavin
6 Tim Hart
7 Stephen J Bedford
8 Ian M Holland (C)
9 Brian Harris
10 W John Riley
First London Royal: 3.6.

7874

GRUNDISBURGH, St Mary Virgin
Sat Dec 29 2001 2h51 (8)
5000 Spliced S Royal (2m)
4000 Yorkshire, 1000 Woodstock,
50 com.
Comp. SD Pettman
1 Christine A Knight
2 Stephen D Pettman (C)
3 Anne M Brechin
4 Christine R Hill
5 Mary E Dunbavin
6 Ian M Holland
7 Richard A Knight
8 Adrian Knights
9 Christopher A Munnings
10 Peter W Hill

7875

GRUNDISBURGH, St Mary Virgin
Mon Dec 31 2001 2h53 (8)
5040 Grandsire Triples
Comp. BV Mountjoy
1 Katherine J Eagle
2 Elizabeth A Sutherland
3 Donald C Price
4 Mary S Garner
5 G Anthony Sutherland
6 Mary E Dunbavin
7 Stephen D Pettman (C)
8 Anne M Brechin
Circled tower to peals: 8. Half-
muffled for the passing of the
old year.

OTHER PEALS RUNG IN SUFFOLK IN 2001

In addition to the peals in church towers listed below, a number of peals were rung at privately owned towers.

| | | | | | | | |
|------|--------------|----------------------|------------|-------|---------------------|---------------------|-------------|
| 13/1 | Euston | S Minor (7m) | NDA | 9/6 | Theberton | S Minor (7m) | NDA |
| 27/1 | Dennington | S Minor (7m) | Oxford DG | 16/6 | Dalham | Spl S Major (4m) | NDA |
| 8/2 | West Stow | S Minor (42m) | Oxford DG | 23/6 | Barrow | S Minor (7m) | NDA |
| 10/2 | Norman Tower | Cambridge S Royal | Non Assn | 24/6 | Badingham | Doubles (7m) | NDA |
| 23/2 | Ashbocking | Cambridge S Minor | NDA | 30/6 | Tuddenham St Martin | S Minor (7m) | Hertford CA |
| 3/3 | Copdock | Minor (4m) | Oxford DG | 30/6 | Stratford St Mary | S Minor (7m) | Non Assn |
| 3/3 | Poslingford | Doubles (21m) | Oxford DG | 1/7 | Tunstall | S Minor (7m) | Non Assn |
| 25/3 | Great Barton | Minor (7m) | NDA | 8/7 | Aldeburgh | Cambridge S Major | Non Assn |
| 20/4 | Pakenham | Minor (37m) | Lancs Assn | 23/7 | Saxmundham | Spl S Minor (14m) | Hertford CA |
| 21/4 | Sproughton | S Minor (7m) | Oxford DG | 23/7 | Marlesford | Spl S Minor (41m) | Hertford CA |
| 21/4 | Debenham | Spl S Major (4m) | Lancs Assn | 12/8 | Halesworth | Darnhill S Major | NDA |
| 21/4 | Framlingham | Yorkshire S Major | Lancs Assn | 24/8 | Stradishall | Doubles (21m) | Oxford DG |
| 21/4 | Tostock | S Minor (7m) | Oxford DG | 25/8 | Grundisburgh | Yorkshire S Maximus | ANZAB |
| 23/4 | Benhall | Minor (43m) | Lancs Assn | 25/8 | Ipswich (SMLT) | Stedman Cinques | ASCY |
| 23/4 | Marlesford | Minor (8m) | Lancs Assn | 27/8 | Woolpit | Minor (7m) | NDA |
| 24/4 | Cotton | Little B Major | Lancs Assn | 27/8 | Edwardstone | Minor (7m) | Oxford DG |
| 24/4 | Buxhall | Minor (2m) | Lancs Assn | 27/8 | Polstead | S Minor (14m) | Oxford DG |
| 25/4 | Stoke Ash | Doubles (7m) | Lancs Assn | 14/9 | Tostock | Minor (7m) | Non Assn |
| 25/4 | Yaxley | Spl Minor (2m) | Lancs Assn | 15/9 | Norman Tower | Spl S Royal | Lancs Assn |
| 26/4 | Reydon | Minor (7m) | Lancs Assn | 16/9 | Ipswich (SMLT) | Stedman Cinques | ASCY |
| 26/4 | Theberton | Woodbine D Minor | Lancs Assn | 30/9 | Sudbury (St Peter) | Eastville S Royal | Lancs Assn |
| 27/4 | Bramford | S Minor (7m) | Lancs Assn | 30/9 | Hunston | Doubles (1p/7m) | SRCY |
| 27/4 | Higham | Minor (1p/6m) | Lancs Assn | 4/10 | Sweffling | Minor (7m) | NDA |
| 28/4 | Elveden | Lincolnshire S Major | Lancs Assn | 27/10 | Barsham | Doubles (21m) | Oxford DG |
| 28/4 | Offton | Cambridge S Major | Lancs Assn | 30/10 | Heveningham | Doubles (1m) | NDA |
| 1/5 | Barrow | S Minor (41m) | Icen G | 17/11 | Barking | S Minor (7m) | Non Assn |
| 5/5 | Exning | S Minor (7m) | Oxford DG | 18/11 | Offton | Norfolk S Major | SRCY |
| 5/5 | Lakenheath | S Minor (7m) | Oxford DG | 30/11 | Great Thurlow | S Minor (7m) | Hertford CA |
| 20/5 | Woodbridge | Woodrow S Major | Oxford DG | 1/12 | Norman Tower | Stedman Caters | Oxford Soc |
| 9/6 | Wenhaston | S Minor (12m) | NDA | 1/12 | Sudbury (St Peter) | Stedman Caters | Oxford Soc |

The oldest Bellhanging Company in the UK
combining Modern Technology with Traditional
Craftsmanship

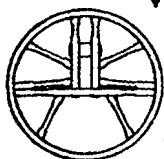

WHITES OF APPLETON
Church Bellhangers

(Established 1824)

Appleton, Abingdon, Oxon. OX13 5JJ

Tel: 01865-862549 Fax: 01865-864969

e-mail: bells@whitesbellhangers.co.uk
website: www.whitesbellhangers.co.uk

Free inspections on the UK mainland
No deposit required with order



PEAL COMPOSITIONS 2001

5044 Yorkshire S Maximus

Ipswich (13/1/01)

Comp & cond: SD Pettman

| 1/4 | M | W | 10 1/4 | H | | 23456 |
|-----|---|---|--------|---|---|----------|
| | | | | 2 | S | 34256 |
| | | | | 3 | S | 62453 |
| S | S | | | 3 | S | 32465 |
| - | - | | | | | 64523 |
| - | - | | | 2 | S | 53246 |
| - | - | | | | | (341256) |

T = 34 1/4 S = 90ET

5120 Little Little Little Penul- timus Little Place Caters

Grundisburgh (17/6/01)

Comp & cond: SD Pettman

| 3 | 4 | 6 | 7 | 8 | | (24365879) |
|---|---|---|---|---|---|------------|
| | | | | S | S | 43265879 |
| | | | | S | S | 32465 |
| | | | | S | S | 52364 |
| | | | | S | S | 23564 |
| | | | | S | S | 35264 |
| | | | | S | S | 25364 |
| S | | | | S | S | 53264978 A |
| | | | | S | S | 32564 |
| | | | | S | S | 42365 |
| | | | | S | S | 23465 |
| | | | | S | S | 34265 |
| | | | | S | S | 24365978 |
| | | | | S | S | 24365987 |
| S | S | | | S | S | 43265798 |
| | | | | S | S | 32465 |
| | | | | S | S | 42365 |
| | | | | S | S | 23465 |
| | | | | S | S | 34265 |
| | | | | S | S | 24365798 |
| S | | | | S | S | 24365897 |
| | | | | S | S | 24365789 |
| S | S | | | S | S | 43265978 |
| | | | | S | S | 24365879 |

Rounds in 111 changes.

Start at backstroke with a Single,
Single the following lead produces
the course end 43265879.

5184 Pudsey S Major

Framlingham (17/3/01)

Comp: BYROC

Cond: SD Pettman

| B | M | W | H | | 23456 |
|---|---|---|---|---|-------|
| | | | | 2 | 34256 |
| | | | | | 24653 |
| - | | | | 2 | 52436 |
| | | | | | 36425 |
| S | - | | | | 52643 |
| - | S | - | | 3 | 42365 |
| - | | | | | 64325 |
| S | - | | | | 32546 |

Repeat. 72 CRU's.

5022 Grandsire Caters

Beccles (24/2/01)

Comp & cond: SD Pettman

| 1 | 2 | 3 | 4 | 5 | | 24365879 |
|---|---|---|---|---|--|------------|
| | | | | S | | 54362879 |
| S | | | | S | | 24356879 |
| | | | | S | | 32456978 |
| - | | | | S | | 43256879 |
| - | | | | S | | 24356978 |
| - | | | | S | | 42356879 |
| - | | | | S | | 34256978 |
| - | | | | S | | 23456879 A |
| - | | | | S | | 42356978 |
| - | | | | S | | 34256879 |
| - | | | | S | | 23456978 |
| - | | | | S | | 32456879 |
| - | | | | S | | 43256978 |
| - | | | | S | | 64352978 |
| - | | | | S | | 35462978 |
| - | | | | S | | 43562879 |
| - | | | | S | | 54362978 |
| - | | | | S | | 35462879 |
| - | | | | S | | 43562978 |
| | | | | S | | 23564978 |
| | | | | S | | 35264879 |
| | | | | S | | 45263879 |
| | | | | S | | 52463978 |
| | | | | S | | 32465978 |
| | | | | S | | (24365879) |

Start at backstroke with a Single.

Plain lead produces opening
course end.

5040 St Clement's CB Major

Leiston (23/2/01)

Comp & cond: SD Pettman

| M | S3 | S5 | W | H | | 23456 |
|---|----|----|---|----|--|---------|
| S | S | S | | S | | 53246 |
| * | S | S | S | | | 26345 |
| S | S | S | | | | 42635 A |
| S | S | S | S | | | 64235 |
| S | S | S | S | | | 26435 |
| S | S | S | | | | 32645 |
| | | | | A1 | | 32564 |
| | | | | A2 | | 32654 |
| | | | | A1 | | 32465 |
| | | | | A1 | | 32546 |
| | | | | A2 | | 32456 |
| | | | | A | | 23645 |
| S | S | S | | | | 42365 |
| * | S | S | S | | | 35264 |
| S | S | S | S | | | 23564 |
| | | | | B2 | | 23654 |
| | | | | B1 | | 23465 |
| | | | | A1 | | 23546 |
| | | | | A2 | | 23456 |

216 Singles.

A1 = A omitting S at home.

A2 = A1 with extra S at *.

B2 = B1 with extra S at *.

5040 Grandsire Triples

Ufford (8/7/01)

Comp: Holt's Original

'Composition 500' page 6

5122 Cambridge S Major

Henley (10/6/01)

Comp: BD Price

Cond: SD Pettman

| B | M | W | H | | 23456 |
|---|---|---|---|--|-------|
| | - | S | - | | 65342 |
| | | S | S | | 43562 |
| | | S | - | | 56342 |
| - | | - | - | | 56423 |
| | S | - | - | | 42563 |
| | | S | - | | 53264 |
| | - | - | - | | 26354 |
| | - | - | - | | 43652 |
| - | | - | - | | 43526 |
| | S | - | - | | 56324 |
| | S | - | S | | 23465 |
| | - | - | - | | 46235 |
| | - | - | S | | 25634 |
| | | S | - | | 34562 |
| | A | - | - | | 64253 |
| | - | - | - | | 32456 |

Rounds after 130 changes.

5040 Grandsire Triples

Grundisburgh (21/1/01)

Comp: E Taylor

Cond: SD Pettman

| 1 | 3 | | 234567 |
|---|---|--|--------|
| - | - | | 347265 |
| S | - | | 472365 |
| - | - | | 725463 |
| - | - | | 253764 |
| - | S | | 354267 |
| - | S | | 457362 |
| - | - | | 572463 |
| - | - | | 723564 |
| - | - | | 234765 |
| - | S | | 435267 |
| | B | | 543267 |
| | A | | 423567 |

6 part. B for final S 2520 changes
apart.

(2nd and 5th parts on 21/1/01)

5184 Rutland S Major

Coddenham (28/4/01)

Comp: BYROC

Cond: SD Pettman

| M | | W | H | | 23456 |
|---|--|---|---|--|-------|
| | | | | | 42356 |
| | | | | | 25463 |
| | | | | | 46532 |
| | | | | | 34625 |
| | | | | | 24365 |
| | | | | | 23645 |

Repeat twice.

5100 Bristol S Major

Grundisburgh (25/3/01)

Comp: BE Whiting

Cond: SD Pettman

| M | B | W | H | (621435) |
|---|----|---|---|----------|
| | | | T | 162435 |
| 2 | - | 2 | 2 | 36254 |
| - | - | 2 | 2 | 32564 |
| | | 2 | | 26534 |
| | | - | - | 26345 |
| 2 | | 2 | | 64253 |
| 2 | SS | | | 52463 |
| - | | 2 | | 23465 |
| | | 2 | - | 43625 |
| - | - | 2 | | 24635 |
| | SS | | | 35462 |
| 2 | SS | 2 | - | 54362 |
| 2 | SS | | | 63452 |
| - | | 2 | | 32456 |
| | | 2 | | 25436 |
| 2 | SS | - | 2 | 35246 |
| 2 | SS | | | (42536) |

T = 38

Start from the 215th change of the plain course.

5054 Bristol S Major

Ipswich, SMT (3/6/01)

Comp: BE Whiting

Cond: SD Pettman

| M | B | W | H | (42536) |
|---|------|----|---|---------|
| | | | | 42536 |
| - | | 2 | 2 | 36254 |
| 2 | A | - | - | 35462 |
| 2 | A | | 2 | 53264 |
| | I/V | 2 | | 26534 |
| | | 2 | | 32645 |
| | A | 2 | - | 62435 |
| | | 2 | 2 | 34265 |
| 2 | - | - | - | 52463 |
| 2 | S3S5 | | | 64253 |
| 2 | | - | | 53642 |
| | - | 2 | | 35246 |
| 2 | | - | | 36542 |
| 2 | S3S5 | | | 45632 |
| - | 2 | 3* | | 23456 |

A = Out, S4, S2, Out.

3* = B, B, S. 144 CRU's.

Start at treble snap after tenor 7th place bell.

5056 Bristol S Major

Grundisburgh (16/12/01)

Comp: BYROC

Cond: SD Pettman

| M | B | W | H | 23456 |
|---|---|---|---|-------|
| 2 | - | 2 | 2 | 54326 |
| 2 | - | - | 2 | 54263 |
| - | - | - | 2 | 43265 |
| - | 2 | - | - | 53624 |
| | 2 | 2 | | 26354 |
| 2 | - | - | | 24653 |
| 2 | - | 2 | | 32546 |

Repeat.

5018 Cambridge S Major

Grundisburgh (12/5/01)

Adapted from AP Smith

Cond: SD Pettman

| | H | 234567 |
|------|---|----------|
| Out | | 35264 |
| 4ths | | 427365 |
| In | X | 42635 |
| | X | 64523 |
| | - | 56423 |
| | - | 45623 |
| | X | 64352 |
| | X | 36245 |
| | X | 23564 |
| | - | 52364 |
| | X | 35426 |
| | X | 43652 |
| | X | 64235 |
| | - | 26435 |
| | X | 42563 |
| | X | 54326 |
| | X | 35642 |
| | - | 63542 |
| | X | 56234 |
| | X | 25463 |
| | X | 42356 |
| | - | 34256 |
| VHS | | (431256) |

VHS (variable hunt single) is made in 56 at the tenth change in 3rd lead of the last course. Rounds occur sixteen changes later.

X = 16

5000 Yorkshire S Major

Cotton (19/8/01)

Comp & cond: SD Pettman

| V | B | M | W | I | H | (243156) |
|---|----|---|---|----|---|----------|
| | T | | | SS | | 163254 |
| | - | - | | | | 152436 |
| | S | - | | | | 136425 |
| | - | - | | | | 142365 |
| | - | - | | | | 153264 |
| | - | | | | | 1257346 |
| | - | | | | | 125364 |
| | SS | | | | | 1327546 |
| | - | - | | | | 132564 |
| | 2 | 2 | | | | 123465 |
| | - | | | | | 162435 |
| | S | - | | | | 135426 |
| | - | 2 | | | | 134256 |
| | - | 3 | | | | 153246 |
| | T | | | | | (341256) |

Start 4 changes before the middle. Tone restores the treble.

Rounds four changes after the final tone. Tone = 34.

5760 Little Bob Minor

(2 x 2880)

Monewden (19/4/01)

Comp & cond: SD Pettman

2880 Little Bob Minor

| | W | H | 123456 |
|-------|----|--------|-----------|
| T In | | 2S | 641352 |
| T Out | S* | - | 145326 |
| | - | T 4ths | 2S 543126 |
| | - | T 3rds | T 213456 |
| | - | - | 245136 |
| | - | - | 234156 |
| | - | - | 215346 |
| | - | - | 241356 |
| | - | - | 235416 |
| | - | T | 124356 |

6 part. Call - for S* in parts 2,3,5 and 6. T = 34.

2880 Little Bob Minor

| | In | H | 123456 |
|---------|----------|----------|--------|
| T In | | 2S | 641352 |
| T Out 2 | S* 4ths | (124356) | |
| | T 4ths | 2S | 543126 |
| | T 3rds | T | 213456 |
| | 2 - 4ths | | 234156 |
| | 2 - 4ths | | 241356 |
| | 2 - 4ths | | 124356 |

6 part. Call - for S* in parts 2,3,5 and 6. T = 34.

5101 Bristol S Major

Bromham, Beds. (4/8/01)

Comp: BE Whiting

Cond: SD Pettman

| M | B | W | H | (53162748) |
|---|-----|---|-----|------------|
| | | | VHS | 1356274 |
| | S3 | 2 | | 45263 |
| - | | | | 32564 |
| - | | | | 52634 |
| | 2 | 2 | | 36254 |
| 2 | - | | | 54362 |
| | | 2 | | 42365 |
| | x | 2 | | 43625 |
| | | 2 | 2 | 26345 |
| 2 | | - | | 25643 |
| 2 | - | 2 | | 32456 |
| - | | - | | 64253 |
| 2 | - | | | 45326 |
| - | - | 2 | | 23546 |
| - | - | - | | 64532 |
| | s/s | 2 | | 25436 |
| 2 | s/s | 2 | | (42536) |

Start: 12345678
21436587
24135678
42153687
24513867
42518376 VHS
24158736
21457863
12548736
21458376
12543867
15234687

5040 Double Norwich CB**Major**

Wilby (22/4/01)

Comp & cond: SD Pettman

| 1 | 4 | 6 | 234567 |
|-----------|---|----|--------|
| | | S | 24356 |
| | | - | 43256 |
| S | S | | 63245 |
| S | S | 3 | 53264 |
| S | S | 3 | 63254 |
| S | S | 3 | 43265 |
| S | S | 3 | 53246 |
| S1, S2, 3 | | | 735246 |
| | 2 | | 532746 |
| | S | 3* | 423756 |
| | S | 3 | 523746 |
| | S | 3* | 432756 |
| | S | | 325746 |
| 2 | | 2 | 573246 |
| S5, 9 | | | 324567 |
| | S | | 34256 |
| | - | | 42356 |
| S | S | | 62345 |
| S | S | 3 | 52364 |
| S | S | 3 | 42365 |
| S | S | 3 | 52346 |
| S | - | | 234567 |

3* = -S-

5184 London S Major

Kersey (6/5/01)

Comp: Steven D Chandler

Cond: SD Pettman

| M | 3/5 | B | W | H | 23456 |
|---|------------|---|---|---|---------|
| - | - | - | - | - | 35426 |
| - | I, 4, 0, V | - | - | - | 63254 |
| - | - | - | - | - | 26354 |
| - | - | - | - | - | 32654 A |
| - | - | - | - | - | 25634 |
| - | SS | - | - | - | 53246 |
| - | - | - | - | - | 25346 |
| - | SS | - | - | - | 54632 |
| - | SS | - | - | - | 43265 |
| - | - | A | - | - | 26435 |
| - | SS | - | - | - | 35642 |
| - | - | - | - | - | 32546 |

Repeat. 128.CRU's.

5056 Yorkshire S Major

Helmingham (8/12/01)

Comp: AJ Cox

Cond: SD Pettman

| B | M | W | 4ths | In | H | 23456 |
|---|---|---|------|----|---|--------|
| | | | | 2 | | 34256 |
| | | | | | | 53246 |
| S | - | | | | | 26345 |
| - | | | | 3 | | 42365 |
| - | | | | 3 | | 32564 |
| - | | | | | | 32645 |
| - | | | | 3 | | 243756 |
| - | | | | | | 472536 |
| 3 | - | | | | | 63245 |
| S | - | | S3 | 3 | | 375246 |
| - | S | | | | | 45236 |
| - | - | | | | | 23456 |

480 Little Little Little Little**Little Little Little Penultimus Little Place Doubles**

Monewden (24/7/01)

Comp & cond: SD Pettman

| 1 | 2 | 3 | 234567 |
|----|---|---|--------|
| | | S | 12345 |
| X | | | 31524 |
| S | | | 35422 |
| S | | | 32451 |
| S | | | 31425 |
| | | | 34512 |
| | | | 35241 |
| S | | | 31254 |
| S | | | 34215 |
| | A | | 32145 |
| X | | | 13524 |
| X | | | 51432 |
| X | | | 52413 |
| S | | | 53421 |
| | A | | 54231 |
| | A | | 52341 |
| | | | 53124 |
| X | | | 15432 |
| XS | | | 42153 |
| S | | | 43125 |
| | A | | 41235 |
| | A | | 42315 |
| | | | 43521 |
| | | | 45132 |
| XS | | | 12453 |
| S | | | 13425 |
| | A | | 14235 |
| X | | | 21543 |
| | | | 25314 |
| S | | | 24351 |
| S | | | 21345 |
| | A | | 23415 |
| | A | | 24135 |
| X | | | 12543 |
| | | | 15324 |
| S | | | 14352 |
| S | | | 12345 |

S = 123.

X = 1 (Half lead call).

XS = Half lead call and Single in same lead.

5040 Grandsire Triples

Grundisburgh (31/12/01)

Comp: BV Mountjoy

Cond: SD Pettman

| 1 | 2 | 3 | 234567 |
|---|---|---|--------|
| | | S | 436572 |
| - | | S | 637524 |
| - | | | 374625 |
| - | | | 745326 |
| - | | | 456723 |
| - | | | 563427 |
| - | | S | 367524 |
| - | | S | 762543 |
| - | | | 624537 |
| - | | S | 423576 |

12 part. Bob for Single half way and end.

5080 Little Penultimus Little**Place Cinqes**

Beccles (24/8/01)

Comp & cond: SD Pettman

| 4 | 8 | 9 | 10 | 342658709E |
|----------------|---|---|----|--------------|
| S | | S | S | 4236587E90 |
| | | S | S | 23465 |
| | S | | S | 35264 |
| | | S | S | 52364 |
| | | S | S | 23564 |
| | S | | S | 43265 |
| | | S | S | 32465 |
| | | S | S | 24365 |
| | | S | S | 34265 |
| S | | S | S | 423658709E |
| | | S | S | 23465 |
| | S | | S | 35264 |
| | | S | S | 52364 |
| | | S | S | 32564 |
| | | S | S | 25364 |
| | | S | S | 53264 |
| | S | | S | 23564 |
| | | S | S | 43265 |
| | | S | S | 32465 |
| | | S | S | 24365 |
| S2, S3, S4, S5 | | | | 325478609E |
| S2, S3, S4, S5 | | | | 5372684 |
| S2, S3, S4, S5 | | | | 7563482 |
| S2, S3, S4, S5 | | | | 6745283 |
| S2, S3, S4, S5 | | | | 4627385 |
| S2, S3, S4, S5 | | | | (243658709E) |

Rounds 1 lead before last course end.

S = 123

Start at backstroke with a single. One plain lead produces opening course end.

5056 Bristol S Major

Coddensham (2/9/01)

Comp: JS Warboys

Cond: SD Pettman

| M | B | 4/T | W | H | 23456 |
|---|---|-----|---|---|-------|
| | | X | 2 | 2 | 36245 |
| 2 | | X | | | 35264 |
| 2 | | X | - | - | 25346 |
| 2 | | X | 2 | - | 36524 |
| - | - | | 2 | - | 52364 |
| - | | X | 2 | - | 32546 |

Repeat.

5088 Cornwall S Major

Bungay (21/10/01)

Comp: BYROC

Cond: SD Pettman

| O | H | I | V | 23456 |
|---|---|---|---|-------|
| S | | | | 24356 |
| - | | S | S | 63245 |
| S | | | | 62345 |
| - | | | | 62534 |
| - | | S | | 35264 |
| S | | | | 32564 |
| S | | S | | 65234 |
| S | | - | | 23564 |

Three part. 144 CRU's.

5040 Albion Little TB Major

Aldeburgh (14/10/01)

Comp: SH Wood

Cond: AP Mayle

| W | M | H | 23456 |
|---|---|---|-------|
| - | - | 3 | 42635 |
| - | - | 3 | 34625 |
| - | - | 3 | 63542 |
| - | - | 3 | 53246 |
| - | - | 3 | 23645 |

Three times. 144 cru's.

5088 Watford S Major (No 4)

Aldeburgh (06/07/01)

Gen: BYROC

Cond: JB Pickup

| M | B | W | H | 23456 |
|---|---|---|---|-------|
| - | - | - | - | 52436 |
| - | - | s | - | 43256 |
| s | - | s | - | 25364 |
| s | - | - | - | 45362 |
| 2 | 3 | - | - | 23645 |

3 part. 76 cru's. 14 56's, 12 65's.

5120 Hereward Bob Major

Aldeburgh (14/01/01)

Arr and cond: AP Mayle

| | W | M | H | 23456 |
|------|---|---|---|--------|
| | - | - | - | 42356 |
| | s | s | 2 | 23645 |
| In | | | | 342756 |
| In/v | | | | 423756 |
| In/v | | | | 234756 |
| Out | | 3 | | 372546 |
| 4th | s | | | 63245 |
| | s | s | 3 | 53264 |
| | s | s | 3 | 63254 |
| | s | s | 3 | 43265 |
| | s | s | 3 | 53246 |
| | s | | 2 | 32456 |

Repeat.

Contains 144 crus. 24 each 8765's
& 7568's. 24 5678's off the front.
256 combinations of 5678 in 5678.

5152 Yorkshire S Major

Stowmarket (24/01/01)

Comp: M Maughan

Cond: KJ Salter

| M | W | H | 23456 |
|----|----|---|-------|
| - | - | - | 42356 |
| - | - | - | 63254 |
| - | SS | - | 26354 |
| 3 | - | - | 32654 |
| 2 | - | - | 34256 |
| - | - | 2 | 32546 |
| - | - | - | 43526 |
| 2 | s | 2 | 34265 |
| SS | - | - | 23465 |
| - | s | - | 63425 |
| - | 2 | - | 53246 |
| SS | 2 | - | 23456 |

5376 Albion TB Major

Aldeburgh (8/4/01)

Gen: BYROC

Cond: AP Mayle

| W | M | H | 23456 |
|---|---|---|-------|
| - | - | 2 | 34256 |
| - | - | 3 | 53246 |
| - | - | 2 | 56234 |
| - | - | - | 23564 |

144 cru's.

5024 Yarkhill S Major

Aldeburgh (13/5/01)

Gen: BYROC

Cond: DG Salter

| M | T | B | V | W | H | 23456 |
|----|---|---|---|---|---|-------|
| (- | - | x | - | - | 2 | 34256 |
| | | | | - | - | 53246 |
| | S | | S | - | - | 24365 |
| - | S | | S | - | - | 56423 |
| - | S | | S | - | - | 32654 |
| - | S | | S | - | - | 26543 |
| - | S | | S | - | - | 46235 |
| S | | | | - | - | 23564 |

3 part. Omit () in one part only.

5040 St Peter Triples

Stowmarket (26/5/01)

Comp: B Woodruff

Cond: DG Salter

| M | W | H | 23456 |
|---|---|---|-------|
| - | - | 2 | 34256 |
| - | - | 6 | 52643 |
| - | - | 6 | 62345 |
| - | - | 6 | 43526 |
| - | - | 6 | 53624 |
| - | - | 6 | 26435 |
| - | - | 6 | 46532 |
| - | - | 6 | 35264 |
| - | - | 6 | 25463 |
| - | - | 6 | 64352 |
| - | - | 4 | 23456 |

6 = BBSBBS or SBBSBB or BSBBSB

4 = SBBS

5472 Jenny's Cove S Major

Hollisley (17/11/01)

Gen: BYROC

Cond: PGC Ellis

| B | M | W | F/I | H | 23456 |
|---|---|---|-----|---|---------|
| - | - | - | - | - | 42356 |
| - | - | - | x | - | (34625) |
| - | - | - | - | - | 26543 |
| - | - | - | - | - | 56342 |
| 2 | - | - | - | - | 42635 |
| - | - | - | - | - | 36524 |
| - | - | - | - | 2 | 23645 |

3 part. 72 cru: 18 56's & 6 65's.
Omit 2 courses 60 cru's.

5042 Cambridge S Maximus

Ipswich (SMLT) (8/12/01)

Arr: J Clatworthy

Cond: OP Claxton

| N | M | W | H | 23456 |
|---|---|---|---|---------|
| S | S | - | - | 674523 |
| S | S | - | 2 | 34256 |
| - | - | - | - | 53246 |
| - | S | S | - | 24365 |
| S | S | - | - | 573624 |
| S | S | - | 2 | 43265 |
| - | - | S | - | 62435 |
| S | S | - | - | (32456) |

N = 9ths.

Also Lincolnshire, Yorkshire.

5042 Bristol S Maximus

Ipswich (SMLT) (13/10/01)

Comp: J Clatworthy

Cond: DP Hilling

| 9 | M | W | H | 23456 |
|----|----|----|----|---------|
| | | W | H | 45236 |
| | 2M | | | 65432 |
| 9 | | | | 674523 |
| S9 | | SW | | 53462 |
| | M | | 2H | 32465 |
| | M | W | | 64523 |
| | M | W | H | 32546 |
| | | SW | | (42536) |

5024 Harpenden S Major

Aldeburgh (11/2/01)

Gen: BYROC

Cond: DG Salter

| B | M | W | F/I | H | 23456 |
|---|---|---|-----|---|-------|
| | | | | 2 | 34256 |
| | | | x | - | 62345 |
| x | | - | - | - | 24653 |
| | - | - | - | - | 56342 |
| x | | - | - | - | 56423 |
| | - | - | - | - | 25463 |
| | - | - | - | - | 64352 |
| x | | - | - | - | 64523 |
| x | | - | - | - | 42635 |
| | - | - | - | - | 34625 |
| | - | - | - | - | 26543 |
| | - | - | - | - | 45362 |
| x | | - | - | - | 45623 |
| 2 | | - | - | 3 | 23564 |
| | - | - | - | - | 62534 |
| | - | - | - | - | 35426 |
| | - | - | x | 2 | 23645 |
| x | | - | - | - | 23456 |

5050 Spliced Plain & Little Bob Major

| W | V | M | H | (213456) | |
|---|-----|----|----|----------|--------------------------|
| | | T | | 124356 | P |
| | | 2 | | 43256 | PPPPPP'PPPPPP' |
| | S3 | 2 | | 735246 | PPPP'PPPP'PLP' |
| | - | 3 | | 275346 | P'LP'PLP'PLP' |
| | - | - | | 532746 | P'LP' |
| | S | 3 | | 432756 | PL'P'PLP'PLP' |
| | S2 | 3 | | 432765 | PPPP'PPPP'PLP'PLP' |
| | S2 | S2 | | 325746 | PPPP'PP'P'PLP' |
| | - | S2 | | 735264 | P'PPPP'PP |
| | 3 | 3 | S2 | 573246 | P'PLP'PLP'P'7P'7P'2P'3P' |
| | S4 | S3 | | 632547 | PPPP'P'P'PLP'PLP' |
| | S | 3 | | 43265 | P'LP'P'LLLL'PLP' |
| | S | S2 | | 32546 | P'LP'PLP' |
| | - | 2 | | 35426 | P'LP'PLP' |
| | - | - | | (43652) | P'PPPP' |
| | Out | - | | 43526 | L'PPPP' |
| | - | 3 | | 24536 | P'LP'PLP'PLP' |
| | - | - | | 53246 | P'LLLL' |
| | S | 3 | | 63245 | PL'P'PLP'PLP' |
| | S | S3 | | 53264 | P'LP'PLP'PLP' |
| | S | S | | 42356 | P'LP' |
| | A | - | | 23546 | |
| | - | 3 | | 42536 | P'LP'PLP'PLP' |
| | - | S | | 64523 | P'LP' |
| | S | 3 | | 34526 | PL'P'PLP'PLP' |
| | - | - | | 52346 | P'LLLL' |
| | S | 3 | | 62345 | PL'P'PLP'PLP' |
| | S | S3 | | 52364 | P'LP'PLP'PLP' |
| | S | S2 | | 23456 | P'LP'PPPPPP' |

T = 34. 4402 Plain, 648 Little, 138 com.

Start: 12345678
21436587
2435678 T

143 CRU'S. All -2468's, -3468's, -5468's, -7468's, -7568's, -7658's, -8765's.

5000 Yorkshire & Woodstock S Royal

| M | * | W | (32456) |
|---|---|-----|---------|
| | - | S | (53246) |
| | S | S | (43256) |
| S | - | S | (53264) |
| S | - | S | (24365) |
| | - | (S) | (62435) |
| | - | (S) | (32465) |
| | - | S | (63245) |
| S | - | S | (43265) |
| S | - | S | (63254) |
| | S | S | (54326) |
| | S | S | (24356) |
| | S | S | (53426) |
| | S | S | (23456) |

Repeat omitting bracketed calls. Snap start & end.

* = half lead between M and W.

All courses called Y, W, Y, Y, Y from wrong.

24 -56's and -65's.

Two further peal compositions can be found on page 76.

3600 Little Little Little Little Little Little Pe-nultimus Little Place Minor

Rung at Monewden (24/7/01)

Comp & cond: SD Pettman

| W | 1 | 1½ | 2½ | 3½ | 4 | 4½ | S | 123456 |
|---|---|----|----|----|---|----|---|--------|
| | S | X | | | | | | 325416 |
| | S | | | | | | S | 315246 |
| | S | | | | S | | S | 342156 |
| | S | | | | S | | | 345126 |
| | S | | | | S | | | 312456 |
| | S | | | | S | | | 315426 |
| | S | | | | S | S | | 324156 |
| | S | | | | S | | | 325146 |
| | S | | | | S | S | S | 341256 |
| | S | | | | S | | | 345216 |
| | S | | | | S | | | 321456 |
| | S | X | X | | | | | 625431 |
| | S | | | | S | | S | 634251 |
| | S | | A | | | | | 623451 |
| | S | X | X | | | | | 425136 |
| | S | | | S | | | S | 431256 |
| | S | | A | | | | | 423156 |
| | S | | X | | X | | | 215436 |
| | S | | | S | | S | | 234156 |
| | S | | A | | | | | 213456 |
| | S | | | | X | | | 125436 |
| X | S | | | S | | S | | 534216 |
| | | A | | | | | | 523416 |
| X | S | | | S | | | S | 521436 |
| | | A | | | | | | 134256 |
| | | | | | | | | 123456 |

S = 1236

X = -

5040 Double Norwich CB Major

Rung at Sudbury St Gregory (1/8/01)

Comp & cond: SD Pettman

| 1 | 2 | 2½ | 3 | 4 | 4½ | 5 | 6 | 7 | 2345678 |
|---|---|----|---|---|----|---|---|---|--------------|
| | | | | | | | 2 | | 42356 |
| S | - | | | | | | | | 23546 |
| | | | | | | | | | 52346 |
| S | S | - | S | | | | | | 7253648 (4) |
| | | 3 | | | | | | S | 7253468 |
| - | | | | | | | | | 3527468 |
| | - | | S | | | 3 | | | 4237568 |
| | | | S | | | | | | 2357468 |
| - | | | | | | | | | 2573468 |
| | - | | | | S | | S | | 6235478 (10) |
| S | | | S | | | 3 | | | 42365 |
| | | | S | | | 3 | | | 52364 |
| S | | | S | | | | S | | 43256 |
| S | - | | | | | | | | 32546 |
| | | | | | | | | | 53246 |
| S | S | - | S | | | | | | 7352648 (4) |
| | | 3 | | | | | S | | 7352468 |
| - | | | | | | | | | 2537468 |
| | - | | S | | | 3 | | | 4327568 |
| | | | S | | | | | | 3257468 |
| 2 | | | | | | | | | 3572468 |
| | - | | | | S | | S | | 6325478 (10) |
| S | | | S | | | 3 | | | 43265 |
| | | | S | | | 3 | | | 53264 |
| S | | | S | | | 2 | | | 24356 |
| | | | | | | S | | | 23456 |

All courses 7 leads except where shown in brackets.
Half lead bob = 38.

THE RINGING WORLD

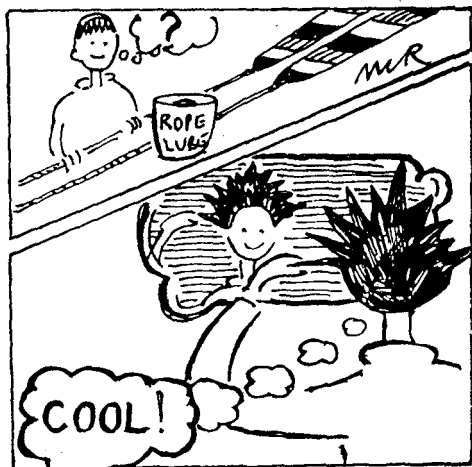

A subscription to The Ringing World gives you a weekly fix of news, gossip and useful information about bell ringing

You knew that already?

Do you know it gets better with age?

Once you have collected some back copies of your own, you will see what we mean

(IT'S WORTH MORE THAN A WEEK'S WORTH OF NEWS)

Get a sample copy from us at:

**Eagleside House, 7 Chantry Street,
Andover, Hants SP10 1DE**

ASK ABOUT OUR SPECIAL OFFERS

QUARTER PEALS IN SUFFOLK GUILD TOWERS

Part 1: Quarter peals rung in 2000 but previously omitted, or in the Ringing World after 9/2/2001.

Tower totals shown in this section are those in the 2000 Annual Report plus the quarters listed below. Totals for towers not listed in this section are unchanged from the 2000 Report.

| | | |
|--|-----------------------------|-----------------------------|
| BADWELL ASH(3) | MILDENHALL (2) | PETTISTREE(13) |
| Dec 24 Doubles (2m) | Dec 27 Grandsire Triples | Oct 1 Norfolk S Minor |
| DALHAM(1) | OFFTON (20) | Dec 10 Grandsire Doubles |
| Dec 26 Grandsire Doubles | Dec 17 PB Triples | POLSTEAD(14) |
| EXNING(2) | Dec 24 Grandsire Triples | Dec 31 Grandsire Doubles |
| Aug 23 Cambridge S Minor | PAKENHAM (3) | ROUGHAM(15) |
| Oct 21 S Minor (Carlisle group) | Dec 18 PB Minor | Dec 9 Doubles (8m/1p) |
| IPSWICH (ST MARGARET)(11) | Dec 21 Doubles (4m/v) | Dec 10 Doubles (2m/1p) |
| Dec 17 PB Doubles | PALGRAVE(5) | Dec 21 PB Minor |
| | Mar 3 Grandsire Doubles | |

Part 2: 2001 Quarters published in the Ringing World up to the issue of February 8th, 2002.

| | | |
|---------------------------|----------------------------------|--------------------------------|
| ALDEBURGH(9) | BENHALL(1) | EDWARDSTONE(1) |
| Jan 28 Grandsire Triples | Sep 15 Doubles (1m) | Mar 1 PB Doubles |
| Feb 18 Grandsire Triples | BRANDESTON (2) | GLEMSFORD(1) |
| Feb 25 PB Major | Feb 17 PB Doubles | Sep 29 Cambridge S Minor |
| Mar 25 PB Triples | Jul 10 Norwich S Minor | GREAT ASHFIELD(1) |
| Mar 31 Yorkshire S Major | BRANDON (1) | Nov 30 Doubles (2m) |
| Apr 22 PB Doubles | Jan 21 PB Minor | GREAT BARTON(4) |
| May 27 Oxford TB Major | BURES (1) | Apr 28 PB Minor |
| Aug 4 Grandsire Triples | Oct 14 Grandsire Triples | Nov 15 PB Minor |
| Oct 7 PB Minor | BURY ST EDMUNDS (1) | Dec 11 Minor (2m) |
| BACTON(3) | Jun 24 PB Major | Dec 29 PB Doubles |
| Apr 8 Grandsire Doubles | BUXHALL(1) | GREAT THURLOW(1) |
| Jun 13 Grandsire Doubles | Mar 3 PB Doubles | Feb 10 London S Minor |
| Nov 23 PB Minor | CLARE (1) | GRUNDISBURGH(16) |
| BARKING(6) | Feb 4 PB Major | Jan 5 Double Coslany CB Major |
| Jan 13 PB Minor | COVEHITHE(1) | Jan 26 Earlham B Major |
| Feb 18 Stedman Doubles | Jun 9 Doubles (2m) | Feb 16 Fiddlers Hill B Major |
| Mar 10 PB Minor | COWLINGE(1) | Mar 2 Gonville B Major |
| Apr 21 PB Minor | May 5 Doubles (11m/2v) | Mar 23 Stedman Triples |
| Oct 7 Doubles (2m) | DEBENHAM (1) | Apr 6 Halifax B Major |
| Oct 21 PB Minor | Sep 21 PB Doubles | Apr 15 S Minor (4m) |
| BARROW(2) | DENNINGTON (1) | Apr 27 Imberton B Major |
| Feb 8 Grandsire Doubles | Feb 16 Doubles (2m) | May 18 Joshua B Major |
| Jul 19 PB Doubles | EARL STONHAM (1) | Jun 1 PB Doubles |
| BARSHAM(1) | Sep 23 PB Doubles | Jun 15 PB Minor |
| May 25 PB Doubles | | Jul 1 Kidlington Coll B Major |
| | | Sep 14 Lea B Major |

GRUNDISBURGH(CONT'D)

Oct 7 PB Doubles
 Oct 19 Single Oxford B Triples
 Dec 14 Minstead B Major

HACHESTON(2)

Mar 31 Doubles (2m/1p)
 Dec 2 PB Doubles

HALESWORTH(3)

Apr 23 PB Triples
 Oct 26 PB Triples
 Dec 4 PB Triples

HARKSTEAD(10)

Feb 1 Cambridge S Minor
 Mar 1 Norwich S Minor
 Mar 18 Grandsire Doubles
 Apr 5 Bourne S Minor
 May 31 Westminster S Minor
 Jul 5 Ipswich S Minor
 Sep 6 Beverley S Minor
 Oct 4 Cunecastre S Minor
 Nov 1 Allendale S Minor
 Dec 6 York S Minor

HARTEST(1)

Dec 29 PB Minor

HAUGHLEY(2)

Apr 30 PB Doubles
 Jul 14 Grandsire Doubles

HAVERHILL(1)

Feb 10 Cambridge S Minor

HINDERCLAY(1)

Jul 29 Minor (2m)

HOLBROOK(4)

Jan 22 Grandsire Doubles
 Feb 26 Grandsire Doubles
 Jun 25 Oxford TB Minor
 Oct 1 PB Minor

HOLLESLEY(2)

Jul 4 PB Doubles
 Dec 9 Superlative S Major

HORHAM(1)

Mar 24 Grandsire Doubles

HOPTON(3)

Feb 4 Cambridge S Minor
 May 6 Grandsire Doubles
 Dec 23 Grandsire Doubles

HORRINGER(1)

May 10 Grandsire Doubles

IPSWICH (ST MARGARET)(10)

Jan 28 PB Doubles
 Mar 25 PB Doubles
 Apr 22 PB Doubles
 May 20 PB Minor
 Jul 1 PB Doubles
 Sep 22 PB Doubles
 Oct 28 PB Doubles
 Nov 11 PB Doubles
 Nov 25 PB Doubles
 Dec 30 PB Doubles

IPSWICH (ST MARY-LE-TOWER) ..(3)

Mar 18 London S Royal
 Jun 8 Cambridge S Royal
 Sep 30 Superlative S Major

IXWORTH(4)

Jan 14 PB Minor
 Apr 29 Minor (2m)
 Aug 4 PB Minor
 Nov 30 Cambridge S Minor

KELSALE(1)

Aug 4 PB Minor

KERSEY(9)

Feb 25 Grandsire Triples
 Mar 4 Cambridge S Minor
 Mar 25 PB Doubles
 Apr 22 Cambridge S Minor
 May 27 PB Minor
 Sep 23 Grandsire Doubles
 Oct 28 Minor (2m)
 Nov 25 PB & LB Minor
 Nov 29 PB Doubles

KETTLEBURGH(3)

Feb 17 Gringley S Minor
 Nov 24 Doubles (14m/v)
 Dec 13 PB Doubles

LAKENHEATH(1)

Oct 29 Grandsire Doubles

LAVENHAM(1)

Oct 14 Cambridge S Major

MARLESFORD(2)

Feb 10 Doubles (3m)
 Mar 17 Minor (2m)

METFIELD(2)

Jul 27 PB Doubles
 Oct 13 Doubles (5m)

MILDENHALL(5)

Jun 3 PB Minor
 Jun 23 PB Doubles
 Oct 4 PB Doubles
 Dec 20 PB Doubles
 Dec 27 Grandsire Triples

MOATS TYE (HANDBELLS)(1)

Aug 24 PB Minor

NAYLAND(4)

Feb 24 Grandsire Doubles
 May 14 Grandsire Doubles
 Nov 7 London S Minor
 Nov 18 Grandsire Doubles

NEDHAM MKT (HANDBELLS) .(1)

Aug 24 PB Major

NEWMARKET(1)

Dec 8 Grandsire Doubles

OFFTON(27)

Jan 2 PB Major
 Jan 16 PB Major
 Jan 23 S Minor (2m)
 Jan 30 Doubles (1p/2m)
 Feb 6 Spl S Minor (2m)
 Feb 13 London S Minor
 May 20 PB Triples
 Jun 26 PB Major
 Jul 3 Cambridge S Minor
 Jul 15 PB Triples
 Jul 17 PB Major
 Jul 24 Yorkshire S Major
 Jul 31 PB Triples
 Aug 7 PB Major
 Aug 21 Cambridge S Major
 Aug 28 Cambridge S Minor
 Sep 4 Yorkshire S Major
 Sep 18 Yorkshire S Major
 Sep 25 PB Minor
 Oct 2 PB Major
 Oct 7 Minor (2m)
 Oct 9 PB Major
 Oct 21 PB Triples
 Oct 30 Grandsire Triples
 Nov 4 Oxford TB Major
 Nov 6 Oxford TB Minor
 Nov 27 Cambridge S Major

OLD NEWTON(1)

Jan 2 PB Major

| | | |
|---------------------------------|-------------------------------|--------------------------------|
| OLD STOKE (PRIVATE RING) .. (1) | Sep 18 Grandsire Doubles | STOKE-BY-CLARE (1) |
| Dec 19 Norwich S Minor | Oct 14 Little B Minor | Feb 10 Belfast S Minor |
| ORFORD (1) | POSILINGFORD (1) | STOKE-BY-NAYLAND (2) |
| Jun 21 Grandsire Doubles | May 5 Doubles (2m) | Sep 28 Grandsire Triples |
| PAKENHAM (5) | REDGRAVE (1) | Nov 30 PB Major |
| Jan 21 PB Doubles | Jun 16 Cambridge S Minor | STOWMARKET (2) |
| Jul 1 PB Minor | REYDON (7) | Jan 20 Oxford B Triples |
| Nov 30 Kent TB Minor | Mar 6 Doubles (2m) | Nov 11 Grandsire Triples |
| Dec 23 Grandsire Doubles | Mar 25 PB Doubles | STRATFORD ST MARY (1) |
| Dec 29 Single Oxford Minor | Apr 3 Grandsire Doubles | Dec 9 PB Doubles |
| PETTISTREE (26) | Apr 7 Doubles (4m/1p) | SWEFFLING (6) |
| Jan 7 Carlisle S Minor | Jun 9 S Minor (2m) | Feb 4 Doubles (4m) |
| Feb 4 Spl S Minor (2m) | Nov 4 PB Doubles | Feb 10 Grandsire Doubles |
| Feb 17 PB Doubles | Dec 7 PB Doubles | Mar 4 PB Doubles |
| Mar 4 Gringley S Minor | ROUGHAM (15) | Mar 31 Norwich S Minor |
| Mar 21 Grandsire Doubles | Jan 13 PB Minor | Jun 2 Norwich S Minor |
| Apr 1 Minor (3m) | Feb 11 PB Minor | Aug 19 PB Doubles |
| Apr 11 B Minor (2m) | Apr 1 PB Minor | TOSTOCK (5) |
| Apr 21 Grandsire Doubles | Apr 2 PB Minor | Mar 10 St Clements Minor |
| Apr 28 Cambridge S Minor | Apr 15 PB Minor | Nov 2 PB Minor |
| May 6 Jones the Cat S Minor | May 6 Kent TB Minor | Nov 17 Cambridge S Minor |
| May 27 Warkworth S Minor | Jun 29 PB Minor | Nov 30 Norwich S Minor |
| Jun 3 Annable's London S Minor | Jul 8 Grandsire Doubles | Dec 24 S Minor (2m) |
| Jun 16 Norwich S Minor | Aug 12 PB Minor | TUNSTALL (1) |
| Jul 1 Grandsire Doubles | Aug 19 Grandsire Doubles | Jan 31 Doubles (4m) |
| Aug 4 Norwich S Minor | Sep 9 Cambridge S Minor | WALSHAM-LE-WILLOWS (5) |
| Aug 5 Bacup S Minor | Nov 3 Minor (2m) | Apr 29 PB Doubles |
| Sep 2 Bacup S Minor | Nov 3 Doubles (1m/1p) | Nov 4 PB Doubles |
| Sep 5 Doubles (5m) | Dec 15 PB Doubles | Nov 1 PB Doubles |
| Sep 23 Double Oxford Minor | Dec 16 St Clements Minor | Dec 9 PB Doubles |
| Sep 26 Norwich S Minor | RUMBURGH (3) | Dec 30 PB Minor |
| Oct 7 PB Minor | Apr 16 Doubles (3m) | WETHERDEN (1) |
| Oct 17 PB Doubles | Dec 10 Doubles (2m) | May 27 PB Doubles |
| Oct 21 Doubles (2m) | Dec 17 Doubles (3m) | WICKHAM MARKET (1) |
| Nov 4 PB Doubles | RUSHMERE ST ANDREW (3) | Jan 1 Doubles (4m) |
| Nov 14 Cambridge S Minor | Sep 19 Rev Canterbury Doubles | WITNESHAM (HANDBELLS) (1) |
| Dec 2 Grandsire Doubles | Oct 7 PB Doubles | Aug 15 PB Minor |
| POLSTEAD (8) | Oct 21 Doubles (7m) | WOODBIDGE (1) |
| Jan 28 PB Doubles | SPROUGHTON (3) | Apr 28 Cambridge S Major |
| Apr 8 April Day Doubles | Mar 11 PB Minor | WOOLPIT (1) |
| Jun 3 St Simons Doubles | Jun 16 Cambridge S Minor | Nov 30 PB Minor |
| Jul 29 St Clements Minor | Oct 9 Cambridge S Minor | |
| Aug 4 Grandsire Doubles | | |
| Aug 12 Little B Minor | | |

THE SUFFOLK GUILD OF RINGERS

OBJECTS, CONSTITUTION AND RULES - 1999 REVISION

OBJECTS

The Guild shall promote ringing for Divine Service within the Diocese of St. Edmundsbury and Ipswich by:

1. Promoting and encouraging the practice of bellringing.
2. Supporting the recruitment and training of bellringers.
3. Cultivating the art of scientific ringing.
4. Promoting an appreciation of the ringing chamber as part of God's house and encouraging care and attention to its cleanliness and proper equipment.
5. Promoting the preservation of bells in an efficient condition, recommending necessary repairs and renovations and providing reliable information and practical advice on the condition of bells and their fittings.
6. Supporting restoration and / or augmentation.

CONSTITUTION

A. NAME

- 1 The Guild shall be known as the Suffolk Guild of Ringers for the Diocese of St Edmundsbury and Ipswich.
 - 1.1 The Guild shall be affiliated to the Central Council of Church Bell Ringers.
 - 1.2 The Guild shall be registered as a Charity at Law (Ref.266869).

B. MEMBERSHIP

- 2 Membership shall consist of the following categories:
 - 2.1 Ringing Member: A person who can ring rounds, unaided, on a tower bell.
 - 2.2 Associate Member: A person who wishes to support the Guild.
 - 2.3 Life Honorary Member: A Ringing or Associate Member who has given outstanding service to the Guild.
 - 2.4 Non-Resident Life Member: A person qualified to be a Ringing or Associate Member, but who resides outside the Guild's territory and is not a member under 2.1, 2.2 or 2.3.
- 3 Only Ringing and Life Honorary Members may vote or hold office in the Guild.
- 4 Churches within the Diocese may be affiliated to the Guild on payment of an annual donation.

C. DISTRICTS

- 5 There shall be four Districts, comprising the following Deaneries:
 - 1 North East: Beccles and South Elmham, Halesworth, Hartismere, Hoxne and Saxmundham.
 - 2 North West: Ixworth, Mildenhall, Stowmarket and Thingoe.
 - 3 South East: Bosmere, Colneys, Ipswich, Loes, Sarnford and Woodbridge.
 - 4 South West: Clare, Hadleigh, Lavenham and Sudbury.

D. GOVERNMENT

- 6 The President shall be the Lord Bishop of the Diocese and there can be Patrons and Vice-Presidents.
- 7 The Annual General Meeting (AGM) or any Special General Meeting (SGM) shall be the ultimate policy and decision-making body of the Guild. The AGM shall be held on the Saturday following Easter or as decided by the Guild Management Committee (GMC). Vice-Presidents may be elected. Subscriptions and fees for the year beginning the following January shall be set at the AGM or a SGM.

8 Members shall be elected to the following Offices:

| | |
|---|--------------------------|
| Chairman | Technical Adviser |
| Ringing Master | Librarian |
| Secretary | Handbells Trustee |
| Treasurer | Peal Secretary |
| Chairman of the Belfry Advisory Committee | Public Relations Officer |
| Report Editor | Newsletter Editor |
| Central Council Representatives | |

9 The Annual General Meeting shall appoint an Accountant, who is not a member of the GMC and need not be a member of the Guild, to certify the accounts.

10 The following Committees shall be formed:

The Guild Management Committee (GMC), to co-ordinate Guild activities and publish a printed Annual Report and Certified Accounts. It shall recommend the levels of subscriptions, peal fees, other methods of raising capital, authorise expenditure from Guild funds and may organise general meetings, ringing and social activities.

The Recruitment and Training Committee (RTC), to co-ordinate training and recruitment.

The Belfry Advisory Committee (BAC), to advise and assist on all matters connected with rings of bells. It shall maintain an up-to-date directory of towers, listing the condition of all Church bells in the Diocese.

E. FINANCE

11 All money in the Guild's funds not required for normal working purposes shall be invested or deposited by the Treasurer as may be directed by the GMC.

12 All cheques shall bear the signature of the Chairman, Secretary or Treasurer.

12.1 Any cheque greater than a limit set by the GMC shall bear the signatures of two of the above.

13 The expenses listed in Rule K16 shall be paid out of the General Fund.

14 The interest received on the Jubilee Fund shall be applied to the work of the Guild in the restoration and maintenance of bells. The capital element of the fund shall be retained intact.

15 Grants from the Restoration Fund shall be authorised by the GMC but shall only be paid after the work has been approved by the Guild Ringing Master and the Technical Adviser. Grants will normally be offered for work to restore bells and their fittings for full-circle ringing, but may include augmenting and other ancillary work associated with any such project.

16 The St Peter's Sudbury Fund shall be used for running expenses and minor repairs and refurbishments to St Peter's bells and fittings.

17 The Library Fund shall be used for the purchase and repair of books and other items for the library.

18 The Handbell Fund shall be used for the repair, maintenance, renovation or augmentation of the Guild's handbells.

19 The GMC may establish further funds and shall specify the aims and objectives of such new funds.

20 The GMC may transfer sums from the General Fund to any specific funds and, if the purposes of the specific funds cease to exist, close these funds and transfer the balance to the General Fund.

21 The GMC shall recommend the proportion of peal fees, subscriptions of Ringing and Associate Members and Non-Resident Life Membership fees which shall be transferred annually to the Restoration Fund from the General Fund.

F. RECORDS AND HANDBELLS

22 All peals rung for the Guild and a summary of other peals and quarter-peals rung in the Diocese shall be published in the Annual Report.

23 The Librarian shall maintain an up-to-date inventory of publications owned by the Guild.

- 24 The Handbells Trustee shall maintain the handbells in good condition and shall make recommendations for their repair to the GMC.

G. GENERAL

- 25 The Constitution and Rules may only be amended at an Annual or Special General Meeting of the Guild.
- 25.1 Fourteen days' notice of any proposed change must have been provided to members through the *Ringling World* and, unless it ceases to be published, the Guild Newsletter.
- 25.2 Any change must be approved by at least two-thirds of those present and voting and shall take effect from 1 January following.
- 25.3 No amendment shall be authorised which shall have the effect of the Guild ceasing to be a Charity in Law.
- 26 In the event of dissolution of the Guild any assets remaining after the satisfaction of all its debts and liabilities shall not be paid to or distributed among the members of the Guild but shall be given or transferred to such other charitable institution or institutions having similar Objects to the Guild.

GUILD RULES

H. ELECTION OF MEMBERS AND SUBSCRIPTIONS

- 1 Ringing and Associate Members may be elected at any meeting by a majority of those present when proposed and seconded.
- 1.1 A member may belong to only one District, normally the District under which the member is shown in the Annual Report.
- 2 Subscriptions are due on election and thereafter, in advance, on January 1st each year. If a change in subscription has not been passed the existing rate shall continue.
- 2.1 No member shall be entitled to be heard, vote or hold office if subscription for the current year is unpaid.
- 2.2 The subscriptions of members elected during or after October shall cover the remainder of that year and the whole of the following year.
- 2.3 Persons in full time education and members over 65 years of age shall pay a reduced rate of subscription.
- 2.4 Members over the age of 65 who have been ringing members for at least ten years shall pay no subscription.
- 3 Life Honorary Members may only be nominated by the GMC or a District and shall only be elected at a Guild AGM. No further subscription is payable after election.
- 4 Ringing or Associate Members may, on leaving the Diocese, inform the Guild Secretary that they wish to become Non-Resident Life Members. No subscription is payable during the period of non-residence.
- 5 A person resident outside the Diocese who wishes to be associated with the Guild may be elected a Non-Resident Life Member. A one-off subscription is payable by such members.
- 6 For the purposes of peal ringing, new members may be provisionally elected in the belfry. Membership is subject to confirmation at a meeting of the appropriate District in the case of a Ringing Member or at a meeting of the GMC in the case of a Non-Resident Life Member. If election is not confirmed the subscription shall be refunded.
- 7 Any member failing to conform to the Objects and Rules of the Guild may be expelled by the GMC which shall report the matter to the next Annual General Meeting. Such a member shall forfeit any payment made to the Guild.

I. ELECTION OF OFFICERS

- 8 All Officers shall retire at the Guild's AGM but shall be eligible for re-election. The Chairman, Ringing Master, Secretary and Treasurer shall not serve more than five consecutive years in one post.
- 8.1 Nominations may be made in writing to the Guild Secretary or orally at the AGM providing they are proposed and seconded.
- 8.2 If more than one nomination for any office is received election shall be by paper ballot, the successful candidate being the one with the highest number of votes. In the event of a tie the Chairman shall have a casting vote.
- 8.3 Central Council Representatives shall be elected, in accordance with the rules of the Central Council, during the second year of the triennium at the AGM of the Guild.

J. COMMITTEE STRUCTURE

- 9 The Guild Management Committee (GMC) shall consist of:
- | | |
|----------------|--|
| Guild Chairman | Treasurer |
| Ringing Master | Chairman of the Belfry Advisory Committee |
| Secretary | One Elected Representative from each Deanery |
- 9.1 Four members of the Committee shall constitute a quorum.
- 9.2 The Chairman shall chair all Guild and GMC meetings. In his/her absence the chair shall be taken by the Ringing Master or in his/her absence by a person elected by the meeting.
- 10 The Recruitment and Training Committee (RTC) shall consist of the Guild Ringing Master as Convenor and two representatives from each District.
- 11 The Belfry Advisory Committee (BAC) shall consist of the Chairman BAC, the Technical Adviser and such members as they may co-opt. Members shall be approved by the GMC.
- 12 Each Committee in Rules 9, 10, and 11 shall meet at least three times a year.
- 13 The Guild Executive shall consist of:
- | | | |
|----------------|---|-----------|
| Chairman | Treasurer | Secretary |
| Ringing Master | Chairman of the Belfry Advisory Committee | |
- The Executive shall take such emergency decisions as may be required before it is practical for the GMC to meet. They shall also make a temporary appointment until a General Meeting can be convened if a Guild Office becomes vacant between AGM's.
- 14 The GMC may convene sub-committees and shall determine their terms of reference, powers, duration and composition. All acts and proceedings of any such sub-committees shall be reported back to the GMC as soon as possible.
- 15 The GMC may request the attendance of other officers or members as may be required.

K. EXPENSES

- 16 The following shall be paid by the Treasurer out of Guild funds:
- The cost of printing the Annual Report and any other publications authorised by the GMC.
 - The expenses of Guild Meetings.
 - Stationery, postage, telephone, notices of all meetings and other incidental expenses.
 - Guild insurances.
 - Central Council fees and reimbursement of Representatives' expenses attending each Council meeting, not exceeding the second class return rail fare and a subsistence allowance as may be determined by the GMC.
 - Such other expenses as the GMC may authorise.

L. PEAL RECORDS

- 17 All peals rung for the Guild must conform with the decisions of the Central Council. All those taking part must be members of the Guild.
- 18 Conductors shall forward the following to the Peal Secretary as soon as possible and not later than 15th January the following year:
 - (a) The names, addresses and subscriptions of any Non-Resident Life Members elected in the belfry.
 - (b) The appropriate peal fees.
 - (c) Compositions for peals of Triples and above and of such other peals as the Peal Secretary may request. Money received for items (a) and (b) shall be passed to the Guild Treasurer.

DISTRICT RULES

- 19 Each District shall hold an Annual General Meeting during the last quarter of the year for the purpose of receiving a report from the District Committee for the year, election of Officers and arranging activities for the year beginning the following January. Members may vote or stand for Office only in the District through which they exercise membership in accordance with Guild Rule 1.
- 20 The following Officers shall be elected annually: Chairman; Ringing Master; Secretary/Treasurer, Newsletter Correspondent and Deanery Representatives. Each District shall also elect a representative from each Deanery (who may hold other office in the District) to serve on the GMC and two representatives to serve on the RTC.
 - 20.1 The District Officers shall form the District Committee, which shall be responsible for the efficient management of the District's affairs and shall report to the District Annual Meeting on the year's work.
 - 20.2 A District may elect additional Officers as required to assist in the running of the District.
- 21 The District Secretary and/or Treasurer shall:
 - Collect all subscriptions and other moneys due and forward them to the Guild Treasurer.
 - Submit a statement of accounts to the Guild Treasurer by 15th January.
 - Submit a directory of tower correspondents and ringing times and a list of members to the Report Editor by 15th January.
 - Submit a statement, to the Guild Secretary, of all members qualifying for inclusion in the insurance scheme by the Guild AGM.
- 22 The District Newsletter Correspondent shall report on District activities for the Guild Newsletter, the 'Ringing World' and local newspapers.

REGULATIONS RELATING TO THE SUFFOLK GUILD HANDBELLS

- 1 The Suffolk Guild Handbells are the property of the Suffolk Guild of Ringers, under the care of the Trustee. They consist of four distinct sets of handbells viz:

| | |
|------------------------------|--|
| 25 bells by Taylors | size 20 in C (2 chromatic octaves) |
| 16 bells generally by Shaw | size 19 in F (diatonic 13 + 3 semitones) |
| 13 bells by Warner | size 20 in E (diatonic 12 + 1 semitone) |
| 13 bells by various founders | size 20 in F (diatonic 13) |

They are loaned to any member of the Guild whose name appears in the current Annual Report, according to the regulations relating to the handbells.
- 2 The bells are loaned in the first instance for a maximum period of three months. At the end of this period they are to be returned to the Trustee by the borrower and they may then be loaned for a further three months if they are not required by another member of the Guild. If they are borrowed for this further period, the borrower may be asked to return the bells to the Trustee if they are required by another member of the Guild. A member from another tower has priority over a member from the same tower as the preceding borrower.

- 3 The bells are the responsibility of the borrower, after he/she has signed for them, until they are returned to the Trustee by the borrower. The bells are not to be loaned to anyone by the borrower without prior consent of the Trustee.
- 4 The bells must be returned to the Trustee upon request. The Trustee should endeavour to give seven days notice if they require the bells and should return them to the borrower as soon as possible.
- 5 If the bells are required for a particular occasion, they can be reserved up to three months in advance.
- 6 The bells are maintained by the Suffolk Guild. Borrowers are requested to give a donation for their maintenance and insurance.
- 7 The Trustee is responsible to the Guild Management Committee for the administration of the bells and decisions regarding the bells can be revoked by that committee.
- 8 The Trustee and the Guild Management Committee would be grateful for financial help for the maintenance of the handbells from members who have enjoyed the use of them.

THE MITSON SHIELD AND ROSE TROPHY STRIKING COMPETITIONS

RULES:

- 1 The competitions shall take place on date(s) decided by the GMC.
- 2 All Ringing Members and Life Honorary Members of the Guild may compete providing their subscriptions are paid.
- 3 No Member may ring more than once in the Rose competition, except as specified in Rule 11.
- 4 The Mitson Shield and the Rose Trophy shall be competed for as follows:

MITSON SHIELD

- 4.1 Bands shall comprise six bona fide ringers from a tower, of whom at least four are shown in the Annual Report as members of that tower.
- 4.2 The test piece will be 240 true changes of any recognised Doubles or Minor method(s).

ROSE TROPHY

- 4.3 Bands shall comprise eight members of a district or eight ringers representing a tower, of whom at least six are bona fide Sunday Service Ringers.
- 4.4 The test piece will be at least 224 true changes of any recognised Triples or Major method(s), of which only the first 224 changes, excluding the opening rounds will be judged.
- 5 Neither the Mitson Shield nor the Rose Trophy can be held by a band not complying with Rule 4.
- 6 The times of the draws are to be advertised in the 'Ringing World' and each band must have a representative present at the relevant draw.
- 7 A total of two minutes practice ringing will be allowed before each test piece.
- 8 In the event of bands ringing Doubles or Triples a cover bell must be used.
- 9 The Guild Ringing Master may, at his discretion, specify the method and composition which are to be rung. Any band ringing a method or composition different from that specified shall be unable to hold the Mitson Shield or Rose Trophy.
- 10 In the event of a large entry the Ringing Master may choose to shorten the length of either test piece.
- 11 A reserve ringer, appointed by the Ringing Master, will be available at the Ringing Master's discretion, to bands meeting short.
- 12 A minimum of two judges appointed by the Ringing Master will be present. Their decision is final.
- 13 The Mitson Shield and the Rose Trophy are, and shall always remain, the sole property of the Guild, which may at any time give directions for their locations and safe keeping.
- 14 Interpretation of all rules is at the discretion of the Ringing Master.

MINUTES OF THE ANNUAL GENERAL MEETING, 2001

THE ANNUAL GENERAL MEETING of the Suffolk Guild of Ringers was held on Saturday 21st April 2001 at Palgrave.

THE CHAIRMAN, Mr Brian Whiting, opened the meeting and welcomed the 59 members present. He thanked Bob Feast, lay elder, Alan Durand, organist and Hugh Bunbury, churchwarden, for organizing the service. He also thanked Matthew Cracknell and Bel Rivers for overseeing the arrangements for the day.

APOLOGIES FOR ABSENCE were received from Alan Mayle, Bruce and Gillian Wakefield, Michael and Jennifer Warren, Hay, Angela and Amie Wilkins, George Pipe, Diana Pipe, Paul Stannard, Edmund Vestey, Ralph and Tessa Earey, Mary Garner, Chris Garner, Pippa Moss, Kate Eagle, Hazel Judge, Roger Coley, Elizabeth Teverson, Muriel Page, Margaret Cherry, Robert, Jennie and Thomas Scase, Alan and Katrina Rogers, Simon Griffiths, Catherine and Julian Colman, Jackie Savage, Sylvie Fawcett, Martin Kaye, Christopher Dale, Sue Merriam, Dave and Pat Ward, Ann-Malena Webb, Tinker Lockwood, Marian Saker, Alan Munnings, Mandy Davison, Leslie Southgate, Audrey and Alan Foreman, C and R Clement Smith, E Hoad, T Gee, Bertha Hardman.

MINUTES OF THE 2000 AGM: These had been previously published in the Annual Report. It was proposed by Mr John Girt, seconded by Mr Alan Moulton and agreed that these be accepted.

MATTERS ARISING: The Secretary reported that Rt Revd Clive Young, Bishop of Dunwich, had accepted the Guild's invitation to become a vice president. Unfortunately, his name had been omitted from the list of vice-presidents in the Annual Report.

OFFICERS' REPORTS:

MASTER: Mr Stephen Pettman proposed, seconded by Mr Maurice Rose, that the Master's report as published be adopted. This was agreed.

SECRETARY: Mrs Sandra Pereira proposed, seconded by Mrs Winnie Lockwood that the Secretary's report as published be adopted. This was agreed.

TREASURER & COVENANT SECRETARY: Mr Eric Bull proposed and Mr Alan Smith seconded that the accounts be adopted. A concern was expressed about the allocation of the interest of the Jubilee Fund. It appeared that it would be absorbed into the fund's capital. Mr Bull reassured the meeting that the interest would be shown as accumulated income, and, as agreed by the GMC in October, it would be spent on bell maintenance. The meeting accepted the accounts.

PUBLIC RELATIONS OFFICER: Mr Stephen Pettman proposed that the Public Relations Officer's report as included in the Master's report be accepted. This was agreed.

TECHNICAL ADVISOR AND BELFRY ADVISORY COMMITTEE: Mr Winston Girling proposed, seconded by Mr John Pereira, that the report as published be adopted. This was agreed.

LIBRARIAN: In the absence of the Librarian, the Chairman proposed that the report as published be adopted. This was agreed.

PEAL SECRETARY: The Chairman proposed the adoption of the Peal Secretary's report as published. This was agreed. It was reported that a peal on 1st July, by the RSCY had not been listed.

HANDBELL TRUSTEE: The Chairman, in proposing the adoption of his report, reminded members that there are handbell sets in SW, NE and SE districts, and a set of 25 in his care. All were in good order. His report was adopted.

The Chairman thanked all officers for their reports and work throughout the year.

SUBSCRIPTIONS AND FEES FOR 2002

Proposal from GMC:

| | | |
|------------------------------------|--------|-----------|
| Ringing Member..... | £12.00 | |
| Ditto over 65 | £6.00 | |
| Ditto in full time education | £6.00 | |
| Associate member | £6.00 | |
| Non Resident Life Member..... | £6.00 | unchanged |
| Peal Fee | £1.00 | |

Donations

| | | |
|---------------------------------------|--------|-----------|
| Friends of St Peter's Sudbury..... | £30.00 | unchanged |
| Friends of the Cathedral | £30.00 | unchanged |
| Suffolk Historic Churches Trust | £30.00 | unchanged |
| Donations in lieu of Wreaths | £20.00 | unchanged |

The GMC proposals for subscriptions for 2002 were proposed by the Chairman and seconded by Mr Stephen Young.

Mrs Sally Munnings proposed, and Mr Barry Pickup seconded, an amendment to the GMC proposal, that ringing membership should remain at £11.50, with reduced membership for over 65 and junior members be £5.75. This amendment was defeated by an overwhelming majority.

Mr Stephen Pettman justified the 33% increase in peal fees by informing the meeting that the fee had not been increased for many years and that rounding it up to £1.00 made collection much easier. Mr John Girt supported this move.

The fees as listed above were accepted by the meeting.

ELECTION OF OFFICERS FOR 2001/2002

VICE-PRESIDENTS: Mr Barry Pickup proposed, seconded by Mr John Pereira, the re election of the current vice presidents en bloc. This was agreed.

Mr Stephen Pettman proposed that Revd Harry Edwards of Marlesford be elected a Vice President in recognition of his support for the Guild and work in restoring bells in two benefices. This proposal was seconded by Mr Ranald Clouston and agreed by all.

CHAIRMAN: Mrs Winnie Lockwood, seconded by Mr Ray Rivers, proposed that Mr Brian Whiting be re-elected as Chairman. Mr Whiting was elected.

RINGING MASTER: Mr Richard Knight, seconded by Mr Maurice Rose, proposed that Mr Stephen Pettman be elected as Ringing Master. Mr Pettman was elected. Mr Pettman emphasised that he wishes to relinquish this position and requested that all efforts are made in the coming year to find a replacement.

SECRETARY: Mr Geoff Pulford, seconded by Mrs Sally Munnings, proposed that Mrs Sandra Pereira

be re-elected as Secretary. Mrs Pereira was elected.

TREASURER: Mrs Sally Munnings, seconded by Mrs Winnie Lockwood, proposed that Mr Eric Bull be re-elected as Treasurer. Mr Bull was elected.

Mr John Pereira proposed, seconded by Mrs Shirley Girt that the title of this office be simply Treasurer as Covenant Secretary is no longer relevant. This was agreed

TECHNICAL ADVISOR: Mr Ranald Clouston, seconded by Mr Jim Wightman, proposed that Mr Alan Moulton be re-elected as Technical Advisor. Mr Moulton was elected.

CHAIRMAN OF THE BELFRY ADVISORY COMMITTEE: Dr Stuart Harrison, seconded by Mr Ranald Clouston, proposed that Mr Winston Girling be re-elected as Chairman of the Belfry Advisory Committee. Mr Girling was elected.

PUBLIC RELATIONS OFFICER: Mr Geoff Pulford, seconded by Mrs Shirley Girt, proposed that Mr Stephen Pettman be re-elected as Public Relations Officer. Mr Pettman was elected.

LIBRARIAN: Mr Stephen Pettman, seconded by Dr Stuart Harrison, proposed that Mrs Gillian Wakefield be re-elected as Librarian. Mrs Wakefield was elected.

REPORT EDITOR: Mr Stephen Young expressed the desire to retire from the post of Report Editor, due to work and extra ringing commitments. There were no volunteers to undertake the role and Mr Young agreed to continue for one more year, if an assistant could be found who would eventually take over. The meeting agreed to this arrangement.

NEWSLETTER EDITOR: Mr Barry Pickup, seconded by Mr Stephen Young, proposed that Mrs Isobel Rivers be elected as Report Editor. Mrs Rivers was elected.

PEAL SECRETARY: Mr Stephen Young, seconded by Mrs Winnie Lockwood, proposed that Mr Alan Mayle be re-elected as Peal Secretary. Mr Mayle was elected.

AUDITOR: Mr Alan Smith, seconded by Mr John Girt, proposed that Larking Gowen be re-elected as Auditor. This was agreed.

HANDBELL TRUSTEE: Mrs Shirley Girt, seconded by Mr Alan Smith, proposed that Mr Brian Whiting be re-elected as Handbell Trustee. Mr Whiting was elected.

ELECTION OF CENTRAL COUNCIL REPRESENTATIVES: Four representatives were needed to serve for 2001 – 2004:

Mr Stephen Pettman was proposed by Mr Richard Knight, seconded by Mrs Winnie Lockwood.

Mr David Salter was proposed by Mr Barry Pickup, seconded by Mrs Sally Munnings.

Revd Lawrence Pizzey was proposed by Mr Stephen Young, seconded by Mr Maurice Rose.

Mr Alan Smith was proposed by Mrs Shirley Girt seconded by Mrs Angela Cable.

There being no other nominations these four were elected.

ELECTION OF LIFE HONORARY MEMBERS: No nominations had been received.

ELECTION OF NEW MEMBERS

It was agreed that the following be elected members of the Guild:

Mrs Kay Wyatt, N Newton, J. Harris (all adult ringing members), E. Dow, L Easton, J O'Reilly (Junior ringing members) all of Baddington, proposed by Mrs Sally Munnings, seconded by Mr Geoff Pulford.

Mr Tim Quick of Bildeston, proposed by Mr Rolie Whiting, seconded by Mrs Sue Freeman.

Mr Tim Holmes of Campsea Ashe, Proposed by Mr Stephen Pettman, seconded by Mr Jonathan Stevens.

DATE AND VENUE FOR 2002 AGM

The 2002 AGM will take place on Saturday April 6th 2002 in the North West District. No venue has yet been arranged. The meeting agreed to the proposal of Mr John Girt that the GMC meeting in June be informed of the venue.

ANY OTHER BUSINESS

Mr Stephen Young informed the meeting of several amendments to the Annual Report.

Mr Geoff Pulford reminded members that the Annual Veterans' Day would be on July 11th.

Mr Rolie Whiting mentioned the change of address of B Mills, tower correspondent at Great Thurlow, this is now 28, Recreation Road, Haverhill, telephone unchanged.

Mrs Bel Rivers asked that Barsham bells be upgraded to 7, following recent work.

A query was raised about the amount of space taken up in the Annual Report for non Guild peals. After lengthy discussion, Revd Lawrence Pizzey proposed that instead of listing them all, a footnote be added to the peals section stating that "in addition to peals listed in church towers, there were peals rung at privately owned towers" This proposal was seconded by Mr John Girt.

Mr Richard Knight proposed an amendment that the listing be left as it is. This was seconded by Mr David Stanford. The amendment was defeated by 24 votes to 10.

The original proposal put by Revd Pizzey was then accepted by the meeting.

Mr Richard Knight proposed that 14 pages of peal compositions also took up expensive space in the Annual Report. He proposed that the Guild Management Committee consider whether or not these should be included, or a record kept in the Guild Library. This proposal was seconded by Mr Stephen Young and agreed.

There being no further business, the meeting closed at 4.35pm.

TREASURER'S REPORT

ERIC BULL

Income is up and expenditure overall is fairly static so we end the year with a comfortable surplus.

Much work has been done to recover tax on subscriptions/donations under the Gift Aid scheme but we will not see the fruits of our labours until all the forms sent out have been returned, the calculations completed and the claim made. This should be accomplished well before the end of the year. Do keep a supply of Gift Aid forms in your tower so that new members can fill them in when paying their first subscriptions. This will save much time and cost in sending out forms afterwards. A quick phone call to me will get you a supply whenever you run out of them.

Restoration work at East Bergholt has been completed and the Guild donated £2,000 towards the very considerable cost. In 2001 seven towers have been allocated grants totalling £17,975 and, together with the grant to Elmsett which was promised in 2000, the total allocated sum is £19,575 leaving £14,850 still available.

You will see that there is a new fund called "The Pipe Family Trust Fund". We thank Sylvia, George and Roderick Pipe for the very generous first donation that enabled it to be set up. The Management Committee added £200 and it will be further enhanced later in the year by a Gift Aid reclaim. The purpose of the fund is "for the encouragement of beginners in the art of change ringing in the Suffolk Guild". It will be administered by the Guild Executive.

GUILD ACCOUNTS

GENERAL FUND

| | Year 2001 | | Year 2000 | |
|----------------------------------|----------------|-----------------|---------------------|-----------------|
| Income | | | | |
| Subscriptions | | | | |
| P.Paid B/F | | | 124.25 | |
| N.W. | 1135.70 | | 1177.00 | |
| S.E. | 2787.55 | | 2497.50 | |
| S.W. | 1235.00 | | 947.50 | |
| N.E. | 1128.00 | | 993.75 | |
| | <u>6286.25</u> | 6286.25 | <u>5740.00</u> | 5740.00 |
| Peal Fees | | 599.75 | | 390.50 |
| Donations | | 8.75 | | 178.50 |
| Report Advert. receipts | | 210.00 | | 95.00 |
| Sundry Sales | | 86.00 | | 145.70 |
| Sale of rope | | 312.30 | | |
| Interest Received | | 8.25 | | 27.52 |
| Sale of Badges | | 2.50 | | 10.00 |
| Tax From Covenants | | <u>165.99</u> | | <u>155.23</u> |
| | | 7679.79 | | 6742.45 |
| Expenditure | | | | |
| Annual Report | 937.38 | | 946.34 | |
| Ringling World Adverts | 25.00 | | 100.00 | |
| Central Council affiliation | 80.00 | | 40.00 | |
| Administration | 203.71 | | 140.73 | |
| Guild Newsletter | 443.00 | | 343.75 | |
| Public Liability Insurance | 236.25 | | 236.25 | |
| Members Accident Insurance | 515.81 | | 441.00 | |
| Wreaths/Donations in Lieu | | | 60.00 | |
| Donations | 90.00 | | 110.00 | |
| What's On | 153.60 | | | |
| Badges | | | 473.41 (Write off) | |
| Rope | 441.60 | | 307.00 (Write off) | |
| | <u>3126.35</u> | <u>-3126.35</u> | <u>3198.48</u> | <u>-3198.48</u> |
| Balance | | 4553.44 | | 3543.97 |
| Transfer to Reserves | | | | |
| Library Fund | 50.00 | | 50.00 | |
| Restoration Fund | 3443.00 | | <u>3065.25</u> | |
| The Pipe family trust (20/10/01) | <u>200.00</u> | | | |
| Total of transfers | <u>3693.00</u> | <u>-3693.00</u> | <u>3115.25</u> | <u>-3115.25</u> |
| Balance after transfers | | 860.44 | | 428.72 |
| General Fund as at 01/01/2001 | | 2545.02 | | 2116.30 |
| General Fund as at 31/12/2001 | | <u>3405.46</u> | | <u>2545.02</u> |

RESTORATION FUND

| | Year 2001 | | Year 2000 | |
|-----------------------------------|--|-----------------|-----------|-----------------|
| Income | | | | |
| NRLM Fees | | 48.00 | | 90.00 |
| Guild Meetings and Events | | 224.74 | | 623.19 |
| Donations | | 5471.19 | | 1447.56 |
| (note 1) Interest Received | | 1617.43 | | 1618.36 |
| Affiliation Scheme | | 997.00 | | 881.00 |
| Less expenses | | -123.86 | | -62.02 |
| Tax From Covenants | | 390.03 | | 162.71 |
| Raffles and other fund raising | | 541.49 | | 408.84 |
| | | <u>9166.02</u> | | |
| Grants Withdrawn in Year | | 575.00 | | |
| | | <u>9741.02</u> | | <u>5169.64</u> |
| Expenditure | | | | |
| Grants Approved in Year | 17975.00 | -17975.00 | 5015.00 | -5015.00 |
| Balance | | <u>-8233.98</u> | | <u>154.64</u> |
| Transfer from General Fund | (note 2) | 3443.00 | | 3065.25 |
| Restoration Fund as at 01/01/2001 | | 19640.70 | | 16420.81 |
| Restoration Fund as at 31/12/2001 | | <u>14849.72</u> | | <u>19640.70</u> |
| Total interest received | 1663.20 | | | |
| To Restoration fund | 1617.43 | | | |
| To Jubilee fund | 45.77 | | | |
| | 37285.39 (CBF-interest) | | | |
| | <u>1026.12</u> (Jubilee fund inc. past interest) | | | |
| | <u>36259.27</u> (all other funds) | | | |

RESTORATION ALLOCATED GRANTS

| | Year 2001 | | Year 2000 | |
|---------------------------------------|----------------|-----------------|-----------------|------------------|
| Income | | | | |
| Transfer From Restoration Fund | | 17975.00 | | 10500.00 |
| (Grants approved) | | | | 5015.00 |
| Expenditure | | | | |
| Grants Paid | 2000.00 | | 11340.00 | |
| Transfer to Restoration Fund | 575.00 | | | |
| (Grants withdrawn) | | | | |
| | <u>2575.00</u> | <u>-2575.00</u> | <u>11340.00</u> | <u>-11340.00</u> |
| Balance | | <u>15400.00</u> | | <u>4175.00</u> |
| Allocated Grant Fund as at 01/01/2001 | | 4175.00 | | 0.00 |
| Allocated Grant Fund as at 31/12/2001 | | <u>19575.00</u> | | <u>4175.00</u> |

LIBRARY FUND

| | Year 2001 | Year 2000 |
|-------------------------------|--------------|---------------|
| Income | | |
| Transfer from General Fund | 50.00 | 50.00 |
| Expenditure | | |
| CC Library Subscription | 10.00 | 10.00 |
| Purchase of Books | 17.83 | 36.99 |
| Administration | 53.14 | 6.03 |
| | <u>80.97</u> | <u>53.02</u> |
| Balance | | |
| Library Fund as at 01/01/2001 | 113.49 | 116.51 |
| Library Fund as at 31/12/2001 | <u>82.52</u> | <u>113.49</u> |

HANDBELL FUND

| | | |
|--------------------------------|---------------|---------------|
| Income | | |
| Donation Received | | 30.00 |
| Expenditure | | |
| | 0.00 | <u>0.00</u> |
| Balance | | |
| Handbell Fund as at 01/01/2001 | 409.00 | 379.00 |
| Handbell Fund as at 31/12/2001 | <u>409.00</u> | <u>409.00</u> |

JUBILEE FUND

| | | |
|---------------------------------------|---------------|---------------|
| Income | | |
| Donations Received | 0.00 | 0.00 |
| Jubilee Fund Capital as at 01/01/2001 | <u>970.00</u> | <u>970.00</u> |
| Jubilee Fund Capital as at 31/12/2001 | <u>970.00</u> | <u>970.00</u> |
| Balance of Interest as at 01/01/2001 | 56.12 | 0.00 |
| Note 1 Interest Received | 45.77 | 56.12 |
| Interest used | 0.00 | <u>0.00</u> |
| Balance of Interest as at 31/12/2001 | <u>101.89</u> | <u>56.12</u> |

ST PETER'S SUDBURY FUND

| | | |
|---|----------------|----------------|
| Income | | |
| Donations Received | 148.51 | 45.00 |
| Interest Received | <u>91.16</u> | <u>94.39</u> |
| | 239.67 | 139.39 |
| Expenditure | <u>0.00</u> | <u>0.00</u> |
| Balance | | |
| St. Peter's Sudbury Fund as at 01/01/2001 | 1753.25 | 1613.86 |
| St. Peter's Sudbury Fund as at 31/12/2001 | <u>1992.92</u> | <u>1753.25</u> |

THE PIPE FAMILY TRUST FUND

| | |
|--|---------------|
| Income | |
| Donations received | 500.00 |
| Transferred from general fund (20/10/01) | <u>200.00</u> |
| | <u>700.00</u> |

BALANCE SHEET AS AT 31ST DECEMBER 2001

| Current Assets | Year 2001 | | Year 2000 | |
|--|------------------|----------|------------------|----------|
| C.B.F. General a/c | 38948.59 | | 27785.39 | |
| C.B.F. St.Peter's a/c | 1945.10 | | 1753.25 | |
| Plus uncleared transfer from Current a/c | 47.82 | | | |
| Barclays Current Account | 1393.11 | | 123.94 | |
| Plus uncleared Deposit | 185.82 | | | |
| Less unrepresented cheques | -346.33 | | | |
| | 42174.11 | 42174.11 | 29662.58 | 29662.58 |

Reserves

| | | | | |
|------------------------------------|----------|----------|----------|----------|
| General Fund | 3493.06 | | 2545.02 | |
| Restoration Fund | 14849.72 | | 19640.70 | |
| Restoration Grants Allocated | 19575.00 | | 4175.00 | |
| Library Fund | 82.52 | | 113.49 | |
| Handbell Fund | 409.00 | | 409.00 | |
| The Pipe Family Trust Fund | 700.00 | | | |
| Jubilee Fund | 970.00 | | 970.00 | |
| Jubilee Fund - Balance of interest | 101.89 | | 56.12 | |
| St. Peter's Sudbury Fund | 1992.92 | | 1753.25 | |
| | 42174.11 | 42174.11 | 29662.58 | 29662.58 |

GRANTS - APPROVED AND PAID 2001

| | Grants unpaid at 01/01/01 | Grants withdrawn | Grants approved | Grants paid | Grants unpaid at 31/12/01 |
|--------------------|--------------------------------------|-----------------------------|----------------------------|------------------------|--------------------------------------|
| Elmsett | 3600.00 (17/06/00) | | | | 3600.00 |
| Norman Tower | 575.00 (17/06/00) | -575.00 (04/04/01) | | | 0.00 |
| Wingfield | | | 700.00 (17/02/01) | | 700.00 |
| Rendham | | | 5600.00 (17/02/01) | | 5600.00 |
| Sudbury All Saints | | | 2000.00 (15/06/01) | | 2000.00 |
| Campsea Ashe | | | 300.00 (20/10/01) | | 300.00 |
| Mendham | | | 6375.00 (20/10/01) | | 6375.00 |
| East Bergholt | | | 2000.00 (20/10/01) | 2000.00 (17/12/01) | 0.00 |
| Easton | | | 1000.00 (20/10/01) | | 1000.00 |
| | 4175.00 | -575.00 | 17975.00 | 2000.00 | 19575.00 |

NOTES TO THE ACCOUNTS

1. The interest received from the CBF account and shown in the Jubilee and Restoration funds has been apportioned in the ratio of their respective capital sums
2. As is customary, 50% of the sum of subscriptions plus peal fees is transferred to the Restoration Fund.

CALENDAR OF EVENTS FOR 2002 - 2003

(M = Morning; A = Afternoon; E = Evening; AD = All day)

2002

| | | | |
|---------|-------|--|--------------------------------------|
| Apr 6 | Guild | Annual General Meeting (A/E) | Horringer |
| Apr 15 | NE | Practice (E) | Rumburgh |
| Apr 20 | SE | District Outing (AD) | Norwich |
| Apr 27 | SW | Eight-bell Practice (A) | Kersey |
| May 4 | SE | District Striking Contest | Monewden, Cretingham |
| May 11 | NW | Quarterly Meeting and Striking Contest (A/E) | Barrow |
| | NE | District Striking Contest | To be confirmed |
| May 18 | Guild | Striking Contest (A/E) | SE District |
| May 22 | NE | Practice (E) | Leiston |
| June 1 | SE | Quarterly Meeting | Hollesley |
| June 8 | NW | Practice (M) | Exning |
| June 11 | NE | Practice (E) | Barsham |
| June 15 | Guild | Guild Management Committee (E) | Buxhall |
| June 22 | SW | District Striking Contest (E) | Cavendish |
| July 6 | SE | Practice | Tuddenham |
| July 9 | NE | Practice (E) | Metfield |
| July 13 | NW | Practice and Barbecue (A/E) | Pakenham |
| July 27 | SW | Evening Tour (E) | To be arranged |
| Aug 3 | SE | Practice | Falkenham |
| Aug 10 | NW/SW | Joint Tour (A/E) | North-West District (to be arranged) |
| | NE | Mini-tour & Supper (E) | Monk Soham, Tannington, Worlingworth |
| Aug 22 | NE | Practice (E) | Westhall |
| Sep 7 | SE | Quarterly Meeting | Bramford |
| Sep 14 | NW | Practice (M) | Rougham |
| Sep 17 | NE | Practice (E) | Halesworth |
| Sep 28 | SW | Car Tour (AD) | Norfolk (to be arranged) |
| Oct 5 | SE | Practice | Earl Stonham |
| Oct 8 | NE | Practice (E) | Stradbroke |
| Oct 12 | NW | Annual District Meeting (A/E) | Mildenhall, Freckenham |
| Oct 19 | Guild | Guild Management Committee (E) | Buxhall |
| Oct 26 | SW | Ten-bell Practice (A) | Bury St Edmunds (to be confirmed) |
| Nov 2 | SE | Practice | Brandeston |
| Nov 9 | NW | Practice (M) | Great Barton |
| Nov 10 | NE | Annual District Meeting (A/E) | Ringsfield, Barsham, Beccles |
| Nov 21 | NE | Practice (E) | Wenhaston |
| Nov 23 | SW | Annual District Meeting | Clare |
| Dec 7 | SE | Annual District Meeting | Woodbridge |
| Dec 7 | NW | Practice (AM) | Hinderclay |
| Dec 9 | NE | Practice (E) | Aldeburgh |

2003

Jan 4 SE Practice
 Jan 11 NW Quarterly Meeting (A/E)
 Feb 1 SE Practice
 Feb 8 NW Practice (M)
 Mar 1 SE Quarterly Meeting
 Mar 8 NW Practice (M)
 Mar 29 Guild 80th Anniversary Dinner
 Apr 26 Guild Annual General Meeting

Otley
 Wetherden, Haughley
 Earl Soham
 Stowmarket
 Stutton, Harkstead
 Whepstead
 To be confirmed
 SE District

MORE PEAL COMPOSITIONS

5095 Stedman Cinques

Rung at Ipswich (SMLT) (8/3/01)

Comp: PN Mounsey, arr PAB Saddleton

Cond: DC Brown

| | | | | | | |
|----------------------------------|---|---|----|----|----|-------------|
| 6 | 7 | 9 | 16 | 18 | 19 | 1234567890E |
| 1s(1 six) | | | | | | 1246385970E |
| 1,3,5s,6,7,8,11s,12,13,14,16,18s | | | | | | 123456E9780 |
| 2,4s,6s,8s,11,14s | | | | | | 153246 |
| 1,4,7s,10s,12s,14s,16,18s,22 | | | | | | 12435678E90 |
| | | | | | | 1324 |
| | s | s | 2 | | | 4231 |
| | | | s | 2 | | 2314 |
| | | s | s | s | | 4132 |
| | | | | s | | 326154 |
| 2,5,6,8s,9,10,13s,16,17,18,20s | | | | | | 3142658709E |
| - | - | | | | | 325164 |
| - | - | | | | | 235461 |
| - | | | | | | 241365 |
| - | | | | | | 132465 |
| - | | | | | | 145362 |
| - | - | | | | | 415263 |
| - | | | | | | 423165 |
| 1,2,3,5s,6,8,9,13,14,16,18s,20 | | | | | | 31426578E90 |
| - | s | | | | | 1342 |
| - | | | | | | 4213 |
| - | s | | | | | 2413 |
| - | | | | | | 1324 |
| - | s | | | | | 3124 |
| - | | | | | | 2431 |
| - | s | | | | | 4231 |
| 2s,6,13s,15,16 | | | | | | 23516487E90 |
| s | | | | | | 234165 |
| s | s | | | | | 215364 |
| s | | | | | | 214365 |
| 2,6,15s,18,19 | | | | | | 4321658709E |
| - | A | | | | | 2143 |

Start with a full quick six (ie rounds is the last change of a slow six).

5021 Stedman Cinques

Rung at Ipswich (SMLT) (14/6/01)

Comp and cond: John S Warboys

| | | | | | | |
|---------------------------|---|----|----|----|----|-------------|
| | 9 | 13 | 15 | 16 | 18 | 2314567890E |
| 1 | s | | | s | - | 43215678E90 |
| | | | | | - | 4132 |
| | s | | | s | - | 2143 |
| | | | | | - | 2314 |
| 1,13s,22 | | | | | s | 2314567809E |
| | | | | | | 2413 |
| 2 | s | | - | - | - | 34215678E90 |
| | | A | | | | 2413 |
| 2 | s | - | - | - | - | 4321568709E |
| | | A | | | | 2314 |
| 2s,3,8s,10s,12,13,15s,21s | | | | | | 23146578E90 |
| | A | | | | | 1342 |
| 2 | s | | - | - | - | 2314657809E |
| | | A | | | | 1342 |
| 2 | s | s | - | - | - | 23146587E90 |
| | | A | | | | 1342 |
| 2 | | | - | - | - | 3214658709E |
| | | A | | | | 1243 |
| 2 | s | | - | - | - | 32146587E90 |
| | | A | | | | 1243 |
| 2 | | | - | - | - | 2314658709E |
| | | A | | | | 1342 |

5184 Spliced S Major (8m)

Rung at Grundisburgh (23/9/01)

Comp: NR Aspland

Cond: SD Pettman

| M | B | W | H | 23456 | Methods |
|---|---|---|---|-------|----------------|
| - | * | - | - | 42356 | B/ |
| - | - | - | - | 62534 | R/B/SPYR/CP/ |
| - | * | - | - | 45236 | L/NPYS/ |
| 2 | | | | 65432 | L/B/NR |
| - | 2 | 2 | | 32546 | L/C/YNRCS/R/B/ |

6 part. Omit (-*) in alternate parts.

768 Bristol, 576 Cambridge, 576 London, 576
 Lincolnshire (N), 576 Pudsey, 960 Rutland, 576
 Superlative, 576 Yorkshire.
 156 com, 144 CRU's.

NICHOLSON ENGINEERING LTD

Church Bellhangers of Distinction

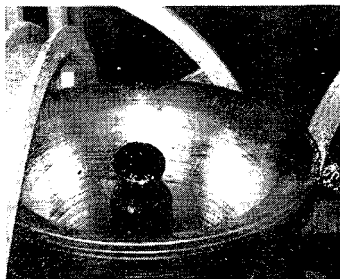
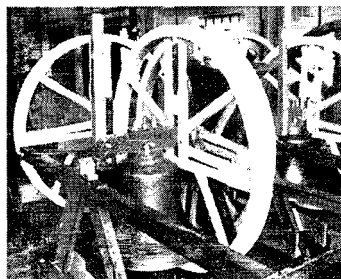
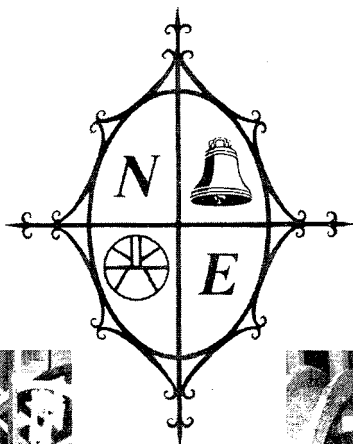

With 6000sq.ft. of superbly equipped works and eleven staff, all entirely dedicated to the installation, restoration and repair of bells of all kinds, we are one of the leading bellhanging companies in the world. We offer unrivalled standards of service and workmanship, from the simplest repair to the provision of a large new ringing peal. Our inspections are undertaken free of charge anywhere on the British mainland and entirely without obligation. If you are looking for the best, look no further!

Nicholson Engineering - a family firm which CARES

WEBSITE: www.nicholsonbellhangers.com

E-MAIL: bells@nicholsonbellhangers.com

WORKS: Church Bell Works, St.Swithin's Road, Bridport, Dorset. DT6 5DW

Tel.(01308) 422264 Fax (01308) 427172

CORRESPONDENCE: Walton, Woodmead Road, Lyme Regis, Dorset. DT7 3AB

Tel (01297) 445865 Fax (01297) 444798