

THE SUFFOLK GUILD OF RINGERS

For the Diocese
of St Edmundsbury
and Ipswich



ANNUAL REPORT FOR 2005

Including Record of Peals Rung and
List of Members

www.suffolkbells.org.uk

CONTENTS

Officers of the Guild 2005	1
Past and Present Officers	2
Life Honorary Members(showing date elected)	2
Non Resident Life Members	2
Belfry Advisory Committee	3
Other Guild Committees	3
Belfry Advisory Committee Report	3
Secretary's Report	5
Parish Affiliation Scheme	5
Ringing Master's Report	6
Membership Summary	7
Librarian's Report	8
Treasurer's Report	8
Guild Accounts	10
Directory of Suffolk Towers	15
Practice Nights	23
Suffolk Guild District Reports (including Tower Correspondents & Membership)	
North East District	24
North West District	28
South East District	32
South West District	38
Peal Secretary's Report and Statistics	42
Peals rung for the Suffolk Guild during 2005	44
Peal Analysis by Year	52
Other Peals rung in Suffolk in 2005	53
Peal Compositions	54
Quarter Peals in Suffolk Towers	60
Obituaries	63
Minutes of the Guild AGM 2005	66
Rules of the Suffolk Guild of Ringers	70
Calendar of Events, 2006/07	76

SUBSCRIPTIONS AND FEES FOR 2006

SUBSCRIPTIONS

Full Adult Member	£13.00
Member over 65	£6.50
Member in full-time education	£5.00
Associate Member	£6.50
Non Resident Life Member	£6.00

PEAL FEE (per rope)£1.00

DONATIONS

Friends of St Peter's Sudbury	£50.00
Friends of the Cathedral	£50.00
Suffolk Historic Churches Trust	£50.00
Donations in lieu of wreaths	£25.00

OFFICERS OF THE GUILD 2005

PRESIDENT The Lord Bishop of St Edmundsbury and Ipswich, The Rt Reverend Richard Lewis

PATRON Edmund Vestey Esq

VICE-PRESIDENTS

Rt Rev Clive Young (Bishop of Dunwich), Mrs PM Bailey, Rev Canon H Edwards, J Girt, Mrs S Girt, SD Pettman, GW Pipe, R Whiting, Canon LR Pizzey, MJ Rose, AR Smith, Ms AM Richmond, DG Salter, Brian E Whiting

CHAIRMAN

Winston S Girling, 6 Cavendish Rd, Stowmarket IP14 1LQ 01449 674425

RINGING MASTER

David G Salter, 76 Rectory Road, Ipswich IP2 8EQ 01473 602407
david@wolery1.demon.co.uk

GENERAL SECRETARY

Mary Garner, Thong Hall, Wickham Market, Woodbridge IP13 0NG 01728 746097
marysgarner@tiscali.co.uk

TREASURER

Keith Ashton Jones, Florins, 1 Lyle Close, Elmswell IP30 9GZ 01359 244056

HONORARY TECHNICAL ADVISER

To be elected

CHAIRMAN OF THE BELFRY ADVISORY COMMITTEE

Winston S Girling, 6 Cavendish Rd, Stowmarket IP14 1LQ 01449 674425

PUBLIC RELATIONS OFFICER

Bruce Wakefield, Wheatley, Haugh Lane, Woodbridge IP12 4NJ 01394 385203

REPORT EDITOR

Ruth Suggett, The Willows, Low St, Bardwell, Bury St Edmunds IP31 1AS 01359 251896
bardwell.ruth@btopenworld.com

NEWSLETTER EDITOR

Carl Melville, 12 Stowmarket Road, Old Newton, Stowmarket IP14 4EE 01449 677168
carlmelville@hotmail.com

HONORARY LIBRARIAN

Gillian Wakefield, Wheatley, Haugh Lane, Woodbridge IP12 4NJ 01394 385203

PEAL SECRETARY

Christine Knight, 6 Cresslands Lane, Hawkedon, Bury St Edmunds IP29 4NW 01284 789503
christineknight1@onetel.com

GUILD HANDBELLS TRUSTEE

Brian E Whiting, Kimberley Hall, Moats Tye, Combs, Stowmarket IP14 2EZ 01449 677766

CENTRAL COUNCIL REPRESENTATIVES

SD Pettman, Canon LR Pizzey, DG Salter, AR Smith

HONORARY AUDITOR Larking Gowen

PAST AND PRESENT OFFICERS OF THE GUILD

RINGING MASTER

Charles J Sedgley	1923 - 1957	Stephen D Pettman	1983 - 1990
Leslie G Brett	1957 - 1964	Amanda M Whiting	1990 - 1994
George W Pipe	1964 - 1969	David G Salter	1994 - 1999
Howard W Egglestone	1969 - 1974	Stephen D Pettman	1999 - 2003
Rev Lawrence R Pizze	1974 - 1981	David G Salter	2003
J Martin Thorley	1981 - 1983		

CHAIRMAN

John W Blythe	1964 - 1974	Rev Lawrence R Pizze	1982 - 1998
George W Pipe	1974 - 1977	Brian E Whiting	1998 - 2003
Roland C Whiting	1977 - 1980	Winston S Girling	2003
George W Pipe	1980 - 1982		

SECRETARY

Rev Herbert Drake	1923 - 1935	Rev Lawrence R Pizze	1969 - 1974
Harold G Herbert	1935 - 1944	John L Girt	1974 - 1989
Cecil W Pipe	1944 - 1955	Dr Bruce Wakefield	1989 - 1999
John W Blythe	1955 - 1964	Sandra Pereira	2000 - 2004
Andrew T Beckwith	1964 - 1968	Mary Garner	2004

TREASURER

The Secretary	1923 - 1978	Paul V Stannard	1995 - 2000
Alan R Smith	1978 - 1988	Eric Bull	2000 - 2004
Terry R Howe	1988 - 1990	Keith Ashton Jones	2004
Christopher J Barker	1990 - 1995		

LIFE HONORARY MEMBERS (SHOWING DATE ELECTED)

Canon G Tarris	April 1982	Shirley Girt	April 1999
Winifred Lockwood	April 1987	Dr Bruce Wakefield	April 2000
John L Girt	April 1989	Roland Whiting	April 2002
Diana Pipe	April 1997	Pat Bailey	April 2004
Muriel Page	April 1997	Ed Hynard	April 2004
George W Pipe	April 1998		
Canon Lawrence R Pizze	April 1998		

NEWLY-ELECTED NON-RESIDENT LIFE MEMBERS

Pat Lubbock

BELFRY ADVISORY COMMITTEE

The following have been appointed as a Belfry Advisory Committee to give advice and assistance on all matters connected with rings of bells. No fees are charged but if expenses are incurred and requested they should be paid by the local Parochial Church Council. The Guild Maintenance Officer will be pleased to arrange inspections as required.

COMMITTEE CHAIRMAN AND GUILD MAINTENANCE OFFICER		
WS Girling	6 Cavendish Road, Stowmarket IP14 1LQ	01449 674425
DIOCESAN BELLS ADVISOR		
AC Moulton	10 Mitre Close, Woolpit, Bury St Edmunds IP30 9SJ	01359 242582
COMMITTEE MEMBERS		
RE Coe	54 Old Street, Haughley, Stowmarket IP14 3NX	01449 674229
J Colman	2A Westbury Avenue, Bury St Edmunds IP33 3PZ	01284 702905
DJ Greenfield	4 Mallard Way, Reydon, Southwold IP18 6XW	01502 724266
Dr S Harrison	Tudor Cottage, Broad Street, Orford IP12 2NQ	01394 450892
Cl McArthur	Pippins, Mutton Lane, Brandeston IP13 7AR	01728 685847
D Moyse	Westerland, School Lane, Reydon, Southwold IP18 6PW	01502 722801
CR Nunn	37 Bury Road, Barrow, Bury St Edmunds IP29 5AB	01284 810317
J Pereira	The Paddocks, Manor Lane, Stutton, Ipswich IP9 2TB	01473 327044
MM Rolph	Carolyn Cottage, Sizewell, Leiston IP16 4TY	01728 832363
DG Salter	76 Rectory Road, Ipswich IP2 8EQ	01473 602407
Dr B Wakefield	Wheatley, Haugh Lane, Woodbridge IP12 4NJ	01394 385203
DF Webb	9 Water Meadow Close, Loddon, Norwich NR14 6UP	01508 528468
NF Whittell	39 Ann Beamont Way, Hadleigh IP7 6SA	01473 822616

OTHER GUILD COMMITTEES

Management: Chairman, Ringing Master, General Secretary, Treasurer, Chairman of the Belfry Advisory Committee, one elected representative from each Deanery and such other Guild Officers as may from time to time be required or invited to attend.

Recruitment & Training: Guild Ringing Master and two representatives from each District.

BELFRY ADVISORY COMMITTEE REPORT

WINSTON GIRLING AND ALAN MOULT

Belfry Advisory Committee Meetings were held in February, June and October, 2005. Various major restorations (some completed, some current and others being proposed) were discussed. There seems to be every likelihood that the current enthusiasm to restore our time expired installations will continue. This is excellent and must be encouraged. It is also apparent that when bell restorations are taking place there are those who are willing to give their time voluntarily to help. Thank you to those members of the Committee and others who have done so over the last year.

Space will not allow all the items to be recorded but the following is a summary covering 2005.

Chediston – are looking at rehanging the bells in a new frame.

Mildenhall – work on front 6 bells now complete. Restrictions on ringing all 10 bells in place because of concerns about the integrity of the tower.

Sudbury (All Saints) – repairs to 7th bell have not been done so far. A fresh look seems to be needed as to the way forward.

Haverhill – work on the clappers on 4 and 5 has now stabilised them.

Westhall – the 2nd has been rehung on ball bearings and now goes much better.

Hepworth – are raising funds to rehang the bells.

Framsden – frame decay, excessive frame movement and worn gudgeons have meant that restricted ringing has been advised until a trial ring and assessment can be carried out in January, 2006.

Stonham Aspal – excessive movement in the bell frame is to be assessed at a trial ring in January, 2006.

Wingfield – are looking at the possibility of installing a ringing gallery.

Barsham – local ringers complained that the tenor bell has a tendency to 'drop.' These bells have been rehung in the original wooden frame right at the top of a slender round tower. Resultant tower movement is clearly a contributory factor to any difficulties being experienced.

Thurston – following restoration, bell hangers have returned to cure problems with 4 and 5 slipping wheel. Sound proofing has now been installed on the bell chamber floor to reduce excessive bell noise getting through to ringing chamber.

Rushmere St. Andrew – the tenor has been recast and made a little heavier.

Restorations discussed – Parham, Felsham, Hopton, Rattlesden, Wissett, Aldham (single bell), Gislingham and Dennington.

Taylors Eayre & Smith Ltd **Bellfounders, Bellhangers and Engineers.** **All areas of bellringing covered.**

- Free inspections
- Annual servicing.
- Electronic tolling units.
- Bells cast and tuned.
- Woodwork attended to.
- Repair work.
- Handbell work
- Bellropes.
- Ringing Mats.
- Informative DVD / Video.
- Design drawings.
- Museum visits and tours of the works.
- Watch a bell being cast.



Taylors Eayre & Smith Ltd. The Bellfoundry, Freehold Street, Loughborough. Leics. LE11 1AR
Tel: 01509 212241 Fax: 01509 263305

SECRETARY'S REPORT

MARY GARNER

The Guild Management Committee has met three times during the year. Every deanery has a representative, but sadly attendance has been less than 50% at each meeting. Future meetings will be at a different and warmer venue which will hopefully encourage members along.

The AGM, held at Beccles on 2 April, was attended by sixty four members. Whilst the chairman and ringing master were re-elected, Keith Ashton-Jones was elected as Treasurer and Mary Garner as Secretary. Carl Melville was elected as Newsletter Editor. The post of Public Relations Officer remained vacant but has since been filled by Bruce Wakefield.

During the year applications for grants have been received from Hopton, Fressingfield and Woolpit. The central database of members continues to grow and is essential for insurance purposes. It is hoped that it will be up to date completely in the near future. It can only be maintained with the help of the district secretaries and my thanks go to those who keep me fully informed.

My first few months as secretary have presented me with a steep learning curve, but I am grateful to Sandra for a smooth handover, together with advice and accompanying notes and files.

PARISH AFFILIATION SCHEME

We acknowledge, with gratitude, the support for the work of our Guild, shown by the following parishes who have joined our Affiliation Scheme.

Aldeburgh	Great Ashfield	Ipswich,	Stowlangtoft
Bacton	Great Barton	St Mary le Tower	Stowmarket
Badingham	Great Glemham	Ipswich, St Matthew	Stowupland
Bardwell	Hacheston	Little Glemham	Stratford St Mary
Barking	Hadleigh	Mendham	Stutton
Barrow	Halesworth	Metfield	Sudbury,
Beyton / Hissett	Harkstead	Mildenhall	All Saints
Boxford	Hartest	Naughton	Sudbury,
Brightwell	Haverhill	Newmarket,	St Gregory
Bury St Edmunds	Haughley	St Mary	Thornham Magna
Buxhall	Hawkedon	Old Newton	Thurston
Earl Stonham	Higham, St Mary	Otley	Tostock
Edwardstone	Hinderclay	Pakenham	Ufford
Eriswell	Hintlesham with	Parham	Walsham-le-Willows
Exning	Chattisham	Polstead	Wattisfield
Eye	Hopton	Redgrave / Botesdale	West Stow
Finningham	Hunston	Rougham	Whatfield
Flempton	Ingham / Ampton /	Saxmundham	Wingfield
Glemsford	Gt & Lt Livermere	Stonham Aspal	Woodbridge
	Ipswich, St Margaret	Stoke Ash	

Details of the scheme can be obtained from the Secretary, Mrs Sal Burrows, 7 Manor Garth, Pakenham, Bury St Edmunds IP31 2LB. Telephone 01359 230594.

RINGING MASTER'S REPORT

DAVID SALTER

A quiet 12 months has passed and 2005 will be remembered for the passing away of some key members whose contribution to the exercise was immense. Some excelled at all aspect of the art, others contributed by loyal service, district and practice ringing. However, all were irreplaceable, and will be greatly missed.

The question of the legacy of knowledge we leave future generations needs to be addressed by the Guild. Where are the likes of Arthur Knights, Gabriel Lindoff or Rod Pipe to be found in Suffolk ringing now? Or the next generation of composers to follow Stephen Pettman with his original and innovative approach to ringing? We are very short of knowledgeable proponents of the art, in terms of change ringing skills, method construction or composing. In order to keep the art alive we need to foster and promote these important aspects of the art. Likewise, competent conducting not just bob calling. Ringing the treble by numbers is wrong, and we need alumni to understand when things are done correctly and pass that on to the next generation. Hopefully the Guild will look at this with urgency this year, as without quality informed leadership towers will fall silent.

The Striking Competitions this year were at Finborough and Stowmarket. Several last minute entries were welcome, but from the point of view of organisation can I please ask that deadlines for entries be respected. However, first class ringing from Grundisburgh, just edging ahead of Pettistree, won them the Mitson Shield. There is a target, as it is also many years since the Mitson Shield was won by a six bell tower. The North West District won the Rose Trophy very creditably turning in a fine tenor and back bell dominated performance. It makes all the difference when rollups and the attendant changes are presented well.

Central Council was in Yorkshire in 2005, and as usual all four Suffolk Guild representatives attended. At times the Central Council may seem very remote from day to day ringing, and needs to publicise its work better to the average ringer. I am sure the other reps would agree with me in welcoming comments from both members and Districts. It is after all your Council.

I have had several complaints during the year about tower correspondents not replying to requests as helpfully as perhaps they might. Late replies or incomplete information has a detrimental effect on the perception of Suffolk and its ringers, and is totally preventable. Please urge your own correspondent to "treat requests and enquiries as they would wish to be treated", that is, promptly and courteously, so that visitors take away a good impression of Suffolk ringers.

Yet another successful Training Day was held in September with everybody taking something away from the sessions. Please book the third Saturday in September 2006 to help and pass on your experience where it is needed. Veterans' Day as always was a high point, with yet another good gathering. Muriel and the Debenhams ringers deserve our grateful thanks for this wonderful event.

New jobs were a bit thin on the ground this year. Rumburgh has had a complete re-hang in a new metal frame with augmentation to six. What a superb first Suffolk job Nicholson's have done. Let's hope it is not their last. If you are thinking of re-hanging, do go and have a look at Rumburgh before deciding to whom to give the work. There were problems during the year with bells re-hung in old wooden frames. Could this be seen as a false economy in a church that is short of funding and needs financial security in the future? Even when an old wooden frame is used, it has to be cut about to facilitate the re-hang, so it is not retained unaltered or untouched. The state of some of our rings that have been restored in the last 10 to 15 years is also worrying. In some of these, I have come across odd struck and poor-going bells. Bells cannot be re-hung and then not touched till the next re-hang. Routine maintenance and care are needed to ensure the full cost effectiveness of any project. The Belfry Advisory Committee need only to be approached for good effective advice on how to get the best from your bells.

On the peal front 76 is average for the past few years. The Aldeburgh band continues to ring a great variety of new methods. First peals were rung on restored rings at Wickham Skeith & Rumburgh and a first on the bells at Campsea Ashe.

Only three first peelers this year but a batch of first in methods and first on higher numbers. Congratulations to all who have achieved this year and my apologies to any missed from the following list:
Pamela M Harris, Ian R D Harris and Tess Blower.

Personal Milestones;

50th peal Alan W Rogers
100th peal Jonathan J Stevens
100th peal Ruth Eagle
150th peal Mary Garner
400th peal Roger L K Whittell
2000th peal David G Salter

For the Guild;
150th peal Kate Eagle

As Conductor;
100th peal Mike Whitby
600th peal Jeremy Spiller

Kate Eagle was the leading ringer for the Guild for the second year running. Interestingly, the ladies held the top three spaces in 2004, but the top four spaces in 2005. Come on lads! The 99th anniversary of the first peal in Suffolk by a lady, Birdie Robinson in 1906, was appropriately marked at the tower (Rumburgh) where the original was rung, by a 2005 all-ladies band.

I was very pleased that Howard Egglestone (Past Master of the Guild) was able to ring in my 2000th peal. There are a lot of ringers in Suffolk with good reason to be grateful to Howard and owe him a huge debt. His motivation and enthusiasm in my early days certainly encouraged many others and myself into progression in ringing. "Beginning to conduct" on the grass at Horringer was a stepping-stone that Howard provided. What a stepping-stone! Thank you Howard.

Because of my work/family life balance I have found it difficult to attend as many meetings and practices as I would have liked. I am now in a position where I consider that I am not able to deliver the service the members deserve. The Guild should be actively looking for a new Ringing Master to take the Guild forward. I am happy to continue until a suitable replacement is found but it needs to be in the next twelve months not three years.

My thanks go to all who have supported The Guild and myself during the year. Thanks also to all those who have welcomed my family to their practices and meetings. Special thanks go to Katharine and the boys who have been exceptionally tolerant and without whose help I would not be able to function.

SUFFOLK GUILD MEMBERSHIP SUMMARY

	SE	SW	NE	NW	TOTAL 2005	TOTAL 2004
SENIOR	66	40	41	42	189	184
HONORARY	6	4			10	10
ADULT	205	70	76	70	421	428
JUNIOR	23	5	5	28	61	37
ASSOCIATE	9	7		1	17	22
TOTAL	309	126	122	141	698	681

LIBRARIAN'S REPORT

GILLIAN WAKEFIELD

The Suffolk Guild library continues to expand thanks to the generosity of ringers in donating material, and thanks also to the financial support from the Guild Management Committee which enables the librarian to purchase items considered to be of general interest.

This year for example, Ralph Earey very kindly donated a folder of press cuttings relating to his demo bell, which makes interesting reading. George Pipe has kindly donated a copy of the Pipe family tree. Chris Pickford gave an updated CD of his catalogue of the Bowell bell foundry records. Pippa Moss donated two videos, one which includes an episode of "Heartbeat", featuring ringing, and another of the ringers' "Songs of Praise" so the library now has two copies of this; well worth watching if you haven't already seen it. Shirley Girt continues to send Service leaflets of the dedication of new rings of bells, and of funerals of Suffolk ringers. The librarian collects copies of "What's On", Suffolk Guild Newsletters, and leaflets of Don Price's walks. All these items, some of which may seem ephemeral, but which may be useful to researchers in the future, build up a collection of archive material which otherwise would be lost.

Library purchases this year include a large collection of Ringing Worlds going back to 1935. Not all the years are complete but hopefully they will be of great use to anyone researching their peal records. Also purchased are "Church Bells of Norwich" by Paul Cattermole, "Bellframes: a practical guide to inspection and recording," "Church Bells of Britain" by Dove 6th edition, a CD "Let the Bells Ring Out" in aid of Parham bells, a video "Bells for St. John's Church Felixstowe", and "Diagrams - Jasper Snowden Change Ringing Series 1985".

Eleven videos, and three books have been borrowed this year, and the librarian has had three requests for information, one of which came from Australia! Please continue to use the library. The services are free, loans are made to any ringer living within Suffolk, (though items must be collected and returned in person, not posted) and the librarian is happy to answer queries and give information on ringing topics.

TREASURER'S REPORT

KEITH ASHTON JONES

The Guild accounts (un-audited) for 2005 show the Guild finances to be in a sound condition. Subscription and Peal Fee income continues to be apportioned equally between the General Fund and the Restoration Fund, whilst Gift Aid refunds and deposit account interest are allocated in full to restoration.

General Fund income has been maintained at a similar level to last year and continues to meet expenditure. This was achieved because, even with the purchase of £550-worth of Guild badges from this fund, expenditure overall was reduced. This resulted primarily from a significant (29%) reduction in administration costs. Other regular expenditure items generally show inflationary increases.

Notable in this year's Restoration Fund is the inclusion of the significant legacy from the late Leonard Sharpe which, with interest accrued, amounts (as at 31 Dec) to £33,375. This legacy is held on interest-earning deposit, but is shown separately in the accounts pending Guild decision on its most appropriate utilisation. Apart from this, the unallocated balance on the Restoration Fund has increased by some £3600 after the grant of £5000 to Hopton. The reserve for grants allocated-but-not-yet-approved stands at £16,300 with payments (totalling £5,200) made this year to Rumburgh and Mildenhall.

The refund received as a result of gift aid was up by nearly £200 for 2005, an encouraging 18% increase. We are still, however, well short of maximising the benefit we would gain if all those members who are UK tax payers filled in Gift Aid declarations. If you have not done it yet, please consider doing so.



The Weekly Journal for Church Bell Ringers since 1911



*'coooh, I see she's still ringing peals
with wots' is name then, even after
all that to-do' NASH*

**Support your
weekly journal**

**- it's more than a
week's worth of
news**

*A subscription to
The Ringing World
gives you a weekly
supply of news,
letters and useful
information about bell
ringing*

Don't rely on the tower copy - get your own

Contact us for a free sample copy

**Eagleside House, 7-9 Chantry Street,
Andover, Hants SP10 1DE**

Tel: 01264 366620

E-mail: subs@ringingworld.co.uk

GUILD ACCOUNTS

GENERAL FUND

	2005	2004
Income		
Subscriptions	6518.50	6662.25
Peal Fees	564.44	511.00
Report Advert, receipts	154.00	209.00
Sundry Sales	114.50	49.50
Sales of badges	5.00	
Sale of rope	30.40	56.05
	<u>7386.84</u>	<u>7487.80</u>
Expenditure		
Annual Report	1029.00	980.00
Ringling World adverts	49.80	75.00
Central Council affiliation		100.00
Administration	318.22	448.22
Guild Newsletter	411.62	324.01
Public Liability Insurance	440.00	420.00
Members Accident Insurance	655.00	655.00
Wreaths/Donations in lieu	220.00	100.00
Donations		250.00
Purchase of badges	549.45	
	3673.09	3352.23
	<u>-3673.09</u>	<u>-3352.23</u>
Balance	3713.75	4135.57
Transfer to reserves		
Library Fund	50.00	148.40
Restoration Fund	3541.47	3586.62
The Pipe Family Trust		
Total of transfers	<u>3591.47</u>	<u>3735.02</u>
	<u>-3591.47</u>	<u>-3735.02</u>
Balance after transfers	122.28	400.55
General Fund as at 01/01/2005	4420.91	4020.36
General Fund as at 31/12/2005	<u>4543.19</u>	<u>4420.91</u>

RESTORATION FUND

	2005		2004	
Income				
NRLM Fees		30.00		24.00
Guild Meetings and Events		12.35		235.01
Donations		846.57		875.26
(note 1) Interest Received		1505.38		1478.18
Affiliation Scheme		1074.50		1159.50
Refund of gift aided donations		1146.17		960.83
L Sharpe bequest (& interest)		33375.20		
St Edmund Clapper income		479.00		400.00
		<u>38469.17</u>		<u>5132.78</u>
Grants withdrawn in year				
		<u>38469.17</u>		<u>5132.78</u>
Expenditure				
Grants approved in year	5000.00	-5000.00	16040.00	-16040.00
Balance		<u>33469.17</u>		<u>-10907.22</u>
Transfer from General Fund (note 2)		3541.47		3586.62
Restoration Fund as at 01/01/2005		<u>12822.86</u>		<u>20143.46</u>
Restoration Fund as at 31/12/2005		<u>49833.50</u>		<u>12822.86</u>

RESTORATION ALLOCATED GRANTS

Income				
Transfer From Restoration Fund (Grants approved)		5000.00		16040.00
Expenditure				
Grants paid	5200.00		14540.00	
Transfer to Restoration Fund (Grants withdrawn)				
	<u>5200.00</u>	<u>-5200.00</u>	<u>14540.00</u>	<u>-14540.00</u>
Balance		<u>-200.00</u>		<u>1500.00</u>
Allocated Grant Fund as at 01/01/2005		<u>16500.00</u>		<u>15000.00</u>
Allocated Grant Fund as at 31/12/2005		<u>16300.00</u>		<u>16500.00</u>

HANDBELL FUND

Income				
Donation Received	20.00			00.00
Expenditure	<u>0.00</u>		<u>0.00</u>	
	<u>20.00</u>	<u>20.00</u>	<u>0.00</u>	<u>0.00</u>
Balance		<u>0.00</u>		<u>0.00</u>
Handbell Fund as at 01/01/2005		<u>419.00</u>		<u>419.00</u>
Handbell Fund as at 31/12/2005		<u>439.00</u>		<u>419.00</u>

LIBRARY FUND

	2005		2004	
Income				
Transfer from General Fund		50.00		148.40
Donation from librarian (internal)		42.00		16.00
Expenditure				
Purchase of books	96.08		43.50	
Administration			2.60	
	96.08	-96.08	46.10	-46.10
Balance		-4.08		118.30
Library Fund as at 01/01/2005		116.22		-2.08
Library Fund as at 31/12/2005		112.14		116.22

JUBILEE FUND

Income				
Donations Received		15.00		175.00
Jubilee Fund Capital as at 01/01/2005		1565.00		1390.00
Jubilee Fund Capital as at 31/12/2005		1580.00		1565.00
Balance of Interest as at 01/01/2005		272.50		189.73
Note 1 Interest received		50.07		82.77
Interest used	0.00	0.00	0.00	0.00
Balance of interest as at 31/12/2005		322.57		272.50

ST PETER'S SUDBURY FUND

Income				
Donations received				118.75
Interest received		121.60		95.80
		121.60		214.55
Expenditure	1060.00	-1060.00	0.00	0.00
Balance		-938.40		214.55
St. Peter's Sudbury Fund as at 01/01/2005		2453.18		2238.63
St. Peter's Sudbury Fund as at 31/12/2005		1514.78		2453.18

THE PIPE FAMILY TRUST FUND

Income				
Note 1 Interest allocated		33.36		49.40
		33.36		49.40
Expenditure		0.00		0.00
		33.36		49.40
Balance				
Trust Fund as at 01/01/05		1234.41		1185.01
Trust Fund as at 31/12/05		1267.77		1234.41

BALANCE SHEET AS AT 31ST DECEMBER 2005

Current Assets	2005	2004
C.B.F. General a/c	71999.98	35349.94
C.B.F. St.Peter's a/c	1429.26	2407.66
Barclays Current Account	2498.71	2126.45
Less unrepresented cheques	-15.00	-79.97
	<u>75912.95</u> <u>75912.95</u>	<u>39804.08</u> <u>39804.08</u>
Reserves		
General Fund	4543.19	4420.91
Restoration Fund	49833.50	12822.86
Restoration Grants allocated	16300.00	16500.00
Library Fund	112.14	116.22
Handbell Fund	439.00	419.00
The Pipe Family Trust Fund	1267.77	1234.41
Jubilee Fund	1580.00	1565.00
Jubilee Fund - Balance of interest	322.57	272.50
St. Peter's Sudbury Fund	1514.78	2453.18
	<u>75912.95</u> <u>75912.95</u>	<u>39804.08</u> <u>39804.08</u>

GRANTS - APPROVED AND PAID 2005

	Grants unpaid at 01/01/05	Grants withdrawn	Grants approved	Grants paid	Grants unpaid at 31/12/05
Earl Stonham	300.00 (28/02/04)			4000.00 (17/01/05)	300.00
Rumburgh	4000.00 (28/02/04)			200.00 (17/01/05)	0.00
Rumburgh	200.00 (17/11/04)			1000.00 (29/04/05)	0.00
Mildenhall	1000.00 (18/10/03)				0.00
Parham	5000.00 (28/2/04)				5000.00
Gislingham	6000.00 (18/10/03)				6000.00
Hopton	(16/10/04)		5000.00 (19/02/05)		5000.00
	<u>16500.00</u>	<u>0.00</u>	<u>5000.00</u>	<u>5200.00</u>	<u>16300.00</u>

NOTES TO THE ACCOUNTS

1. The interest received from the CBF account and Barclay's bank accounts and shown in the Jubilee, Restoration and Pipe Family Trust funds has been apportioned in the ratio of their respective capital sums.
2. As is customary, 50% of the sum of subscriptions plus peal fees is transferred to the Restoration Fund.



Working with bellringers everywhere

*For the latest information regarding our services
please visit our website: www.whitechapelbellfoundry.co.uk*

BELLFOUNDERS

BELLHANGERS

Tower Bells

Handbells

Clock Bells

WHITECHAPEL

The World's Most Famous Bellfoundry

32 & 34 Whitechapel Road, London E1 1DY, England

Tel: 020 7247 2599 Fax: 020 7375 1979

E-mail: bells@whitechapelbellfoundry.co.uk

DIRECTORY OF SUFFOLK TOWERS

The Suffolk Guild of Ringers will not support or condone any attempts by its members or indeed anyone else to ring on bells which are classified as condition 3 or below. At these churches the Suffolk Guild Technical Advisor or deputy, and if necessary the architect concerned, must be present when assessment of the bells or tower is taking place.

The table on the following pages shows details of every ring of bells in the area covered by the Suffolk Guild of Ringers. The following details are included:

DISTRICT (DIST)

NE - North East	NW - North West	SE - South East	SW - South West
-----------------	-----------------	-----------------	-----------------

DEANERY (DNRY)

Bc - Beccles	Hl - Halesworth	Lo - Loes	St - Stowmarket
Bs - Bosmere	Ht - Hartismere	Lv - Lavenham	Sx - Saxmundham
Cl - Clare	Hx - Hoxne	MI - Mildenhall	Th - Thingoe
Co - Colneys	lp - Ipswich	Sd - Sudbury	Wd - Woodbridge
Hd - Hadleigh	lx - Ixworth	Sm - Samford	

CONDITION OF THE RING (COND)

- 10 - Excellent. Ball bearings, modern frame and fittings.
- 9 - Excellent. Plain bearings, modern frame and fittings or ball bearings in old frame.
- 8 - Good going order.
- 7 - Fair going order.
- 6 - Poor going order.
- 5 - Ringable if cleaned up and odd fittings and ropes provided.
- 4 - Rung occasionally. Frame/fittings nearly life expired.
- 3 - Not to be rung mainly because of tower and/or frame arrangement and position.
- 2 - Not to be rung mainly because of frame and/or fittings.
- 1 - Hung dead.
- 0 - Some bells unhung on the ground.

Please note that the classification is based on the condition only at the last date of inspection, and any enquiries or requests for further inspections should be directed in the first instance to the Suffolk Guild Technical Advisor or Maintenance Officer.

KEY

The key of a ring (ie the note of the tenor) is given in cents (ie, hundredths of a semitone) from the given note; usually, for simplicity this is a white note. In explanation there are 1200 cents in an octave; a key given as C+80 could be written as C# -20, and the notes given are those of the standard equal tempered scale with note 'A' vibrating at 440Hz.

CODE

G ground floor ring	R round tower
A anticlockwise rope circle	X random rope circle
D detached tower	T toilets available; please ask.

Town/Village	Dist/ Dnry	OS Map Ref	No of Bells	Tenor Weight	Key	Cond	Code
Acton (All Saints)	SW/Sd	TL892453	5	8-1-4	G-77	9	G
Aldeburgh (SS Peter & Paul)	NE/Sx	TM463569	8	11-2-20	G#	10	
Ampton (St Peter)	NW/lx	TL867712	4	8	A-16	4	
Ashbocking (All Saints)	SE/Wd	TM169545	6	10-0-21	Ab	9	G
Assington (St Edmund K & M)	SW/Sd	TL936388	6	10	G#	7	
Bacton (St Mary the Virgin)	NW/St	TM053672	6	8-3-12	G-57	10	G
Badingham (St John the Baptist)	SE/Lo	TM305683	5	8	G+60	9	G
Badwell Ash (St Mary)	NW/lx	TL989690	5	13-2-9	G-95	6	G
Bardwell (SS Peter & Paul)	NW/lx	TL941737	6	11	G-53	4	X
Barham (St Mary)	SE/Bs	TM138509	4	12	G+58	2	
Barking (St Mary)	SE/Bs	TM076536	6	11-1-7	G-9	9	G
Barnardiston (All Saints)	SW/Bl	TL712487	5	8	A-61	2	G
Barnham (St Gregory)	NW/lx	TL872793	4	6	A+14	2	
Barrow (All Saints)	NW/Th	TL761647	6	11-1-10	G	10	G
Barsham (Most Holy Trinity)	NE/Bc	TM397897	5	6-2-7	B-47	7	GR
Baylham (St Peter)	SE/Bs	TM102515	6	10-0-0	G-32	2	G
Beccles (St Michael & All Angels)	NE/Bc	TM421905	10	25-1-25	Db	9	
Bedfield (St Nicholas)	NE/Hx	TM227663	6	9	G+75	6	G
Benhall (St Mary)	NE/Sx	TM372618	6	8-1-7	A-61	8	
Bildeston (St Mary Magdalene)	SW/Hd	TL985492	6	14-0-25	E-23	10	G
Blaxhall (St Peter)	NE/Sx	TM357568	6	8	A+61	7	A
Blythburgh (Holy Trinity)	NE/Hl	TM450753	6	10-1-10	G-20	10	G
Boxford (St Mary the Virgin)	SW/Sd	TL962405	8	21-2-10	D+60	10	
Bradfield St George (St George)	SW/Lv	TL907600	5	9	A-95	2	G
Bramfield (St Andrew)	NE/Hl	TM399737	5	12	G+9	7	GDR
Bramford (St Mary the Virgin)	SE/Bo	TM127463	6	10-3-7	G-20	9	
Brampton (St Peter)	NE/Bc	TM435815	5	7	Bb+1	6	G
Brandeston (All Saints)	SE/Lo	TM247603	6	7-2-25	Ab	10	
Brandon (St Peter)	NW/Ml	TL777862	6	7-3-5	Ab	10	
Bredfield (St Andrew)	SE/Wd	TM268530	6	11-2-9	G	10	
Brome (St Mary)	NE/Ht	TM145765	5	7	B-47	6	R
Bungay (St Mary)	NE/Bc	TM338898	8	15-2-22	F-3	10	
Bures (St Mary the Virgin)	SW/Sd	TL907340	8	20	E-52	9	A
Burgate (St Mary the Virgin)	NE/Ht	TM083756	5	7	A-72	3	
Burgh (St Botolph)	SE/Wd	TM223522	6	8	A+14	7	G
Bury St Edmunds (St James - Norman Tower)	NW/Th	TL857641	10	27-2-5	C#	10	DT
(St Mary)	NW/Th	TL858639	8	27	D-45	1	
Buxhall (St Mary)	NW/St	TM003576	6	15-0-7	F+76	10	
Campsea Ashe (St John the Baptist)	SE/Lo	TM329559	4	8	A-85	8	
Capel St Mary (St Mary, V & M)	SE/Sm	TM086382	5	9-3-11	G	1	
Carlton (St Peter)	NE/Sx	TM382639	4	6	B-37	2	
Cavendish (St Mary the Virgin)	SW/Cl	TL805465	6	11-0-21	F+66	10	
Charsfield (St Peter)	SE/Lo	TM254566	5	9	G#	1	
Chediston (St Mary)	NE/Hl	TM358777	6	13	F+90	2	G
Chevington (All Saints)	NW/Th	TL789601	5	12	F+80	6	
Clare (SS Peter & Paul)	SW/Cl	TL770454	8	28	D-19	7	
Clopton (St Mary the Virgin)	SE/Wd	TM221525	6	13	G-40	6	A
Cockfield (St Peter)	SW/Lv	TL904454	6	15		1	
Coddenham (St Mary the Virgin)	SE/Bs	TM133542	8	14-0-12	F+79	10	
Combs (St Mary)	NW/St	TM052569	4	18	E-74	0	
Copdock (St Peter)	SE/Sm	TM120416	6	9	G+87	3	G

Town/Village	Dist/ Dnry	OS Map Ref	No of Bells	Tenor Weight	Key	Cond	Code
Cotton (St Andrew)	NW/St	TM070669	8	10	G+6	6	G
Covehithe (St Andrew)	NE/HI	TM523818	5	11	G+0	7	G
Cowlinge (St Margaret of Antioch)	SW/CI	TL718550	5	10	G-2	7	G
Cratfield (St Mary)	NE/HI	TM313747	6	18	E-27	3	G
Cretingham (St Peter)	SE/Lo	TM226606	5	7-2-23	A-37	7	G
Dalham (St Mary)	NW/Mi	TL725625	8	14-1-20	F	10	G
Darsham (All Saints)	NE/Sx	TM421699	4	7	A	3	
Debenham (St Mary Magdalene)	SE/Lo	TM174632	8	21-1-20	Eb	10	G
Dennington (St Mary the Virgin)	SE/Lo	TM282669	6	19-0-0	Eb	9	G
Drinkstone (All Saints)	SW/Lv	TL960616	6	10	G+77	4	T
Earl Soham (St Mary)	SE/Lo	TM236663	6	10-1-24	G-31	8	
Earl Stonham (St Mary the Virgin)	SE/Bs	TM108588	6	9-2-2	G#	10	
East Bergholt (St Mary the Virgin)	SE/Sm	TM070344	5	26-0-8	D+22	*8	G
Easton (All Saints)	SE/Lo	TM283587	6	10	G-47	9	G
Edwardstone (St Mary the Virgin)	SW/Sd	TL940421	6	9-3-26	G-55	10	G
Elmswell (St John the Divine)	SW/Sw	TL982636	5	12		2	
Elveden (SS Andrew & Patrick)	NW/Mi	TL823799	8	17-2-20	E	9	D
Eriswell (St Peter)	NW/Mi	TL723780	5	3-0-16	D	10	
Euston (St Genevieve)	NW/lx	TL901785	6	8-1-20	Ab+0	10	
Exning (St Martin of Tours)	NW/Mi	TL621655	6	14-0-5	F-34	10	
Eye (SS Peter & Paul)	NE/Ht	TM149738	8	19-1-9	D	8	
Falkenham (St Ethelbert King of EA)	SE/Cn	TM293390	6	5-3-15	B+0	10	G
Felixstowe (St John The Baptist)	SE/CN	TM299344	8	7-0-16	B	10	
Felsham (St Peter)	SW/Lv	TL947570	6	15	F+4	4	G
Fornham All Saints (All Saints)	NW/Th	TL837677	5	7	Bb	7	G
Fornham St Martin (St Martin)	NW/Th	TL852669	6	6-2-20	A+27	7	G
Framlingham (St Michael & All Angels)	SE/Lo	TM285635	8	16-0-14	E	9	
Framsden (St Mary)	SE/Lo	TM200597	8	16-2-3	F	4	
Freckenham (St Andrew)	NW/Mi	TL665718	5	10-2-18	G-43	8	G
Fressingfield (SS Peter & Paul)	NE/Hx	TM261775	8	17	F	2	A
Gazeley (All Saints)	NW/Mi	TL719642	6	10	G+34	2	G
Gislingham (St Mary the Virgin)	NE/Ht	TM077718	6	15	E+0	0	G
Glemsford (St Mary the Virgin)	SW/Sd	TL835484	6	13	F-16	8	
Great Ashfield (All Saints)	NW/lx	TM996678	5	10	G-9	7	
Great Barton (Holy Innocents)	NW/Th	TL890660	6	8-3-3	G	10	
Great Bealings (St Mary)	SE/Wd	TM231480	5	7	A	1	
Great Cornard (St Andrew)	SW/Sd	TL883405	5	9	A+46	1	
Great Finborough (St Andrew)	NW/St	TM014580	6	12-2-12	G+0	9	
Great Glemham (All Saints)	NE/Sx	TM339616	5	13		6	
Great Livermere (St Peter)	NW/lx	TL885715	5	5	Bb	7	A
Great Thurlow (All Saints)	SW/CI	TL681503	6	12-0-2	F#	10	
Great Waldingfield (St Lawrence)	SW/Sd	TL912440	6	13	G-77	2	
Groton (St Bartholomew)	SW/Sd	TL960417	5	10-3-11	G+45	1	
Grundisburgh (St Mary the Virgin)	SE/Wd	TM223511	12	8-0-23	G-7	10	
Hacheston (All Saints)	SE/Lo	TM312586	6	7-1-25	A-76	10	
Hadleigh (Blessed Virgin Mary)	SW/Hd	TM025425	8	22-1-17	D-34	10	
Halesworth (St Mary)	NE/HI	TM386774	8	18-0-25	E-52	8	G
Harkstead (St Mary)	SE/Sm	TM194353	6	8-0-6	Ab	10	G
Hartest (All Saints)	SW/Sd	TL834524	6	9-3-19	G+45	10	
Hasketon (St Andrew)	SE/Wd	TM250503	6	9-0-2	G+88	9	GR
Haughley (St Mary the Virgin)	NW/St	TM026624	5	14-3-14	F-8	9	

*8 East Bergholt - Rung full-circle by hand, not by rope and wheel.

Town/Village	Dist/ Dnry	OS Map Ref	No of Bells	Tenor Weight	Key	Cond	Code
Haverhill (St Mary the Virgin)	SW/Cl	TL672455	6	12	G-86	7	
Hawkedon (St Mary)	SW/Cl	TL798530	5	8-1-12	G+77	7	G
Helmingham (St Mary)	SE/Lo	TM190576	8	19-2-14	D+10	7	
Henley (St Peter)	SE/Bs	TM159513	8	8-0-3	Ab	10	
Hepworth (St Peter)	NW/lx	TL987749	5	7	A-8	2	
Hessett (St Ethelbert King of EA)	SW/Lv	TL937619	5	14	F+6	4	G
Heveningham (St Margaret)	NE/Hl	TM333726	5	9	A-87	7	G
Higham St Mary (St Mary)	SW/Hd	TM036352	6	9-0-6	A-61	9	
Hinderclay (St Mary)	NW/lx	TM027769	6	10-1-13	G-50	10	G
Hintlesham (St Nicholas)	SW/Hd	TM087435	6	8	A-36	7	G
Hitcham (All Saints)	SW/Lv	TL985515	6	16	F-1	2	
Holbrook (All Saints)	SE/Sm	TM170361	6	8-0-0	A	8	
Holbrook (Royal Hospital School)	SE/Sm	TM165353	5	21-1-22	E	1	
Hollesley (All Saints)	SE/Wd	TM353443	8	17-0-11	F	10	
Hopton (All Saints)	NW/lx	TL994790	6	10	F#+0	7	G
Horham (St Mary)	NE/Hx	TM210724	8	6-0-17	B	10	
Horringer (St Leonard of Limoges)	NW/Th	TL826621	8	9-0-3	G+88	8	G
Hoxne (SS Peter & Paul)	NE/Hx	TM181775	5	13	G-82	2	
Hunston (St Michael)	NW/lx	TL976680	5	7	A	7	G
Huntingfield (St Mary)	NE/Hl	TM336743	5	8	G#	7	G
Iken (St Botolph)	SE/Wd	TM413557	5	8-3-12	G+51	9	
Ingham (St Bartholomew)	NW/lx	TL855706	5	12-0-27	F#	4	T
Ipwich							
(St Clement)	SE/lp	TM168442	6	15-1-18	F#	7	
(St Lawrence, Deacon & Martyr)	SE/lp	TM164446	5	14	F+66	6	
(St Margaret of Scotland)	SE/lp	TM166448	8	14-2-23	F	8	
(St Mary at the Elms)	SE/lp	TM160445	5	9	A-4	2	G
(St Mary at the Quay)	SE/lp	TM165441	6	7	A+75	6	
(St Mary-le-Tower)	SE/lp	TM164447	13	34-3-16	Db	10	
(St Matthew)	SE/lp	TM158447	6	10-0-10	G+2	9	
(St Nicholas)	SE/lp	TM162443	5	10	A-75	7	
(St Peter)	SE/lp	TM163441	5	7	A+0	1	
The Wolery, (Private ring)	SE/lp	TM162435	8	9lb 8oz	G		
Ixworth (St Mary the Virgin)	NW/lx	TL932704	6	16	F	6	
Kedington (SS Peter & Paul)	SW/Cl	TL705470	6	11	G-37	8	
Kelsale (SS Mary & Peter)	NE/Sx	TM388652	8	15	E+33	7	G
Kersey (St Mary)	SW/Hd	TM002439	8	14-2-2	G	10	G
Kettleburgh (St Andrew)	SE/Lo	TM265606	6	7-1-11	A	10	
Lakenheath (St Mary the Virgin)	NW/Mi	TL714827	6	13-3-21	F+9	10	G
Lavenham (SS Peter & Paul)	SW/Lv	TL913490	8	21-0-7	Db	10	
Lawshall (All Saints)	SW/Lv	TL864542	5	11	G+69	2	
Laxfield (All Saints)	NE/Hx	TM296724	6	15-1-9	E+15	4	A
Leiston (St Margaret)	NE/Sx	TM438625	8	20-2-3	E	7	
Little Cornard (All Saints)	SW/Sd	TL902391	5	7	A+29	2	GA
Little Glemham (St Andrew)	NE/Sx	TM346586	5	14	F+69	7	A
Little Stonham (St Mary the Virgin)	SE/Bs	TM112602	5	10	G+62	2	
Little Thurlow (St Peter)	SW/Cl	TL679512	5	12-1-0	F+80	10	
Little Waldingfield (St Lawrence)	SW/Sd	TL924451	5	11	G-77	2	
Long Melford (Holy Trinity)	SW/Sd	TL865468	8	15-0-18	F-1	8	T
Market Weston (St Mary)	NW/lx	TL990781	5	15	F-46	2	
Marlesford (St Andrew)	SE/Lo	TM323583	6	9-3-5	Ab	10	
Mendham (All Saints)	NE/Hx	TM269829	6	12-3-0	F#	10	

Town/Village	Dist/ Dnry	OS Map Ref	No of Bells	Tenor Weight	Key	Cond	Code
Mendlesham (St Mary the Virgin)	NW/St	TM106658	6	15	F+14	6	G
Metfield (St John the Baptist)	NE/Hx	TM294804	6	9-2-7	G-47	10	
Mettingham (All Saints)	NE/Bc	TM363899	4	9	A-51	2	
Middleton (Holy Trinity)	NE/Sx	TM430677	5	9	A-75	2	
Mildenhall (Blessed Virgin Mary)	NW/Mi	TL711746	10	16-2-23	E-58	*9	
Monewden (St Mary)	SE/Lo	TM238585	6	5-3-21	C-24	10	
Monk Soham (St Peter)	NE/Hx	TM213651	5	12	G	6	G
Monks Eleigh (St Peter)	SW/Lv	TL966478	6	15	E+41	7	
Moulton (St Peter)	NW/Mi	TL700641	5	6	B-33	2	G
Nacton (St Martin of Tours)	SE/Cn	TM217397	5	4		1	
Nayland (St James)	SW/Hd	TL975342	6	15-0-20	E+48	10	G
Newmarket							
(All Saints)	NW/Mi	TL645633	8	10	G+39	3	
(St Mary)	NW/Mi	TL641635	6	21-0-14	E-38	10	G
(Mindinho-le-Tower - private ring)	NW/Mi	TL644645	10	8lb 14	D#		G
Newton Green (All Saints)	SW/Sd	TL920388	5	7	A+38	1	
Nowton (St Peter)	NW/Th	TL863604	6	7	B+41	2	
Oakley (St Nicholas)	NE/Ht	TM157775	6	10-3-4	G#	3	G
Occold (St Michael)	NE/Ht	TM155708	5	8	A-10	2	G
Offton (St Mary)	SE/Bs	TM066496	8	8-1-18	A+4	10	G
Old Newton (St Mary)	NW/St	TM059625	5	8	G+95	9	
Orford (St Bartholomew)	SE/Wd	TM422500	8	10-2-0	G	10	
Otley (St Mary)	SE/Wd	TM204549	6	9-3-18	G	10	G
Ousden (St Peter)	NW/Mi	TL736596	5	14-1-10	F+71	2	G
Pakenham (Blessed Virgin Mary)	NW/lx	TL930870	6	12-1-18	F-16	9	A
Palgrave (St Peter)	NE/Ht	TM116785	8	7-3-6	G+60	9	G
Peasenhall (St Michael)	NE/Sx	TM355692	6	10-2-10	G+23	6	G
Pettistree (SS Peter & Paul)	SE/Lo	TM298549	6	7-3-13	A-87	10	G
Polstead (St Mary)	SW/Hd	TL989381	6	9-1-22	A	10	G
Poslingford (St Mary the Virgin)	SW/Ci	TL770482	5	9	A-79	8	
Preston (St Mary)	SW/Lv	TL946503	6	11	G+6	8	
Rattlesden (St Nicholas)	SW/Lv	TL978590	6	11	G+69	7	G
Redgrave (St Mary the Virgin)	NE/Ht	TM057782	6	8	A	8	
Rendham (St Michael)	NE/Sx	TM350645	8	10-0-21	G-21	10	G
Reydon (St Margaret)	NE/Ht	TM491782	6	10-0-20	Ab	10	G
Rickinghall Superior (St Mary)	NE/Ht	TM041746	6	9	G+34	7	G
Ringsfield (All Saints)	NE/Bc	TM403884	4	3	D+40	8	G
Rougham (St Mary)	NW/Lv	TL912627	6	15-2-20	F+83	9	T
Rumburgh (St Michael & AA & S Felix)	NE/Bc	TM347819	6	7-0-19	A+23	10	G
Rushmere St Andrew (St Andrew)	SE/lp	TM196461	6	9-2-0	A-10	10	
Saxmundham (St John the Baptist)	NE/Sx	TM388629	6	8-3-7	A-38	9	
Shelley (All Saints)	SW/Hd	TM031385	5	8	G#	2	G
Shimpling (St George)	SW/Sd	TL860514	5	8-2-23	A	2	G
Sibton (St Peter)	NE/Sx	TM367695	5	11-0-23	G+34	2	G
Somerton (All Saints)	SW/Sd	TL811530	4	8	A-92	2	
South Elmham							
St Cross (St George)	NE/Bc	TM299843	5	8	A-20	6	
St James (St James)	NE/Bc	TM323812	4	6	C-45	2	
St Margaret (St Margaret)	NE/Bc	TM314839	5	11	G#	6	G
Southwold (St Edmund K & M)	NE/Ht	TM507764	8	10-3-0	F+33	9	

*9 Mildenhall: Front six only ringable. Back four unringable due to tower problems.

Town/Village	Dist/ Dnry	OS Map Ref	No of Bells	Tenor Weight	Key	Cond	Code
Sproughton (All Saints)	SE/Sm	TM125450	6	8-2-25	A-61	10	
Stansfield (All Saints)	SW/Ci	TL783525	5	10-2-21	G+88	6	G
Stanstead (St James)	SW/Sd	TL843493	6	11	G-2	0	G
Stanton (All Saints)	NW/lx	TL965735	4	10	G-9	1	
Sternfield (St Mary Magdalene)	NE/SX	TM391616	4	6	A+27	2	G
Stoke Ash (All Saints)	NE/Ht	TM115704	5	6-2-24	B-23	7	G
Stoke by Clare (St John the Baptist)	SW/Ci	TL741434	6	13	G-57	7	GA
Stoke by Nayland (St Mary the Virgin)	SW/Hd	TL986363	8	22-0-12	D	10	
Stonham Aspal (SMV & S Lambert)*	SE/Bs	TM133595	10	23-1-0	D+80	7	
Stowlangtoft (St George)	NW/lx	TL957683	4	8	G+35	6	
Stowmarket (SS Mary & Peter)	NW/St	TM049587	8	20-0-27	D	9	T
Stradbroke (All Saints)	NE/Hx	TM232740	10	20-1-10	D+94	8	
Stradishall (St Margaret)	SW/Ci	TL748526	5	9	G+0	7	G
Stratford St Mary (St Mary)	SW/Hd	TM052346	6	15-2-0	F-16	9	
Stuston (All Saints)	NE/Ht	TM134778	4	4-3-4	D+1	2	
Stutton (St Peter)	SE/Sm	TM161345	6	11-2-17	G+65	8	
Sudbury							
(All Saints)	SW/Sd	TL869410	8	26	D-22	2	T
(St Gregory)	SW/Sd	TL871415	8	15	E-1	8	
(St Peter)	SW/Sd	TL874413	10	20-1-20	E-33	10	
Sweffling (St Mary the Virgin)	NE/Sx	TM347638	6	6		8	
Tannington (St Ethelbert K & M)	NE/Hx	TM242674	6	10-0-4	G	10	G
Tattingstone (St Mary the Virgin)	SE/Sm	TM136371	6	10	G+34	7	
Theberton (St Peter)	NE/Sx	TM437659	6	6-2-9	Bb	10	GR
Thelnetham (St Nicholas)	NW/lx	TM018783	5	7	A+14	7	
Thorndon (All Saints)	NE/Ht	TM142696	6	13	G-93	2	A
Thornham Magna (St Mary)	NE/Ht	TM104714	6	8	G+60	7	G
Thrandeston (St Margaret)	NE/Ht	TM117765	6	8	G+88	7	G
Thurston (St Peter)	NW/lx	TL929652	5	10-3-17	G+6	10	
Timworth (St Andrew)	NW/Th	TL862698	4	12		3	
Tostock (St Andrew)	NW/lx	TL961637	6	5-2-0	B	10	
Troston (St Mary)	NW/lx	TL900723	6	5-2-13	B-93	0	
Tuddenham St Martin (St Martin)	SE/lp	TM192485	6	6	Bb	8	
Tuddenham St Mary (St Mary Virgin)	NW/Mi	TL738714	5	11	G+6	2	
Tunstall (St Michael)	SE/Wd	TM363552	6	7-2-22	G+94	10	
Ufford (Assumption of B.V.M.)	SE/Wd	TM298522	8	13-1-8	F#	10	
Walsham-le-Willows (St Mary)	NW/lx	TM000711	6	11-2-9	F#	9	
Wangford (SS Peter & Paul)	NE/Ht	TM466792	5	8	Ab	2	
Wattisfield (St Margaret)	NW/lx	TM010742	5	8	A-97	7	G
Wenhaston (St Peter)	NE/Ht	TM425755	6	12-0-6	F#	10	G
West Stow (St Mary)	NW/Th	TL819706	6	15	F+4	7	G
Westhall (St Andrew)	NE/Bc	TM423804	5	10	G-70	7	G
Westhorpe (St Margaret)	NW/St	TM044692	5	8	Ab	2	
Wetherden (St Mary the Virgin)	NW/St	TM008628	6	11		8	
Wetheringsell (All Saints)	NW/St	TM127669	5	14	F#	4	A
Weybread (St Andrew)	NE/Hx	TM241801	6	9	A-73	7	GR
Whepstead (St Petronilla)	NW/Th	TL833583	5	7	B-37	7	
Wickham Market (All Saints)	SE/Lo	TM303557	6	12-3-26	F+69	10	
Wickham Skeith (St Andrew)	NW/St	TM099693	6	9-1-23	G-2	9	G
Wickhambrook (All Saints)	SW/Ci	TL735545	5	15	G	2	

* Only front six ringable.

Town/Village	Dist/ Dnry	OS Map Ref	No of Bells	Tenor Weight	Key	Cond	Code
Wilby (Blessed Virgin Mary)	NE/Hx	TM242721	8	15-0-8	F+57	8	
Wingfield (St Andrew)	NE/Hx	TM230768	6	13-0-20	F+35	10	G
Winston (St Andrew)	SE/Lo	TM180616	5	5-1-12	B-92	7	G
Wissett (St Andrew)	NE/HI	TM366793	6	8	A+4	3	GR
Withersfield (St Mary the Virgin)	SW/CI	TL651478	5	11	F#+0	2	
Witnesham (St Mary)	SE/lp	TM179509	6	11		3	G
Woodbridge (St Mary the Virgin)	SE/Wd	TM271491	8	25-0-26	D-1	10	
Woolpit (Blessed Mary)	SW/Lv	TL974625	6	8-1-4	A	9	
Worlingham (All Saints)	NE/Bc	TM455899	6	8	G+47	10	G
Worlington (All Saints)	NW/Mi	TL691739	5	7	A+0	2	
Worlingworth (St Mary)	NE/Hx	TM233686	8	12-0-9	G-95	7	G
Wrentham (St Nicholas)	NE/HI	TM489830	6	10	G#	7	G

The oldest Bellhanging Company in the UK
combining Modern Technology with Traditional
Craftsmanship

WHITES OF APPLETON LTD

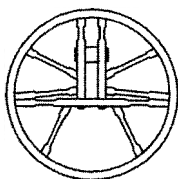

Church Bellhangers

(Established 1824)

Appleton, Abingdon, Oxon. OX13 5JJ

Tel: 01865-862549 Fax: 01865-864969

Email: bells@whitesbellhangers.co.uk

Web Site: <http://www.whitesbellhangers.co.uk>

Free inspections on the UK mainland
No deposit required with order

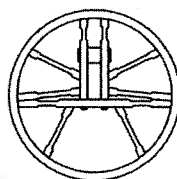

SUFFOLK GUILD—TOWER STATISTICS

	BELLS	13	12	10	8	6	5	4	TOTAL
COND									
10		1	1	2	19	43	3		69
9				2	6	16	5		29
8				1	7	13	3	2	26
7				1	5	18	21		45
6					1	6	10	1	18
5									0
4					1	4	3	1	9
3					1	5	1	2	9
2					2	7	24	8	41
1					1	1	9	1	12
0						3		1	4
TOTAL		1	1	6	43	116	79	16	262

Soundweld

SPECIALISTS IN THE REPAIR OF CRACKED BELLS

25 Park Road
Cheveley
Newmarket
Suffolk
CB8 9DF

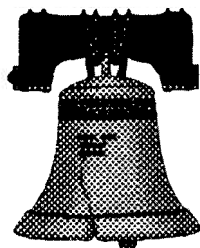

Tel/Fax 01638 731133
Mob. 0776 7795170

E-mail
enquiries@soundweld.co.uk

Please contact Mark Strupczewski or Sam Strupczewska for a free estimate

PRACTICE NIGHTS IN SUFFOLK GUILD TOWERS

You are advised to contact the Tower Correspondent before travelling to any of these practices.

MONDAY

Aldeburgh	Haughley (1)	Kedington	Tattingstone	Wattisfield (5)
Barking	Haverhill	Palgrave	(7-8.30)	Wickham Market
Bungay (2)	Hinderclay	Polstead	Thornham	Woolpit
Coddenham	Holbrook (2)	Reydon	Magna/Yaxley	
(occasional)	Ipswich,	Rumburgh	(alt)	
Glemsford	St Mary-le-Tower		Tostock	

TUESDAY

Bildeston	Buxhall (1,3)	Marlesford	Old Newton (2,4)	Wilby (2)
Bramford	Debenham	Mildenhall (2)	Stradbroke (3)	Woodbridge
Brandon (3)	Framlingham	Monewden	Tunstall	Worlingham
Bures (alt)	Halesworth	Newmarket,	Ufford (1,3)	
Wormingford)	Ixworth	St Mary	West Stow	
Bury St Edmunds	Lakenheath (4)	Offton	Wetherden	

WEDNESDAY

Bacton	Exning	Pettistree	Sudbury:	
Beccles	Lavenham (5)	Sproughton	St Gregory (1,3)	
Boxford (Nov-Mar)	Melfield	Stutton	St Peter (2,4)	
Edwardstone	Rattlesden			
(Apr-Oct)	Otley			

THURSDAY

Barrow	Earl Stonham	Grundisburgh	Kersey	Stowmarket (1,3)
(alt Horringer)	(2,4)	Hacheston	Kessingland	Thurston
Barsham	Falkenham	Horringer	Kettleburgh	Westhall
Brandeston (2,4 -	Great Barton	(alt Barrow)	Rougham	Wingfield
Nov - Feb)	(2,4)	Ipswich,	Stonham Aspal	
		St Margaret	(1,3,5)	

FRIDAY

Bredfield	Higham/ Stratford	Rushmere St	Stoke by Nayland	
Burgh	St Mary (alt)	Andrew (1 alt	(1,3)	
Dalham (1,3,5)	Hollesley	Tuddenham)	Sweffling (by air)	
Easton	Long Melford	Southwold	Walsham-le-	
Felixstowe	Pakenham		Willows	

SATURDAY

Campsea Ashe (1, 3; 09 - 10.30)	Orford (09.30)	Wickham Skeith (10 - 12)		
---------------------------------	----------------	--------------------------	--	--

NORTH-EAST DISTRICT

DISTRICT OFFICERS ELECTED AT 2005 ADM

CHAIRMAN

Richard Rapor, 119 Saxmundham Rd, Aldeburgh IP15 5JF 01728 453855

SECRETARY AND TREASURER

Isabel Rivers, 40 Elmhurst Avenue, Oulton Broad, Lowestoft NR32 3AS 01502 581737

RINGING MASTER

Trevor Hughes, The Brickyard, Aldeburgh 01728 454445

NEWSLETTER CORRESPONDENT

Don Price, Carpenters End, Three Marsh Lane, Reydon, Southwold IP18 6NP 01502 722562

DEANERY REPRESENTATIVES ON GUILD MANAGEMENT COMMITTEE

BECCLES Ian Harris, Corner Farm, Rumburgh, Halesworth IP19 0AT 01986 781220

HALESWORTH Jason Busby, 4 Orchid Close, Halesworth IP19 8ES 01986 835917

HARTISMERE Trevor Hughes, address as above (Ringing Master)

HOXNE Vacant

SAXMUNDHAM Jonathan Stevens, 1 Bridge Farm Cottages, Sweffling,
Saxmundham IP17 2BA 01728 664074

DISTRICT REPRESENTATIVES ON RECRUITMENT & TRAINING COMMITTEE

1 Ian Harris, (address above)

2 Pamela Harris (as Ian Harris above)

DEANERY REPRESENTATIVES

BECCLES Ian Harris, address above

HALESWORTH Isabel Rivers, address as above (Secretary)

HARTISMERE St John Perry, Motte Cottage, 37 Castle Street, Eye IP23 7AW 01379 870494

HOXNE Vacant

SAXMUNDHAM Richard Rapor, address as above (Chairman)

SECRETARY'S REPORT

BEL RIVERS

We started the year very well with the Dedication of Rumburgh's newly augmented bells. The new treble bell being donated by the family of Bernard Mann in his memory. The church was full of ringers and local residents for the service. There was plenty of ringing after the service and a superb tea in the Village Hall.

The meetings were, however, not so well attended, with the exception of the Striking Competition which was held at Rumburgh and attracted the biggest turn out for many years! Seven teams competed, Aldeburgh won the Call Change Trophy and Sweffling won the Challenge Shield for method.

The practices at Halesworth and Beccles were reasonably successful with some steady pro-

gress being made at both. Our Ringing Master, Trevor Hughes, visited several local practices during the year. There are plans for a Quarter Peal Fortnight in April of 2006, so watch out for details!

We were pleased to welcome eleven new members to our district in 2005. Sadly, three of our members passed away during the year - Brenda Pepper of Peasehall, Robin Allum of Laxfield and Trevor Bailey of Beccles. All were long serving members of the Guild and all will be greatly missed.

A big "thank you" to all who help to make my job easier throughout the year. Enjoy your ringing in 2006.

TOWER CORRESPONDENTS

ALDEBURGH	RTL Rapor, 119 Saxmundham Rd, Aldeburgh IP15 5JF	01728 453855
BARSHAM	Miss J Wren, Glen Cottage, Barsham, Beccles NR34 8HF	01502 713901
BEDFIELD	W Chapman, School House, Bedfield, Woodbridge IP13 3PQ	01728 628019
BECCLES	JB Pickup, 2 Ashmans Rd, Beccles NR34 9NP	01502 715616
BENHALL	P Driver, 8 Festival Close, Benhall, Saxmundham IP17 1HQ	
BLAXHALL	R Wilson, 1 The Fields, Tunstall, Woodbridge IP12 2HZ	01728 688546
BLYTHBURGH	Mrs P Meredith, Yellow House, Dunwich Rd, Blythburgh, Southwold IP19 9LY	01502 478580
BRAMFIELD	C Mullett, Bridge Cottage, Bridge Street, Bramfield, Halesworth IP19 9HZ	
BRAMPTON	Mrs Y Self, Trevone, Molls Lane, Brampton, Beccles NR34 8DB	01502 575347
BROME	P West, Church Farm, Brome, Eye	
BUNGAY	ME Walland, 30 Links Way, Thurlton, Norwich, Norfolk NR14 6RF	01508 548750
BURGATE	<i>Contact District Secretary.</i>	
COVEHITHE	Major T Gooch, The Cedars, Covehithe, Southwold NR34 7JW	01502 675266
EYE	Rev A Mitcham, The Vicarage, 14 Castle St, Eye IP23 7AN	01379 870277
GREAT GLEMHAM	SD Pettman, 42 Mill View Close, Woodbridge IP12 4HR	01394 383023
HALESWORTH	J Busby, 4 Orchid Close, Halesworth IP19 8ES	01986 835917
HEVENINGHAM	I Richardson, Hedgerows, Bridge St, Huntingfield, Halesworth IP19 0PZ	01986 798716
HORHAM	Mrs A Wilkins, Broseley Cottage, Horham, Eye IP21 5DX	01379 384625
HUNTINGFIELD	I Richardson, Hedgerows, Bridge St, Huntingfield, Halesworth IP19 0PZ	01986 798716
KELSALE	Rev R Webb, The Rectory, Manor Gardens, Saxmundham	01728 604234
KESSINGLAND	M Parker, 21 St Edmunds Cres, Kessingland NR33 7PT	01502 740785
LAXFIELD	Mrs M Allum, 28 Mill Rd, Laxfield, Woodbridge IP13 8EA	01986 798790
LEISTON	M Rolph, Caroline Cottage, Sizewell, Leiston IP16 4TY	01728 832363
LITTLE GLEMHAM	AW Rogers, 26 Low Road, Marlesford, Woodbridge IP13 0AL	01728 746436
MENDHAM	Val Lindsell, Melrose, Mendham, Harleston IP20 0NH	01379 852125
METFIELD	B Wareham, Church Cottage, Metfield, Harleston	01379 586403
MONK SOHAM	W Chapman, School House, Bedfield, Woodbridge IP13 3PQ	01728 628019
OAKLEY	MJ Elliott, 69 Skelton Rd, Diss, Norfolk IP22 4PN	

PALGRAVE MJ Cracknell, 18 Broadfields Road, Gislingham, Eye IP23 8HX 01379 788727
 PEASENHALL ML Thickitt, The Butcher's Shop, Causeway, Peasenhall, Saxmundham IP17 2HU 01728 660219
 REDGRAVE A Driver, Moneypot Lane Farm, Fen Street, Redgrave, Diss 01379 898349
 RENDHAM Dr J Tesh, Bridge Farm, Sweffling, Saxmundham IP17 2BA 01728 663518
 REYDON F Clarke, 18 Barnaby Green, Southwold IP18 6AP 01502 723726
 RICKINGHALL SUPERIOR A Driver, Moneypot Lane Farm, Fen Street, Redgrave, Diss 01379 898349
 RINGSFIELD Mrs P Fearn, Old Police House, Ringsfield Corner, Beccles NR34 01502 713648
 RUMBURGH I Harris, Corner Farm, Rumburgh, Halesworth IP19 0AT 01986 781220
 SAXMUNDHAM Rev R Webb, The Rectory, Manor Gardens, Saxmundham 01728 604234
 SOUTH ELMHAM:
 ST CROSS Mrs M Townsend, Church Farm, S Elmham St Cross, Harleston IP20 0NY
 ST MARGARET Mrs J Blaxland, The Old Rectory, S Elmham St Margaret, Harleston 01986 782329
 SOUTHWOLD Mrs S Cordeaux, North Green Cottage, Southwold IP18 6AT 01502 722552
 STOKE ASH Mrs S Watson, 2 Chapel Lane, Stoke Ash, Eye IP23 7EU 01379 678672
 STRADBROKE Ms J Allen, Stone Cottage, Laxfield Rd, Stradbroke, Eye IP21 5JT 01379 388182
 SWEFFLING Dr J Tesh, Bridge Farm, Sweffling, Saxmundham IP17 2BA 01728 663518
 TANNINGTON M Westrup, Burrfield, Eye Road, Kenton, Stowmarket IP14 6JJ 01728 860163
 THEBERTON S Ilett, Moat Farm, Theberton, Leiston IP16 4RS 01728 833364
 THORNHAM MAGNA Mrs S Fawcett, Brookside Cottage, Gislingham Rd, Thornham Magna, Eye IP23 8HH 01379 788130
 THRANDESTON WJ Mortlock, Dairy Fm, Great Green, Thrandeston, Diss IP21 4BQ 01379 740665
 WENHASTON Mrs J Johnceline, Heathview, Blackheath, Wenhaston IP19 9HD 01502 478410
 WESTHALL Mrs Y Self, Trevone, Molls Lane, Bampton, Beccles NR34 8DB 01502 575347
 WEYBREAD N Howard, 90 High Road, Needham, Harleston IP20 9LF 01379 852381
 WILBY Mrs M Pipe, Rectory Cottage, Wilby, Eye IP21 5LR 01379 384792
 WINGFIELD Mrs C Clement Smith, Abbey Farmhouse, Wingfield IP21 5QS 01379 586252
 WORLINGHAM Mrs S Plummer, 25 Park Drive, Worlingham, Beccles NR34 01502 715472
 WORLINGWORTH M Westrup, Burrfield, Eye Road, Kenton, Stowmarket IP14 6JJ 01728 860163
 WRENTHAM Miss A Evans, 25 The Larches, Wrentham, Beccles, NR34 7JR 01502 675610
 YAXLEY D Burn, Sunnyside Cottage, Church Lane, Yaxley IP23 8BU 01379 783404
 YOXFORD *Contact District Secretary*

DISTRICT MEMBERSHIP 2005

ALDEBURGH	Troupe Miss J (-)	Keen Mrs S (-)
Su 10.00, PN Mon	Whyte Mrs B (-)	Wheeler A (-)
Gibbons Mrs J (-)	BARSHAM	Wheeler Mrs C (-)
Gordon Mrs L (-)	Su 10.30, PN Thurs	Wren Miss J (1/2)
Hughes TD (-/273)	Basey-Fisher J (-)	BECCLES
Last Mrs R (-/16)	Blower Mrs T (1/1)	Su 09.45, PN Wed
Lindsay G (-)	Bower Mrs J (-)	Bailey Mrs PM (LH) (-/743)
Lindsay Mrs L (-)	Clutten Mrs M (-)	Bailey TNJ (1/760)
Rapior RTL (13/307)	Keen N (-)	Bennett J (-/6)
Savage Mrs J (-)		

Darch Mrs F (-)	Peasehall	Price D (3/139)	WILBY
Ellis D (-)	Pepper Mrs B (-)	Price Mrs H (-/17)	Mulrenan D (-)
Gale Mrs H (-)	Thickett J (-)	Sage MB (-/3)	WINGFIELD
Pickup JB (13/468)	Thickett Mrs M (-)	Uden J (-)	PN Thu
Plummer CR (-/8)	Thickett M (-)	Walland W (-)	Clement-Smith Mrs C (-)
	REDGRAVE	Wells S (-)	Clement-Smith R (-)
	Driver A (-/13)	Wilde M (-)	Gee T (-)
BENHALL			Garton Mrs M (-)
Peters RP (-/260)	RENDHAM	STRADBROKE	WORLINGHAM
BLYTHBURGH	Stevens J (9/97)	PN Tue (3)	PN Tue
Meredith Mrs P (-)	Stevens Mrs S 1/31)	Allen Ms J (-/1)	Day R (-)
		Beckwith Mrs J (-)	Day Mrs K (-)
HALESWORTH	REYDON	SWEFFLING	Holmes W (-)
Su 09.00, PN Tue	Su 0900, PN Mon	Tesh Dr J (-/1)	Plummer Mrs S (-/4)
Busby J (-)	Britten P (-)	Tesh Mrs S (-)	Saunders P (-)
Crooks D (-)	Britten T (-)		Saunders Miss K (-)
David D (-)	Caswell M (-)	THEBERTON	Sporle Mrs R (-)
Gorrod P (-)	Clarke F (-)	Su 0900(2,3,4,5)	Thompson D (-)
Wolverson Miss M (-)	Clement R (-/2)	PN Thu (last)	Vaughan T (-)
	Doy P (-)	Glasier Mrs P (-/3)	Youngs Mrs C (-)
HORHAM	Eilbeck J (-)	Ilett S (-)	YOXFORD
Wilkins Miss A (-/2)	Greenfield D (-)	Powell Dr B (-)	Horner JS (-)
Wilkins Mrs A (-)	Moyse D (-)		Holmes J (-)
Wilkins H (-)	Tims G (-)	THORNHAM MAGNA	
KESSINGLAND		Su 10.00(3), PN Wed	UNATTACHED
(Unattached tower)	RUMBURGH	Dale C (-)	Downing Mrs V (-)
PN Thu	PN Mon	Fawcett Mrs S (-)	Minns L (-/10)
Parker MJ (-/142)	Harris IR (1/1)	Goulding Mrs G (-)	Rivers Mrs I (5/10)
Taylor Mrs N (-/1)	Harris Mrs PM (1/1)	Kay M (-)	Rivers R (1/5)
	Houghton Mrs E (-)	Merrian Mrs S (-)	Sutherland Mrs E (-/7)
LAXFIELD	Maskery Mrs P (-)	Perry StJ (-/1)	Sutton F (-/1)
Allum RD (-/506)	SOUTHWOLD	WENHASTON	Sutton Mrs H (-/2)
Allum Mrs M (2/559)	Su 10.30, 17.25	Su 09.30 (alt Su)	Tallis D (-)
Shaw Mrs N (-)	PN Fri	Johnceline Mrs J (-)	Webb DF (-/110)
Shaw T (-/5)	Assman F (-)		
	Assman Mrs K (-)	WESTHALL	
LEISTON	Balls D (-)	PN Thu	
Rolph D (-)	Cordeaux Mrs S (-)	Ashford Mrs L (-)	
Rolph Miss H (-)	Johnson Mrs J (-/3)	Clifton P (-)	
Rolph M (-/36)	O'Hara Mrs A (-)	Self Mrs Y (-)	
	Pope D (-)	Steer G (-)	

NORTH-WEST DISTRICT

DISTRICT OFFICERS ELECTED AT 2005 ADM

CHAIRMAN

Maurice Rose, 2 Chapmans Close, Rougham, Bury St Edmunds 01359 270298

SECRETARY

Mandy Shedden, 6 Wheelwrights Close, Rougham, Bury St Edmunds 01359 270596

TREASURER

Ruth Young, Belfort, The Street, Coney Weston, Bury St Edmunds IP31 1HG 01359 221722

RINGING MASTER

Ruth Suggett, The Willows, Low St, Bardwell, Bury St Edmunds IP31 1AS 01359 251896

NEWSLETTER CORRESPONDENT

Mandy Shedden, address above

DEANERY REPRESENTATIVES ON GUILD MANAGEMENT COMMITTEE

IWXORTH Matthew Cracknell, 18 Broadfields Rd, Gislegham, IP23 8HX 01379 788727

MILDENHALL Ros Keeper, Anslea, Church View, Stowlangtoft, Bury St Edmunds 01359 230592

STOWMARKET *Vacant*

THINGOE Maurice Rose, 2 Chapmans Close, Rougham, Bury St Edmunds 01359 270298

DISTRICT REPRESENTATIVES ON RECRUITMENT & TRAINING COMMITTEE

1 Matthew Cracknell, address above

2 Claire Monk, Kestrels, Wattisfield Road, Walsham le Willows IP31 3BD 01359 259784

DEANERY REPRESENTATIVES

IWXORTH Denise Monk, Kestrels, Wattisfield Road, Walsham le Willows IP31 3BD 01359 259784

MILDENHALL Marion Turner, 18 Wamil Way, Mildenhall IP28 7JU 01638 715827

STOWMARKET Carl Melville, 12 Stowmarket Road, Old Newton IP14 4EE 01449 677168

THINGOE Maurice Rose, 2 Chapmans Close, Rougham, Bury St Edmunds 01359 270298

SECRETARY'S REPORT

MANDY SHEDDEN

2005 has certainly been an encouraging and busy year for ringing activity in the North West District. Geographically it is not easy to arrange practices and meetings that do not involve a fair amount of travelling for some people. There is also a high percentage of ringers in the district who are relatively inexperienced in the art and who in the past have tended not to come to events for fear of not being able to ring much, but in fact in this last year there has been an encouraging turnout of ringers who are at varying levels and we are very lucky to have a good nucleus of people who do spend a lot of time teaching others. I would like to take this opportunity to thank them without naming names and embarrassing anyone.

The beginner's practices that were started by Ruth in 2004 have continued to be popular and plans are in place to make more use of learning resources such as the simulator at the Norman Tower both for beginners and those of us who are all improvers!

One of the memorable highlights of the year has to be the success of the North West District in winning the 8 bell striking competition and the Rose Trophy. Quite an appropriate home for it considering it was donated by our current chairman's family!

The ADM in October saw some considerable changes in the committee and our thanks have to go to Stephen Young who has worked so hard and diligently in trying to cater for ringers of all ages and abilities and as he has retired in order to concentrate on the Hopton Bells Appeal, we wish him well. Ruth Suggett has replaced Matt Cracknell as Ringing Master and I am sure as she has already demonstrated with the beginner's practices that she has a lot more skills to offer the district. (No, she didn't pay me to write that!). We have a full programme in place for the coming year and are delighted to be hosts to the Guild for the AGM in April.

In closing I would like to add that I felt privileged to be included in an outing organised by Claire Monk for the young(er) ringers recently, and I was very impressed at the level of skill, hard work and determination that those taking part have obviously devoted to learning not only how to ring, but some very difficult methods. Some of these youngsters are the future of the Suffolk Guild, or maybe Guilds and Associations in other parts of the country, and we are very lucky to have them among us at this point in their lives.

I am looking forward with great enthusiasm to what we can achieve in the coming year, over and above of course, the main purpose of calling people to worship week by week.

TOWER CORRESPONDENTS

AMPTON Mrs M Hartley, Mere View, Church Rd, Gt Livermere IP31 1JR	01359 269487
BACTON Dr P Franks, Taylors Green, Bacton, Stowmarket IP14 4LL	01449 781420
BADWELL ASH R Le Grice, The Firs, Long Thurlow, Badwell Ash, IP31	01359 259336
BARDWELL Mrs R Suggett, The Willows, Low St, Bardwell, Bury St Edmunds IP31 1AS	01359 250845
BARROW PV Stannard, "Yonder", 5 Sharpe's Hill, Barrow, Bury St Edmunds IP29 5BY	01284 810866
BRANDON Mrs D Burrows, 26 Mount Rd, Brandon, Thetford	01842 812337
BURY ST EDMUNDS (NORMAN TOWER) I M Holland, 1 Glebe Close, Horringer, Bury St Edmunds IP29 5PR	01284 735336
BUXHALL D Steed, Leffey Hall, Brettenham Road, Buxhall, Stowmarket IP14 3DX	01449 737991
CHEVINGTON D Taylor, Chapel Cottage, The Green, Hargrave, Bury St Edmunds	01284 850537
COTTON Mrs M Skelton, 1 The Cottage, Mendlesham Rd, Cotton, Stowmarket IP14 4RB	01449 781060
DALHAM Mrs S Price, 14, Paget Place, Newmarket, Suffolk, CB8 7DR	01638 663470
ELVEDEN D Bimson, 51 Woodlands Rise, Brandon IP27 0NS	01842 810760
ERISWELL S Barton, 76 Woodlands, Station Rd, Lakenheath IP27 9JE	01842 860556
EUSTON Mrs V Summers, The Old School, Euston, Thetford IP24 2QQ	
EXNING J Hardy, 225 New Cheveley Rd, Newmarket CB8 8BX	01638 660536
FORNHAM ALL SAINTS / FORNHAM ST MARTIN	
Mrs ME Dunbavin, 6 Robin Close, Thurston, Bury St Edmunds IP31 3TP	01359 233045
FRECKENHAM R Oakley, 9 Capstan Sq, Stewart St, London E14 3EU	020 7515 5436
GREAT ASHFIELD Mrs S Meekings, Acorn Cott, Norton Rd, Gt Ashfield, Bury St Ed's	01359 240464
GREAT BARTON Mrs C Girling, 6 Cavendish Rd, Stowmarket IP14 1LQ	01449 674425
GREAT FINBOROUGH P Nettleton, 7 Middlefield Dr, Great Finborough, Stowmarket IP14 3AH	01449 677223
GREAT LIVERMERE Mrs M Hartley, Mere View, Church Rd, Gt Livermere IP31 1JR	01359 269487
HAUGHLEY C Hart, 2 Duke St, Haughley, Stowmarket IP14	01449 673500
HEPWORTH SEG Young, Belfort, The Street, Coney Weston, Bury St Ed's IP31 1HG	01359 221722
HINDERCLAY SEG Young, Belfort, The Street, Coney Weston, Bury St Ed's IP31 1HG	01359 221722

HOPTON	SEG Young, Belfort, The Street, Coney Weston, Bury St Edmunds IP31 1HG	01359 221722
HORRINGER	Mrs SV Crouch, 3 The Beeches, Horringer, Bury St Edmunds IP29 5SG	01284 735338
HUNSTON	C Myram, Dairy Farm, Hunston, Bury St Edmunds, IP31 3EN	01359 259580
INGHAM	Mrs M Hartley, Mere View, Church Rd, Gt Livermere IP31 1JR	01359 269487
IXWORTH	K Brown, 7 Dover Terrace, Stow Road, Ixworth, Bury St Edmunds IP31 2JD	01359 232606
LAKENHEATH	R Rolph, 31 Wings Road, Lakenheath, Thetford IP27 9HB	01842 861023
MENDLESHAM	Rev P Gray, The Vicarage, Mendlesham, Stowmarket IP14 5RS	01449 766359
MILDENHALL	Mrs M Turner, 18 Wamil Way, Mildenhall IP28 7JU	01638 715827
NEWMARKET		
	MINDINHO-LE-TOWER (PRIVATE RING) Mrs S Price, 14 Paget Place, Newmarket	01638 602266
	ST MARY Rev E Newey, The Rectory, 21 Hamilton Road, Newmarket CB8 0NY	01638 662448
OLD NEWTON	P Godden, 6B Cow Green, Bacton, Stowmarket IP14 4HJ	01449 781306
PAKENHAM	Mrs S Burrows, 7 Manor Garth, Pakenham, Bury St Edmunds IP31 2LB	01359 230594
ROUGHAM	Mrs E Teverson, 54 Sebert Rd, Bury St Edmunds IP32 7EG	01284 701403
STOWLANGTOFT	SG White, 6 St George's Rd, Stowlangtoft, Bury St Edmunds	01359 232467
STOWMARKET	Miss J Beever, 9 Maple Road, Stowupland, Stowmarket IP14 4DG	01449 677633
THELNETHAM	SEG Young, Belfort, The Street, Coney Weston, Bury St Edmunds IP31 1HG	01359 221722
THURSTON	Mrs V Goodall, 9 The Hawthorns, Thurston, Bury St Edmunds IP3	01359 230003
TIMWORTH	C Cutting, Highways, Timworth, Bury St Edmunds IP31 1HS	01284 728301
TOSTOCK	Mrs S Marriott The Waylets, Church Road, Tostock Bury St Edmunds IP30 9PE	01359 270143
WALSHAM LE WILLOWS	B Pollard, 4 Summer Road, Walsham le Willows, IP31 3AH	01359 259466
WATTISFIELD	SEG Young, Belfort, The Street, Coney Weston, Bury St Edmunds IP31 1HG	01359 221722
WEST STOW	Mrs ME Dunbavin, 6 Robin Close, Thurston, Bury St Edmunds IP31 3TP	01359 233045
WETHERDEN	BK Hart, Cornfields, Wetherden Road, Elmswell, Bury St Edmunds	01359 241954
WETHERINGSETT	Contact District Secretary	
WHEPSTEAD	Mrs J Garrett, 2 Rectory Grove, Wepstead, Bury St Edmunds IP29 4TP	01284 735654
WICKHAM SKEITH	Mrs E Davidson, Stow House, Wickham Skeith, Eye IP23 8NB	01449 766622

DISTRICT MEMBERSHIP 2005

BACTON	Morley Mrs S (-)	Shorman T (-/3)	EUSTON
PN Wed	Nunn CR (-/107)	Stannard R (-/9)	Ivings H (-/31)
Franks Dr PS (-/4)	Nunn Mrs KD (-/7)	Young D (-)	Ivings Mrs WM (-/26)
Franks Mrs SM (-/6)	Stannard PV (1/210)		
	Wells B R (-/4)		
BADWELL ASH	BURY ST EDMUNDS	BUXHALL	FRECKENHAM
Ashton-Jones K (-)	Su 09.00, PN Tue	Su 09.00 (1); 10.30 (2)	Oakley R (-)
	Atwell Very Rev J (-)	PN Tue (1,3)	
BARDWELL	Bishop EW (-/18)	Clarke G (-)	GREAT BARTON
Green Mrs Y (-)	Dixon B (-)	Colthorpe Mrs T (-)	Su 09.30 (2,4),
	Garrett Mrs J (1/150)	Hickman G (-)	PN Thu (2,4)
BARROW	Hart T (1/23)	Mason A J (-)	Colman Miss C (-)
Su 10.15,	Holland I (2/90)	Mitson HA (-/72)	Colman Mrs CA (-/94)
PN Thu (alt Horringer)	Holland Mrs M (-)	Nettleton P (-)	Colman J (-/101)
Cox T (-)	Movley C (1/12)	Steed DJ (-/3)	Salmon, Mrs M (-)
Croughton Mrs J (-/1)	Shedden Mrs M (-/1)	Steed EJ (-)	Savage Mrs JM (-/1)
Evans Mrs AJ (-)			

HAUGHLEY PN Mon (1) Allen J (-) Coe R (-) Frost D (-) Frost Mrs JM (-) Hart C (-) Penn J (-) Sheldrake Mrs J (-/2) Slack G (2/18)	NEWMARKET Su 09.15; 18.00 Evans REH (-) Evans Mrs SFA (-) Smith Canon G (-)	STOWMARKET PN Thurs (1,3,5) Su 10.00 (1,4) 09.45 (3) Beever Miss JM(-/329) Beever Miss SM (-) Girling Mrs CA (3/67) Girling WS (14/351) Kendall I (-) Spiller JW (5/30) Thompson Mrs C (6/71)	WETHERDEN PN Tue Fiddy N (-) Hart BK (-/1) Hart Mrs J R (-) King LJ (-/1) Peck D (-) Penford R (-) Rand J (-) Steele MR (-/1) Tricker R (-) Tricker Mrs Y (-)
HOPTON Su 09.15 (1,3) Beck Miss K (-) Cox A (-) Cracknell MJ (-) Frost S (-) Maynard B (-) Maynard Miss CA (-) Maynard SK (1/2) Young Mrs RV (-/10) Young SEG (3/32)	OLD NEWTON PN Tue (2,4) Clarke Miss M (-) Godden P (1/4) Melville C (8/12) O'Keefe Miss K (-) Rands K (-) Spalding K (-)	TOSTOCK PN Mon Gath Dr A (-) Marriott Mrs S (-) O'Reilly Mrs J (-)	WICKHAM SKEITH P Sat 10.00 Davidson P (-)
IXWORTH Su 09.00, PN Tue Brown KG (-/78) Cooke C (-) Henderson Mrs A (-) Whitehead Mrs L(-/19)	PAKENHAM PN Fri Burrows Mrs S (-/6) Miles Mrs S (-) Munford C (-) Munford Miss R (-) Munford Mrs S (-/6) Munford S (1/14) Suggett L (-) Suggett Mrs R (-/2) Tipple Mrs J (-/3) Tomlinson Mrs J (-) Van Riet Mrs F (-)	THURSTON PN Thu Goodall Mrs V (-)	UNATTACHED Smith J (-)
LAKENHEATH PN Tue (4) Rolph R (-) Smith W (-)	ROUGHAM Su 10.30, PN Thu Antrobus Miss A (-) Antrobus M (-) Bell Mrs A (-) Boardman B (-) Evans B (-/3) Grenville Ms M (-) Pierce G (-) Rose Mrs A (AM) (-) Rose MJ (6/293) Teverson Mrs E(1/24) Williams E (-) Wright Mrs C (-)	WALSHAM-LE- WILLOWS Su 10.30, PN Fri Daniels Mrs A (-) Daniels D (-) Foulger Mrs A (-/1) Monk Miss C (-/3) Monk Mrs D (-) Monk Miss S (-/2) Pollard B (-/16) Spillard J (-)	
MILDENHALL Su 17.50, PN Tue(2) Brown, J (-) Goodwin P (-/5) Keeper Mrs R (-) Tufts T (-) Turner Mrs M (-)		WEST STOW PN Tue Barr D (-) Burrell A (-) Burrell D (-) Dunbavin Mrs ME (27/384) Mason Mrs W (-)	

SOUTH-EAST DISTRICT

DISTRICT OFFICERS ELECTED AT 2005 ADM

CHAIRMAN

Revd Brian Redgers, 44, Belvedere Road, Ipswich, IP4 4AB 01473 436575

SECRETARY & TREASURER

Sally Munnings, 216 Ashcroft Road, Ipswich IP1 6AF 01473 743596

RINGING MASTER

Frank Bloomfield, 17, Westmorland Road, Felixstowe IP11 9TB 01394 286578

NEWSLETTER CORRESPONDENT

Rosemary Caudle, 16 Lytham Close, St Leonards on Sea TN38 0XE 01424 440500
Rosiecaudle@tiscali.co.uk

DEANERY REPRESENTATIVES ON GUILD MANAGEMENT COMMITTEE

BOSMERE J Taylor, Greenhurst, Old Station Rd, Mendlesham, Stowmarket IP14 5RT 01449 766432
COLNEYS Brian Aldous, 105A High Road, Trimley St Mary IP10 0TR 01394 275512
IPSWICH Revd Brian Redgers, address as above (Chairman)
LOES Robert Scase, 51 Henniker Road, Debenham IP14 6PY 01728 860323
SAMFORD John Pereira, The Paddocks, Manor Lane, Stutton, IP9 2TB 01473 327044
WOODBIDGE Stephen Pettman, 42 Mill Close, Woodbridge IP12 4HR 01394 383023

DISTRICT REPRESENTATIVES ON RECRUITMENT & TRAINING COMMITTEE

- 1 Frank Bloomfield, address as above (Ringing Master)
- 2 Revd Brian Redgers, address as above (Chairman)

DEANERY REPRESENTATIVES

BOSMERE J Taylor, address as above (Bosmere Deanery GMC Rep)
COLNEYS Brian Aldous, 105A High Road, Trimley St Mary IP10 0TR 01394 275512
IPSWICH Mrs Diana Pipe, 8 Lansdowne Rd, Ipswich IP4 5AZ 01473 725647
LOES Robert Scase, 51 Henniker Rd, Debenham IP14 6PY 01728 860323
Gillian Waterson, Lavender Cott, Pound La, Dallinghoo, Wdbridge IP12 0LN 01473 737283
SAMFORD John Pereira, The Paddocks, Manor Lane, Stutton, IP9 2TB 01473 327044
WOODBIDGE Kate Eagle, 20 Edwin Ave, Woodbridge IP12 1JS 01394 382095

SECRETARY'S REPORT

SALLY MUNNINGS

As far as attendances are concerned, there was not much of an improvement on last year. This year, even the outing made a loss, which was disappointing and cannot happen again. If you want to have events organised to get the most out of your subscriptions, you must support events, otherwise they will not occur. This coming year, every tower will receive a list of proposed events, and except for extra they will all take place on the first Saturday of the month. It would be really supportive to the committee if towers did not organise their own events on these Saturdays, so as to give their members the chance to go on trips, courses etc.

Finances remain stable but only because of tea profits which cover the times when the box receipts don't cover costs at poorly attended events.

I would still like to retire from my post this year, if only from the secretarial parts. On the plus side, the local mini-outing was very enjoyable and the ringing up and down course was very profitable for those who came. We even had to turn some away as there had to be a limit on the numbers so that those who came got some benefit.

Finally many thanks to those who do support practices and pay their subscriptions on time. Let's see if we can collect them in record time this year.

TOWER CORRESPONDENTS

ASHBOCKING	Mrs E Christian, Cowslip Cottage, Church La, Ashbocking	IP6 9LG	01473 890767
BADINGHAM	Mr O Hviid Jenson, The Mill House, Dennington,	IP13 8JF	01728 638345
BARKING	Carol Milligan, 27 Forresters Walk, Barham,	Ipswich IP6 0TA	01473833270
BAYLHAM	Rev RJ Dedman, October House, Vicarage Lane, Bramford		01473 741105
BRAMFORD	Mrs R Godfrey, 17 Lister Rd, Ipswich	IP1 5EQ	01473 745232
BRANDESTON	Cl McArthur, Pippins, Mutton Lane, Brandeston, Woodbridge	IP13 7AR	01728 685847
BREDFIELD	Mrs A Pilgrim, Little Orchard, Woodbridge Rd, Bredfield,		
	Woodbridge	IP13 6AW	01394 382773
BURGH	Mrs B Hines, Richmond, Burgh, Woodbridge	IP13 6SU	01473 735437
CAMPSEA ASHE	B Gould, Campsea Hame, Campsea Ashe, Woodbridge		01728 746223
CLOPTON	J Wightman, Shrubbery Farm, Otley, Ipswich	IP6 9PD	01473 890258
CODDENHAM	AR Smith, Cuclestone, School La, Coddenham, Ipswich	IP6 9PT	01449 760296
COPDOCK	D Worrall, 3 Pheasant Rise, Copdock, Ipswich	IP8 3LF	01473 730176
CRETINGHAM	Mrs C Brown, Thorkeld, Creetingham, Woodbridge	IP13 7BG	01728 685520
DEBENHAM	Mrs J Scase, 51 Henniker Rd, Debenham, Stowmarket	IP14 6PY	01728 860323
DENNINGTON	Mr O Jensen, The Mill House, Dennington	IP13 8IF	01728 638345
EARL SOHAM	Mrs P Cotton, Strete House, Earl Soham, Woodbridge	IP13 7SA	01728 685240
EARL STONHAM	Mrs M Cherry, Sweetapples Orchards, Saxham St, Stowupland,		
	Stowmarket	IP14 5DF	01449 674791
EAST BERGHOLT	Mrs B Gamlin, Old Hall, East Bergholt, Colchester	CO7 6TG	01206 298824
EASTON	D Woodward, Horseman Cottage, Framlingham Road, Easton	IP13 0EW	01728 621060
FALKENHAM	B Aldous, 105A High Road, Trimley St Mary	IP10 0TR	01394 275512
FELIXSTOWE	Frank Bloomfield, 17 Westmorland Road, Felixstowe	IP11 9TB	01394 286578
FRAMLINGHAM	A Morgan, Shaws Barn, Badingham Rd, Framlingham	IP13 9HZ	01728 723154
FRAMLINGHAM	Well Close Square Campanile, Angela Baker, 4/6 Well Close Square,		
	Framlingham, Woodbridge	IP13 9DU (Private ring by arrangement only)	01728 720051
FRAMSDEN	D Jowett, Suffolk House, Framsdan, Stowmarket		01473 892056
GRUNDISBURGH	SD Pettman, 42 Mill View Close, Woodbridge	IP12 4HR	01394 383023
HACHESTON	D Clough, Highfield, The Street, Hacheston		01728 747463
HARKSTEAD	Mrs J Looser, Maristow, Holbrook Rd, Harkstead, Ipswich	IP9 1BP	01473 328649
HASKETON	D Warren, Church Cottage, Church Road, Hasketon		
HELMINGHAM	Mrs M Page, Campanella, Pettaugh, Stowmarket	IP14 6DH	01473 890350

HENLEY	SJ Christian, Cowslip Cottage, Church Lane, Ashbocking, Ipswich IP6 9LG	01473 890767
HOLBROOK	Capt R Steggles, 18 Ha'penny Field, Holbrook IP4 2TS	01473 327255
HOLLESLEY	A McBurnie, Mill House, Shottisham, Woodbridge IP12 3ET	01394 411517
IKEN	J Calver, 4 Mill Lane, Tunstall Common, Woodbridge IP12 2JS	01728 689019
IPSWICH		
ST CLEMENT	SD Pettman, 42 Mill View Close, Woodbridge IP12 4HR	01394 383023
ST LAWRENCE	SD Pettman, 42 Mill View Close, Woodbridge IP12 4HR	01394 383023
ST MARGARET	Mrs S Girt, 22 Medway Rd, Ipswich IP3 0QH	01473 724858
ST MARY AT QUAY	SD Pettman, 42 Mill View Close, Woodbridge IP12 4HR	01394 383023
ST MARY-LE-TOWER	OP Claxton, Fredellen, Upper St, Witnesham, Ipswich IP6 9EW	01473 785780
ST MATTHEW	Mrs H Gooding, Parish Office, 2 Crescent Rd, Ipswich IP1 2EX	01473 251630
ST NICHOLAS	SD Pettman, 42 Mill View Close, Woodbridge IP12 4HR	01394 383023
	Old Stoke, The Wolery, Mrs KJ Salter, 76, Rectory Road, Ipswich IP2 8EQ	01473 602407
	(Private ring, by arrangement only)	
KETTLEBURGH	Mrs P Booth, The Timbers, Church La, Kettleburgh, Wbridge IP13 7LE	01728 723502
MARLESFORD	AW Rogers, 26 Low Rd, Marlesford, Woodbridge IP13 0AL	01728 746436
MONNEWDEN	Mrs K Martin, Firs Farm, Monewden, Woodbridge IP13 7DE	01473 737285
OFFTON	B Whiting, Kimberley Hall, Moats Tye, Combs, Stowmarket IP14 2EZ	01449 677766
ORFORD	R Moody, 8 High St, Orford, IP12 2NW	01394 459953
OTLEY	J Wightman, Shrubbery Farm, Otley, Ipswich IP6 9PD	01473 890258
PETTISTREE	Mrs S Stevens, 1 Bridge Farm Cottages, Sweffling IP17 2BA	01728 664074
RUSHMERE	ST ANDREW Ms J Hempstead, 6 Kingsgate Drive, Ipswich IP4 4DL	01473 430828
SPROUGHTON	R Earey, 4 Church Cres, Sproughton, Ipswich IP8 3BJ	01473 743812
STONHAM ASPAL	B Pipe, Greencraft House, Stonham Aspal, Stowmarket IP14 6AQ	01449 711281
STUTTON	J Pereira, The Paddocks, Manor Lane, Stutton, Ipswich IP9 2TB	01473 327044
TATTINGSTONE	R Hobson, The Cottage, White Horse Hill, Tattingstone IP9 2NV	01473 327201
TUDDENHAM	ST MARTIN D Woods, Well Cottage, Tuddenham St Martin IP6 9BT	01473 785856
TUNSTALL	R Wilson, 1 The Fields, Tunstall, Woodbridge IP12 2HZ	01728 688546
UFFORD	Mrs K Eagle, 20 Edwin Avenue, Woodbridge IP12 1JS	01394 382095
WICKHAM MARKET	R Lewis, Lynn House, Wickham Market, Woodbridge IP13 0RA	01728 746681
WINSTON	Mrs J Bufton, 9 Fenn St, Winston, Stowmarket IP14 6LD	01728 860535
WOODBIDGE	T Whale, 13 Hillyfields, Woodbridge	01394 385604



Visit the Suffolk Guild website:

www.suffolkbells.org.uk

DISTRICT MEMBERSHIP 2005

BADINGHAM		Brechin Miss A	(10/118)	Stannard R	(-)
Su 10.30 (1,3)		Brechin Mrs S	(-)	Steward L	(-)
Bostock-Smith JM	(-)	Green Ms F	(-)	EARL STONHAM	
Foster R	(-)	Gurdon A	(-)	Su 1015, PN Thu (2,4)	
Smith Mrs A	(-)	Gurdon Mrs G	(-)	Cherry Mrs M	(-)
Waller D	(-)	Hines Mrs B	(-1)	Fowler T	(-)
Whiting P	(-)	McCaw Miss I	(-)	Meara C	(-)
		Parker Mrs E	(-)	Parke T	(-)
BARKING		Quilton Ms A	(-)	Sayers Mrs B	(-)
Su 14.30(1), 10.45(2,4)		Stanford D	(9/97)	Sayers B	(-)
PN Mon		Stanford T	(1/2)	Wilson Mrs B	(-)
Brasier Mrs F	(-)	Whinney Mrs J	(-)		
Brasier P	(-)			EAST BERGHOLT	
Chantler Miss S	(-)	CAMPSEA ASHE		Austin M	(-)
Day Mrs L	(-)	P Sat (1,3, 09-10.30)		Burton Ms C	(-)
Day PML	(-20)	Gould B	(-1)	Clarke R	(-)
Lester Miss AEJ	(-96)	Holmes T	(-1)	Cook M	(-)
Mayhew Ms VA	(-9)	Marr S	(-)	Dawson B	(-)
Milligan Mrs C	(-)			Eagle T	(-)
Smy Mrs C	(-)	CODDENHAM		Gamlin Ms B	(-)
Thimbleby S	(-)	PN Mon (occasional)		Harris G	
		Smith AR	(-8)	Hopkins Mrs B	(-)
BRAMFORD				Hopkins B	(-)
Su 09.00, PN Tues,		COPDOCK		Ireland P	(-)
Doy J	(-)	Worrall D	(-)	Smith M	(-)
Godfrey Mrs R	(-)			Taylor L	(-)
Harris S	(-1)	DEBENHAM			
		Su 08.45, PN Tue		FALKENHAM	
BRANDESTON		Buften Mrs J	(-)	Su 08.30(1,4,5 Mar-Sep)	
PN Thu (2,4 - winter)		Buften R	(-2)	PN Thu	
Garratt J	(-)	Jones I	(-)	Aldous B	(-)
McArthur CA	(-3)	McBean A	(-)	Beer Mrs L	(-)
		Quarmby M	(-)	Harris Miss N	(-3)
BREDFIELD		Scase Mrs A (AM)	(-)	Harrison Mrs C	(-)
Su 08.45, PN Fri		Scase Mrs JE	(-42)	Owen-Smith B	(-)
Bredfield PCC (AM)	(-)	Scase Miss R	(-)	Rose R	(-)
Daniels M	(-15)	Scase RJ	(-12)		
France P	(-)	Scase T	(-2)	FELIXSTOWE	
Hovell Mrs S	(-)	Taylor J	(-)	Su 09.15, PN Fri	
Pilgrim Mrs A	(-3)			Bloomfield F	(-51)
Pilgrim M	(-16)	DENNINGTON		Bloomfield Mrs G	(-4)
Reeder S	(-)	Su 10.30 (2,4)		Sims Mrs S	(-)
Utton M	(-)	Harris I	(-)		
		Jensen O	(-)	FRAMLINGHAM	
BURGH		Keal S	(-)	Su 09.00, PN Tue	
Su 0900(1,3,4), PN Fri		Mann D	(-)	Butcher Mrs J	(-)
Awad Mrs J	(-)	Neill A	(-)	Clifton D	(-)
Bingham Mrs L	(-1)	Neill M	(-)		

Morgan A	(-)	Bond Mrs A	(-)	Foreman Mrs A	(-)
Nunn J	(-)	Bond N	(-)	Smith F	(-)
Robinson Mrs A	(-)	Clements Revd G	(-12)	Williamson JJ	(-6)
Robinson D	(-)	McBurnie A	(1/2)	MARLESFORD	
Shipley P	(-)	McBurnie Mrs M	(-1)	PN Tue	
Stanbrooke Mrs M	(-)	Musgrave M	(-)	Carter L	(-)
Stanbrooke V	(-)	Shannon S	(-)	Edwards Canon H	(-)
GRUNDISBURGH		Stearn Ms J	(-)	Fear Mrs G	(1/19)
Su 10.00, PN Thu		Stentiford F	(-)	Rogers AW	(5/52)
Baldry Mrs J	(2/263)	Yates Dr K	(-)	Rogers Mrs K	(-7)
Baldry M	(-382)	Yates Mrs H	(-)	Slade J	(-)
Davies Canon N (AM)	(-)	IPSWICH (ST MARGARET)		Wicks R	(-1)
Goodship Miss M	(-1)	Su 09.45, PN Thu		MONEDDEN	
Pegg Mrs D	(-77)	Allsop D	(-)	PN Tue	
Pegg RGR	(-1)	Bonney J	(-12)	Grier A	(-)
Pettman SD	(25/1042)	Cable Mrs A	(-1)	Grier D	(-)
Pipe Mrs SRE	(-341)	Coley R	(-7)	Martin B	(-4)
Stopard Dr L	(10/10)	Girt JL (LH)	(4/399)	Martin D	(1/14)
Warren A	(-2)	Girt Mrs S (LH)	(-5)	Martin K	(-)
HACHESTON		Lord I	(-)	Winkworth E	(-)
PN Thurs		Mansell Mrs S	(-1)	OFFTON	
Brookes Mrs H	(-)	Ridd Mrs M	(-)	Su 09.30(2,4) 1800(3)	
Clough D	(-2)	IPSWICH (ST MARY-LE-TOWER)		PN Tue	
Cotterell S	(-)	Su 09.00, PN Mon		Grey Mrs J	(-4)
Hall G	(-)	Boggis Miss S	(-)	Iron Mrs J	(-)
HARKSTEAD		Caudle Miss R	(-)	Martin Mrs E	(-1)
Freeman Mrs J	(-)	Clarke Mrs A (AM)	(-)	Perry D	(-1)
Looser Miss A	(-)	Claxton OP	(5/227)	Perry Mrs S	(-)
Looser Mrs J	(-2)	Crowe M	(-)	Sampson E	(-)
Malster JF	(1/9)	Davies CP	(-2)	Whiting BE	(21/3404)
Paine R	(-)	Griffiths SP	(3/41)	Whiting Mrs P	(-)
HENLEY		Harman S (AM)	(-)	OLD STOKE, THE WOLERY	
Burnett Mrs N	(-)	Jillings HG	(-36)	By arrangement	
Christian SJ	(1/24)	Jones Miss R	(-)	Salter D G	(22/1155)
HOLBROOK		Knights A	(10/762)	Salter Mrs K	(17/667)
Durrant S	(-)	Morrissey B	(-)	ORFORD	
Gitsham Miss R	(-)	Pipe Mrs D (LH)	(5/222)	Su 11.00, PN Sat 09.30	
Gora G	(-1)	Pipe GW (LH)	(-811)	Bridges Lady	(-)
Larkin P	(-)	Potts D	(5/7)	Bridges Lord	(-)
Steggles R	(-)	Richmond Ms A	(1/325)	Cannell P	(-)
HOLLESLEY		Rudd SA	(3/489)	Castle Mrs J	(-)
Su 08.45, PN Fri		Townley Canon P (AM)	(-)	Hamilton Jones P	(-)
Berryman Miss A	(-)	Whitby MG	(6/392)	Harrison Mrs S	(-)
Berryman Miss J	(-)	Whittell R	(20/374)	Harrison S	(-9)
		IPSWICH (ST MATTHEW)		Moody R	(-)
		Foreman A	(-)		

Phillips Mrs C	(-)	Munnings A	(-/30)	UFFORD	
Unwin Miss R	(-)	Munnings C	(-/40)	Su 11.00 (2,4), PN Tue (1,3)	
OTLEY		Munnings Mrs S	(-/2)	Ellam Mrs C	(-)
Su 11.00(1), 09.15(2), 18.30(4),		Sheppard Mrs M (AM)	(-)	Ernst P	(-)
PN Wed		Southgate Mrs LM (AM)	(-)	Hill Mrs R	(-)
Barker Mrs A	(-/1)	Sproughton PCC (AM)		Hill R	(-)
Barker CJ	(-/4)	Woolf B	(-)	Marshall Mrs H	(-)
Pulford G	(-)	Woolf S	(-)	Marshall M	(-)
Taylor Mrs M	(-)	STONHAM ASPAL		WICKHAM MARKET	
Wightman HJ	(-/1)	Su 09.30(1,3)		Su 10.00, PN Mon	
PETTISTREE		PN Thu(1,3,5)		Bierowiec M	(-)
Su 17.55(1) 08.55 (ex1)		Newson Mrs B	(-)	Bierowiec Mrs S	(-)
PN Wed		Newson R	(-)	Imrie I	(-)
Eagle Mrs K	(35/155)	Page Mrs M (LH)	(-/323)	Jennings J	(-/37)
Eagle Miss R	(28/91)	Pipe B	(-/3)	Lewis R	(1/23)
Garner C	(-)	Tydemann Mrs EA	(-/4)	Prettyman B	(-)
Garner Mrs M	(26/170)	STUTTON		Prettyman Miss E	(-)
Judge Mrs H	(1/4)	Su 09.00 (2,3,4) PN Wed		Roseveare Miss B	(-)
Moss Mrs P	(-)	Brown Ms D	(-)	Roseveare Mrs F	(-)
Schurr Mrs S	(-)	Bull EA	(-/3)	Roseveare M	(-)
Waterson Mrs G	(-/8)	Bull Mrs H	(-)	Tucker Miss A	(-)
RUSHMERE ST ANDREW		Kennell Mrs L	(-)	Tucker Miss L	(-)
Su 09.30		Lock D	(-)	Willis P	(-)
PN Fri (1 at Tuddenham)		Mordey Mrs J	(-)	WOODBIDGE	
Hempstead Ms J	(-/1)	Pereira JK	(-/6)	Su 09.30, PN Tue	
Odham KD	(-/3)	Pereira Mrs S	(-/7)	Clarke Mrs A	(-)
Odham Mrs MP	(-/11)	Simpson Mrs D	(-)	Hilson Mrs E	(-)
Redgers Rev B	(8/66)	Warren Mrs J	(-/51)	Kemmett Mrs V	(-)
Sharples P	(1/5)	Warren M	(-/4)	Madel Sir D	(-)
Smith JA	(20/318)	TATTINGSTONE		Richards Mrs D	(-)
Townsend Ms E	(-/1)	Hobson R	(-/1)	Sleath A	(-)
SPROUGHTON		TUNSTALL		Sleath Mrs M	(-)
Su 10.30, PN Wed		Su 11.00(1, 3)		Tyler M	(-)
Allen Mrs AJ	(-)	PN Tue		Wakefield Dr B (LH)	(3/34)
Allen JC	(-/12)	Branson Mrs P	(-)	Wakefield Mrs G	(-)
Curl S	(-/27)	Calver J	(-)	Whale T	(-)
Davison Mrs M	(-)	Dalziel Ms S	(-)	Wright Mrs R	(-)
Earey R	(-/101)	Heighton E	(-)	UNATTACHED	
Earey Mrs T	(-/1)	Machin D	(-)	Blythe JW	(-/344)
Everitt Mrs J	(-)	Munnings R	(5/68)	Blythe Mrs M	(-/32)
Hammerton Mrs D	(-)	Saunders S	(-)	Hohl K	(2/58)
Jones P	(-)	Wilson R	(-/3)	Hohl Mrs J	(-/2)
Jones Mrs SE	(-/2)			Saker Mrs M	(-/2)
Loveland Mrs D	(-)				
Mardon J	(-)				

SOUTH-WEST DISTRICT

DISTRICT OFFICERS ELECTED AT 2005 ADM

CHAIRMAN

Richard Knight, 6 Cresslands Lane, Hawkedon, Bury St Edmunds IP29 4NW 01284 789503

SECRETARY

Sue Freeman, High Meadow, Martens Lane, Polstead, Colchester CO6 5AG 01206 262873

TREASURER

Rolie Whiting, 10 Harpers Est, Nayland, Colchester CO6 4LB 01206 262023

RINGING MASTER

Simon Pilsbury, 1 Old Post Office Row, Acton, Sudbury CO10 0AY 01787 310276

DEPUTY RINGING MASTER

Christine Knight, 6 Cresslands Lane, Hawkedon, Bury St Edmunds IP29 4NW 01284 789503

NEWSLETTER CORRESPONDENT

Sue Freeman, Address above (Secretary) 01206 262873

DEANERY REPRESENTATIVES ON GUILD MANAGEMENT COMMITTEE

Richard Gates, 2 Brick Kiln Hill, Boxford, Sudbury CO10 5NT 01787 210432

Rolie Whiting, 10 Harpers Est, Nayland, Colchester CO6 4LB 01206 262023

Richard Knight, 6 Cresslands Lane, Hawkedon, Bury St Edmunds IP29 4NW 01284 789503

Stefan Labedzki, Dyers Hall, High Street, Lavenham, CO10 9PZ 01787 249076

DISTRICT REPRESENTATIVES ON RECRUITMENT & TRAINING COMMITTEE

Richard Gates and Simon Pilsbury, addresses above.

DEANERY REPRESENTATIVES

CLARE David Smith, Woolverton, 8 Stour Vale, Wixoe, Stoke by Clare,
Sudbury CO10 8UB 01440 785651

HADLEIGH Charlie Ablitt, Hazel Cottage, Stratford St Mary, Colchester CO7 6JN 01206 322684

LAVENHAM Stefan Labedzki, Dyers Hall, High St, Lavenham CO10 9PZ 01787 249076

SUDBURY Lynda Lee, Malt Cottage, 15 Maltings Close, Bures CO8 5BG 01787 227116

SECRETARY'S REPORT

SUE FREEMAN

The year followed a similar pattern to the previous one: some events extremely well supported but others attended by disappointingly few people.

The practices at Stradishall, Kersey and Long Melford all went well.

The Striking Competition, held at Higham, attracted only three teams. The winners were the Stratford St Mary band.

The evening tour in July to West Wrating, Balsham and Linton, followed by a meal, was a great success and enjoyed by many members. Thank you to Richard and Christine Knight for organising this tour yet again.

The September car tour organised by Rolie Whiting took us to the Southend area and included the recently rehung bells at Leigh on Sea and a chance to join the Basildon ringers' practice at the glass tower, a first for most of us. This was a most enjoyable day out.

Attendance at the Annual District Meeting was again very low. The committee members work very hard to organise ringing events, and if members do not like these events, it would be helpful if they came to the meetings to say what they would like to do in the following year.

TOWER CORRESPONDENTS

ACTON	S Pilsbury, 1 Old Post Office Row, Acton, Sudbury CO10 0AY	01787 310276
ASSINGTON	Mrs A D Durrant, 7, The Street, Assington, Colchester CO6 5LJ	01787 210096
BILDESTON	N Ashwell, Silwood Barns, Consent Lane, Bildeston IP7 7SB	01449 741370
BOXFORD	R Gates, 2 Brick Kiln Hill, Boxford, Sudbury CO10 5NT	01787 210432
BURES	DL Mills, Croft Lodge, The Croft, Bures CO8 5JB	01787 227589
CAVENDISH	Miss J Bradley, Cherrytree Cottage, Clark's Yard, Cavendish, Sudbury CO10 8AD	01787 280316
CLARE	P Mayle, 29 Nethergate St, Clare, Sudbury CO10 8NP	01787 277138
COWLINGE	D Kiddy, Hawbush Farm, Stradishall, Newmarket CB8 8PU	01440 820332
DRINKSTONE	Mrs M Lambeth, 10 Mitre Close, Woolpit, Bury St Edmunds IP30 9SJ	01359 242582
EDWARDSTONE	R Gates, 2 Brick Kiln Hill, Boxford, Sudbury CO10 5NT	01787 210432
FELSHAM	D Ward, Mullions, Mill La, Woolpit, Bury St Edmunds IP30 9QJ	01359 241554
GLEMSFORD	Mrs V Ost, 71 Brook St, Glemsford, Sudbury CO10 7PL	01787 280842
GREAT THURLOW	B Mills, 28 Recreation Rd, Haverhill CB9 8BY	01440 702493
HADLEIGH	Mrs M Hardy, 72 George St, Hadleigh IP7 5BU	01473 823749
HARTEST	S Stone, 6 The Row, Hartest, Bury St Edmunds IP29 4DL	01284 830723
HAVERHILL	A Wade, 13 Crowland Road, Haverhill CB9 9LE	01440 702380
HAWKEDON	R Knight, 6 Cresslands Lane, Hawkedon, Bury St Edmunds IP29 4NW	01284 789503
HESSETT	Dr B Jones, The Street, Hessett, Bury St Edmunds IP30 9AX	
HIGHAM	ID Boothman, The White House, Higham, Colchester CO7 6JZ	01206 337284
HINTLESHAM	Mrs J Cox, 39, Timperleys, Hintlesham, Ipswich IP8 3PS	01473 652468
KEDINGTON	J Loader, Threeways, Dash End La, Kedington, Haverhill CB9 7QS	01440 703947
KERSEY	Mrs K Banks, Elm Farm, Wickerstreet Green, Kersey IP7 6EY	01787 210366
LAVENHAM	R Brewster, 42 Meadow Cl, Lavenham, Sudbury CO10 9RU	01787 247678
LITTLE THURLOW	B Mills, 28 Recreation Rd, Haverhill CB9 8BY	01440 702493
LONG MELFORD	P Allen, Melford House, Hall St, Long Melford, Sudbury CO10 9JQ	01787 378035
MONKS ELEIGH	Miss A Coll, 3 Church Field, Monks Eleigh, Ipswich IP7 7JH	01449 741574
NAYLAND	C J Hunt, 14 Harpers Estate, Nayland, Colchester CO6 4LB	01206 262014
POLSTEAD	Mrs S Freeman, High Meadow, Martens Lane, Polstead CO6 5AG	01206 262873
POSILINGFORD	Mrs C Knight, 6 Cresslands Lane, Hawkedon, Bury St Edmunds IP29 4NW	01284 789503
PRESTON ST MARY	Miss M Mares, Spring Cottage, Whelp Street, Preston St Mary, CO10 9NL	01787 247735
RATTLESDEN	D Ward, Mullions, Mill Lane, Woolpit, Bury St Edmunds IP30 9QJ	01359 241554
STANSFIELD	J Dennis, Willowell, Upper St, Stansfield, Sudbury CO10 8LN	01284 789275

STOKE BY CLARE DA Smith, Woolverton, 8 Stour Vale, Wixoe, Stoke by Clare,
Sudbury CO10 8UB 01440 785651

STOKE BY NAYLAND J Bloomfield, 2 Butt Road, Stoke by Nayland,
Colchester CO6 4RB 01206 265979

STRADISHALL D Kiddy, Hawbush Farm, Stradishall, Newmarket CB8 8PU 01440 820332

STRATFORD ST MARY B Such, Side Cottage, Lower St, Stratford St Mary,
Colchester CO7 6JS 01206 323091

SUDBURY

ST GREGORY A Clayton, Carey, Newton Green, Sudbury CO10 0QU 01787 374507

ST PETER AP Mayle, 29 Nethergate Street, Clare, Sudbury CO10 8NP 01787 277138

WOOLPIT Mrs E Cockayne, Green Farm House, Woolpit, Bury St Edmunds IP30 9QU 01359 240792

DISTRICT MEMBERSHIP 2005

ACTON		COWLINGE		HAVERHILL	
Perryman Mrs K	(-)	Bainbridge K L	(-)	Su am, PN Mon	
Pilsbury SP	(1/5)	Hyde P	(-)	Adams G	(-/2)
Rutherford D	(-)	Hyde Mrs R	(-)	Cruwys Mrs E	(-)
		Hyde T	(-)	Knight D	(-)
BILDESTON		Kiddy D	(-/2)	Mills B	(-)
Su am (4th), PN Tue		Ward Mrs M	(-/1)	Moore Mrs W	(-)
Ashwell N	(-)	Wedgwood D	(-)	Pearson D	(-)
				Wade A	(-/1)
BOXFORD		EDWARDSTONE		Webb A	(-)
Su various		Su various			
PN Wed (Oct-Mar)		PN Wed (Apr-Sep)		HIGHAM	
Burke Mrs H	(-)	Mares Mrs M	(-)	PN Fri (alt Stratford St Mary)	
Gates R	(-)	Mares R	(-)	Boothman I	(-)
		Simpson Mrs D	(-)	Carr M R	(-)
BURES		Wood Mrs J	(-)		
Su 09.45				KERSEY	
PN Tues alt Wormingford (Essex)		GLEMSFORD		Su 10.30(1-3), PN Thu	
Lee C	(-/1)	Su am, PN Mon		Banks Mrs K	(-/3)
Lee D	(-)	Game J	(-)	Howe RC	(-/10)
Lee Mrs L	(-)	Perkins S	(-/1)	Parker Mrs EJ	(-/6)
Mills D L	(-/44)			Parker RC	(-/2)
				Whittell NF	(5/249)
CAVENDISH		HADLEIGH			
Pizzey M	(-/2)	Su 10.00		LAVENHAM	
		Kaufhold Mrs J	(-)	Su 09.00	
CLARE		Lockwood EJ	(-/25)	Baker AB	(-)
Su 10.00		Lockwood Mrs W (LH)	(-/47)	Brewster RT	(-/1)
Helliwell Mrs J				Clayton AM	(-)
Mayle AP	(20/770)	HARTEST		Clayton Mrs B	(-)
Mayle P	(-/358)	White Mrs E	(-)	Crichton Mrs S	(-)
				Labeledzki S	(-)
				Weaver M	(-)

LONG MELFORD		POSILINGFORD	SUDBURY (ST GREGORY)
Su 10.00 PN Fri		Su 08.30(3)	PN Wed (1,3)
Alexander P	(-)	Knight Mrs C	Pizzey Mrs A (AM) (-)
Allen P	(-)	Knight R	(7/299) Pizzey Canon LR (LH) (1/254)
Duke Mrs A	(-)		
Finch A	(-)	PRESTON ST MARY	WOOLPIT
Hawkins E	(-)	PN Tue	Su 09.30 (3,4), PN Mon
Lant R	(-)	Cochrane M	(-) Ainsley I (-)
Lant Mrs S	(-)	Howe D	(-1) Cockayne Mrs E (-)
Michette R	(-)	Mares Miss M	(-) Lambeth Mrs FEM (-/4)
Rainbird R	(-)		Moult AC (-/16)
Wigmore Peter	(-)	RATTLEDSEN	
Wigmore Philip	(-)	Su am, PN Weds	
Woolnough L	(-)	Ward D	(-5) UNATTACHED
MONKS ELEIGH			Hynard EC (LH) (-/17)
Coll Miss A	(-)	STOKE BY CLARE	Perry WA (-/82)
Cooper AW	(-)	Su am	Smith Mrs J (-)
McArthur Al	(-)	Gowan AR	(-) Tifford Mrs S (-/1)
		Howlett D	(-)
NAYLAND		Jay Mrs VJ	(-4)
Su 09.00		McKenny T	(-)
Broderick Mrs IC	(-)	Smith DA	(-3)
Gardiner Mrs H	(-)	Steward C	(-)
Hunt C	(-1)		
Lord D	(-)	STOKE BY NAYLAND	
Oliver HM	(-7)	Su am, PN Fri(1,3)	
Roberts Miss M	(-14)	Backhouse R E	(-)
Wade EV	(-8)	Bloomfield J	(-)
Whiting Mrs JD	(-)	Langstaff B	(-)
Whiting RC (LH)	(-23)	Langstaff Mrs D	(-)
		Mitchell Mrs H	(-)
		Mitchell J	(-)
		Mitchell Miss P	(-)
POLSTEAD		STRADISHALL	
Su 09.50(2,4)		Lee A	(-)
PN Mon		Mahon Mrs J	(-)
Bendall A	(-)		
Braybrook Mrs E	(-12)	STRATFORD ST MARY	
Freeman Mrs S	(-)	Su am, PN Fri (alt Higham)	
Halsall A	(-)	Ablitt CH	(-12)
Hunter Mrs S (AM)	(-)	Cavendish-Tribe B	(-)
Lewis Mrs A	(-)	Hobson JS	(-1)
Lowe Mrs J (AM)	(-)	Such Mrs B	(-)
Lynn Mrs E (AM)	(-)	Such B	(-)
Scanlan B (AM)	(-)	Umfreville D	(-)
White Mrs A (AM)	(-)		
White Miss M	(-3)		
White R (AM)	(-)		

PEAL SECRETARY'S REPORT

CHRISTINE KNIGHT

In 2005, 76 peals were rung for the Guild, exactly the same total as in 2004. Peals were rung in 36 Suffolk towers, and members also rang peals at St Mary Magdalene, Oxford, Saffron Walden in Essex and Biddenham in Bedfordshire.

The first peal on the bells since re-hanging and augmentation was rung at Rumburgh. It was at this tower, in 1906, that the first peal in Suffolk including a woman took place, Miss Birdie Robinson. A peal by a ladies' band in August marked the anniversary of this event. Also in August, a peal of Stedman Caters was rung at The Norman Tower in Bury St Edmunds to celebrate the completion of the Cathedral's Millennium Tower. Guild peal ringers also joined in the national commemoration of the 60th anniversaries of VE Day and VJ Day, and the bi-centenary of The Battle of Trafalgar.

The overall peal statistics for 2005 are similar to those of 2004. Peals were rung in 16 different Surprise Major methods, and it was good to see three members achieve their first peal of 8 Spliced Surprise Major in a peal at Grundisburgh on 26th November. At Aldeburgh, the regular peal band's visits over the years led to the 150th peal of Surprise on the bells in May. There was a notable lack of peals of Royal in 2005. The only one rung was of London Surprise Royal at St Mary Magdalene, Oxford in January, this being David Salter's 2000th peal. Two handbell peals, of 420m Spliced Treble Dodging Minor and 405m Spliced Surprise Minor, contained only one resident Guild member, but they represent advances made in multi-method handbell peals of Minor.

There has been a slight increase in the pool of resident conductors calling more than one peal, a healthy development. Interest has also continued in producing compositions of a special commemorative length for a variety of personal, local or national anniversaries. There were eight such peals in 2005.

First performances for the Guild during the year were:

9 Jan	Aldeburgh	Covington Surprise Major	17 July	Aldeburgh	NUSCR Surprise Major
13 Feb	Aldeburgh	St Michael the Archangel Surprise Major	11 Sept	Aldeburgh	Duston Surprise Major
20 Feb*	Campsea Ashe	East Layton Little Place Minimus	18 Sept	Euston	Euston Surprise Minor
13 Mar	Aldeburgh	Edgecombe Surprise Major	9 Oct	Aldeburgh	Rider Surprise Major
10 April	Aldeburgh	Double Bob Major	13 Nov	Aldeburgh	Clwyd Surprise Major
8 May	Aldeburgh	Mexico Surprise Major	11 Dec	Aldeburgh	Yew Surprise Major
22 May	Orford	Orford Surprise Major			

*First peal in the method

Many thanks to those conductors who have sent peal fees and compositions without the need for reminders, but I should like to stress the importance of checking the membership status of all the band prior to peal attempts; peal fees and details of any new Non-Resident Life Members should then be forwarded promptly for ratification by the Guild Management Committee.

PEAL ANALYSIS - BY TOWER

Aldeburgh	11	Rumburgh	2	Huntingfield	1	Ringsfield	1
Grundisburgh	10	Woodbridge	2	London, St Paul's Cathedral		Saffron Walden	1
Ipswich		Acton	1	Conference Room	1	Sweffling	1
(St Mary le Tower)	4	Barking	1	Mendham	1	Tuddenham St Martin	1
Stowmarket	4	Barsham	1	Newmarket, 12 Paget Pl	1	Wickham Market	1
Rendham	3	Biddenham (Beds)	1	Newmarket,		Wickham Skeith	1
Tostock	3	Bramford	1	Mindinho-le-Tower	1	Winston	1
Ufford	3	Bury St Edmunds	1	Offton	1		
Hasketon	2	Cambridge, 12 Victoria St	1	Old Newton	1		
Ipswich (St Matthew)	2	Campsea Ashe	1	Ipswich, The Wolery	1		
Monewden	2	Euston	1	Oxford,		Total	76
Orford	2	Harkstead	1	St Mary Magdalene	1		

PEAL ANALYSIS - BY METHOD

Maximus		Major		Rider S	1	Surprise 7m	5
Lincolnshire S	1	Yorkshire S	5	St Michael		Surprise 17 m	1
Yorkshire S	1	Cambridge S	3	the Archangel S	1	Spliced S 405 m	1
		Double Norwich	3	Superlative S	1	Spliced TD 420m	1
Cinques		Plain Bob	3	Spliced 2 m	1		
Grandsire	1	Bristol S	1	8 Spliced S	1		
Stedman	1	Clywd S	1	Yew S	1	Doubles	
		Covingham S	1			Grandsire	1
Royal		Double Bob	1	Triples		2m spliced	1
London S	1	Duston S	1	Grandsire	2	2 - 27m	7
		Edgecombe S	1				
Caters		Gainsborough LB	1	Minor		Minimus	
Grandsire	2	Lincolnshire S	1	Plain Bob	2	East Layton LP	1
Stedman	1	London S	1	2 - 20m	10	6 m	1
		Mexico S	1	Cambridge S	1		
		NUSCR S	1	Euston S	1	Total	76
		Orford S	1	Surprise 5 m	1		

PEAL ANALYSIS - BY CONDUCTOR

Stephen D Pettman	24	Andrew J W Tibbetts	2
David G Salter	17	Brian E Whiting	2
Alan P Mayle	7	Simon P Griffiths	1
Winston S Girling	6	John R Martin	1
Michael G Whitby	5	David R McLean	1
Jonathan J Stevens	3	James A Smith	1
Ian M Holland	2		
Katharine J Salter	2	Total	76
Jeremy W Spiller	2		

PEALS RUNG FOR THE GUILD IN 2005

No: 8091

Rendham, Suffolk

St Michael

Saturday, 8 January 2005

In 2 hours and 49 minutes

5152 *Yorkshire Surprise Major*

Stephen D Pettman

- 1 Alan W Rogers
- 2 Rev Brian Redgers
- 3 Isabel S Rivers
- 4 Katherine J Eagle
- 5 Mary S Garner
- 6 Stephen D Pettman (C)
- 7 Richard T L Rapior
- 8 James A Smith

Birthday compliment to Michael Whitby (50) and Suzanne Stevens.

150th peal : 5

First Surprise : 3

No: 8092

Aldeburgh, Suffolk

Saints Peter & Paul

Sunday, 9 January 2005

In 2 hours and 36 minutes

5024 *Covington Surprise Major*

Anthony R Peake

- 1 Michael J Edwards
- 2 Mary E Dunbavin
- 3 Mary S Garner
- 4 J Barry Pickup
- 5 Roger L K Whittell
- 6 Alan P Mayle
- 7 Richard T L Rapior
- 8 David G Salter ©

First in the method by all and for the Guild.

A 9th birthday compliment to George M Salter of Ipswich and a 50th birthday compliment to Michael G Whitby.

No: 8093

Ipswich, Suffolk

St Mary-le-Tower

Saturday, 15 January 2005

In 3 hours and 19 minutes

5042 *Yorkshire Surprise Maximus*

Rod W Pipe

- 1 Stephen D Pettman
- 2 Simon A Rudd
- 3 Diana M Pipe
- 4 Amanda M Richmond
- 5 Owen P Claxton

6 Helen M Watson

7 Roger L K Whittell

8 David A Potts

9 Adrian Knights

10 Simon P Griffiths (C)

11 James A Smith

12 Jeremy W Spiller

Rung to celebrate the life of Nora Jones, who with her late husband Ronald Jones, donated the Millennium bells, 9,10,11.

No: 8094

Old Stoke, Ipswich, Suffolk The Wolery

Monday, 17 January 2005

In 1 hour and 45 minutes

5040 *Surprise Minor*

17 methods: 1) Cambridge, Norfolk, Primrose, Hull, Bourne, Ipswich. 2) Beverley, York, Durham, Surfleet, Hexham, Berwick. 3) London, Wells. 4) Beverley, Surfleet. 5) Westminster, Allendale. 6,7) Cambridge, Ipswich, Norwich.

- 1 Anne Carpenter
- 2 Katharine J Salter
- 3 Alan P Mayle
- 4 Mary E Dunbavin
- 5 George E Thoday
- 6 David G Salter (C)

100th together: 3.5.

No: 8095

Acton, Suffolk

All Saints

Saturday, 29 January 2005

In 2 hours and 42 minutes

5040 *Grandsire Doubles*

Morris's 240 & 40 extents - 10 callings.

- 1 Richard A Knight
- 2 Christine A Knight
- 3 Winston S Girling
- 4 Simon P Pilsbury
- 5 Alan P Mayle (C)

In thanksgiving for the life of Joan Muxlow, organist and ringer at this church for 27 years, and a member of the Suffolk Guild since 1968.

No: 8096

Oxford, Oxfordshire

St Mary Magdalene

Tenor: 7 cwt

Sunday, 30 January 2005

In 2 hours and 50 minutes

5000 *London No 3 Surprise Royal*

Anthony J Cox

- 1 Nicola J Turner
- 2 Colin M Turner
- 3 Howard W Egglestone
- 4 Katharine J Salter
- 5 William Butler
- 6 Alan P Mayle
- 7 John R Martin (C)
- 8 Geoffrey K Dodd
- 9 Peter Bridle
- 10 David G Salter

2000th peal : 10

No: 8097

Orford, Suffolk

St Bartholomew

Sunday, 6 February 2005

In 2 hours and 49 minutes

5088 *Cambridge Surprise Major*

Donald F Morrison

- 1 Mary S Garner
- 2 Katherine J Eagle
- 3 Ruth Eagle
- 4 Jonathan J Stevens
- 5 Brian E Whiting
- 6 James A Smith
- 7 Adrian Knights
- 8 Stephen D Pettman (C)

Completes standard eight : 3

Rung to mark Rev Canon Robert Clifton's retirement from this parish, during whose ministry these bells were restored and augmented.

No: 8098

Saffron Walden, Essex

St Mary the Virgin

Tenor: 23 cwt

Saturday, 12 February 2005

In 3 hours and 5 minutes

5075 *Grandsire Caters*

F Nolan Golden

- 1 Mary S Garner
- 2 Michael J Edwards
- 3 Laura Stopard
- 4 Katherine J Eagle

5 Mary E Dunbavin

6 Michael R Spencer

7 David I Stanford

8 James A Smith

9 Stephen D Pettman (C)

10 Stephen H Stanford

400th peal : 6

75th birthday compliment to Don Price

No: 8099

Aldeburgh, Suffolk

Saints Peter & Paul

Sunday, 13 February 2005

In 2 hours and 45 minutes

5152 *St Michael the Archangel Surprise Major*

Anon

- 1 Katharine J Salter
- 2 Katherine J Eagle
- 3 Ruth Eagle
- 4 Roger L K Whittell
- 5 Mary E Dunbavin
- 6 Richard T L Rapior
- 7 J Barry Pickup
- 8 Alan P Mayle (C)

First peal in the method by all and for the Guild.

No: 8100

Tuddenham, Suffolk

St Martin

Tuesday, 15 February 2005

In 2 hours and 38 minutes

5040 *Surprise Minor*

7 methods: 1) Primrose. 2) London. 3) Norwich. 4) Ipswich. 5) Beverley. 6) Cambridge. 7) Surfleet.

- 1 Mary S Garner
- 2 Rev Brian Redgers
- 3 Ruth Eagle
- 4 Katherine J Eagle
- 5 Brian E Whiting
- 6 Stephen D Pettman (C)

First seven surprise : 2

No: 8101

Ipswich, Suffolk

St Matthew

Saturday, 19 February 2005

In 2 hours and 34 minutes

5040 Surprise Minor

7 methods: 1) London. 2,3) Beverley, Surfleet 4) Bourne. 5) Ipswich. 6) Cambridge. 7) Norwich.

- 1 Michael J Edwards
- 2 Anne Carpenter
- 3 Mary E Dunbavin
- 4 David G Salter (C)
- 5 Alan P Mayle
- 6 George E Thoday

No: 8102

Campsea Ashe, Suffolk

St John the Baptist

Sunday, 20 February 2005

In 2 hours and 38 minutes

5040 East Layton Little Place

Minimus

70 x 72 change block

- 1 Alan W Rogers
- 2 Ruth Eagle
- 3 Katherine J Eagle
- 4 Stephen D Pettman (C)

Remembering Janani Luwum, Archbishop of Uganda, martyr 1977, and all who have died for their faith.

First peal in the method.

No: 8103

Barking, Suffolk

St Mary

Sunday, 20 February 2005

In 2 hours and 35 minutes

5040 Minor

4 methods: 1) Cambridge Surprise. 2,5) Oxford Treble Bob. 3,6) Kent Treble Bob. 4,7) Plain Bob.

- 1 Mary Allum
- 2 Mary E Dunbavin
- 3 Roger L K Whittell
- 4 Neville F Whittell
- 5 Katharine J Salter (C)
- 6 David G Salter

Rung on the 100th anniversary of the birth of Mirium Whittell, nee Francis, born in Needham Market, married at this church in 1934, mother of Roger, Neville & Martin Whittell, grandmother of 5.

No: 8104

Rumburgh, Suffolk

St Michael

Sunday, 27 February 2005

In 2 hours and 36 minutes

5040 Doubles

7 methods: 1-6) Grandsire, 3 x 240, Elliot's, Bailey's & Pitman's. 7-12) Reverse Canterbury Pleasure Place. 13-18) St Nicholas Bob. 19-24) Winchendon Place. 25-30) Plain Bob. 31-36) St Simon's Bob. 37-42) St Martin's Bob.

- 1 Pamela M Harris
- 2 Raymond K Rivers
- 3 Isabel S Rivers
- 4 Jonathan J Stevens
- 5 David G Salter (C)
- 6 Ian R D Harris

First peal: 1,6.

First peal on the bells since the first class and excellent, augmentation and re-hang in a new frame by Nicholson Engineering Ltd.

No: 8105

Cambridge, Cambridgeshire

12 Victoria Street

Tenor: 13

Friday, 4 March 2005

In 1 hour and 36 minutes

5040 Treble Dodging Minor

420 methods: arr. from RA

Smith

- 1-2 Philip J Earis
- 3-4 Andrew J W Tibbetts (C)
- 5-6 Jeremy W Spiller

This peal contains 420 different grids in 420 half leads, the theoretical maximum for 7 extents of Treble Dodging Minor.

For full method details see Ringing World 2005 page 600

No: 8106

Stowmarket, Suffolk

Saints Peter & Mary

Saturday, 12 March 2005

In 3 hours and 14 minutes

5056 Plain Bob Major

Arthur Knights

- 1 Peter L Godden
- 2 Cherril C Thompson
- 3 Carl N Melville
- 4 Maurice J Rose

5 Neville F Whittell

6 David R McLean

7 Alan P Mayle

8 Winston S Girling (C)

First Major inside: 3

Rung on the 50th anniversary of Peter Godden's first peal at Stowmarket - same bell, same method, composition and time. Also to mark the 50th anniversary of the first service at the new Congregational Chapel, built because the original building was destroyed by enemy action in January 1941.

No: 8107

Aldeburgh, Suffolk

Saints Peter & Paul

Sunday, 13 March 2005

In 2 hours and 38 minutes

5152 Edgecombe Surprise Major

Paul M Mason

- 1 Mary E Dunbavin
- 2 Katherine J Eagle
- 3 Mary S Garner
- 4 J Barry Pickup
- 5 Richard T L Rapior
- 6 Roger L K Whittell
- 7 Alan P Mayle
- 8 David G Salter (C)

First in the method by all and for the Guild.

Birthday compliments to Katharine and Penelope Thorley, David and Martin Salter, all on the 12th.

No: 8108

Grundisburgh, Suffolk

St Mary the Virgin

Saturday, 2 April 2005

In 2 hours and 46 minutes

5088 Cambridge Surprise Major

Donald F Morrison

- 1 Stephen D Pettman (C)
- 2 Ruth Eagle
- 3 Diana M Pipe
- 4 Anne M Brechin
- 5 Katherine J Eagle
- 6 James A Smith
- 7 Adrian Knights
- 8 David I Stanford

A thanksgiving for the lives of Marie Goodship (83) and Sylvia Pipe (88), both loyal servants at this tower. Sylvia also being a Vice President and Life Honorary Member of the Suffolk Guild.

No: 8109

Ufford, Suffolk

The Assumption of BVM

Sunday, 3 April 2005

In 2 hours and 55 minutes

5024 London Surprise Major

Rev H Law James

- 1 Michael G Whitby (C)
- 2 Katherine J Eagle
- 3 James A Smith
- 4 Mary S Garner
- 5 Owen P Claxton
- 6 Roger L K Whittell
- 7 Adrian Knights
- 8 Brian E Whiting

Birthday compliment to Mary Garner.

First in the method and completes standard eight: 2,4.

100th as conductor.

First in the method as conductor.

No: 8110

Ipswich, Suffolk

St Matthew

Wednesday, 6 April 2005

In 2 hours and 44 minutes

5040 Surprise Minor

5 methods: 1) Surfleet. 2,3) 1440 Rhyl, Ebor. 4) Primrose. 5,6) 1440 Ipswich, Primrose. 7) Ebor.

- 1 Rev Brian Redgers
- 2 Mary S Garner
- 3 Anne M Brechin
- 4 Ruth Eagle
- 5 Brian E Whiting
- 6 Stephen D Pettman (C)

A thanksgiving for the life of Sylvia R E Pipe, who learnt to ring in this tower.

75th peal: 4

No: 8111

Rendham, Suffolk

St Michael

Friday, 8 April 2005

In 2 hours and 51 minutes

5058 *Yorkshire Surprise Major*

Chris Adams

- 1 Alan W Rogers
- 2 Donald C Price
- 3 Mary S Garner
- 4 Ruth Eagle
- 5 Brian E Whiting
- 6 Katherine J Eagle
- 7 David R McLean
- 8 Jonathan J Stevens (C)

Birthday compliments to George W Pipe and John L Girt.

First Major as conductor.

50th peal : 1

No: 8112

Monewden, Suffolk

St Mary

Saturday, 9 April 2005

In 2 hours and 35 minutes

5040 *Minor*

5 methods: 1) *Grandsire*. 2,5) *Plain Bob*. 3) *Cambridge Surprise*. 4,7) *St Clement's Bob*. 6) *Kent Treble Bob*.

- 1 Alan W Rogers
- 2 Rev Brian Redgers
- 3 Katherine J Eagle
- 4 Paul R Sharples
- 5 Winston S Girling
- 6 James A Smith (C)

A compliment to John Girt, who has served the Guild with dedication for many years, on his 70th birthday.

No: 8113

Aldeburgh, Suffolk

Saints Peter & Paul

Sunday, 10 April 2005

In 2 hours and 39 minutes

5152 *Double Bob Major*

Alan P Mayle

- 1 Mary S Garner
- 2 J Barry Pickup
- 3 Katherine J Eagle
- 4 Roger L K Whittle
- 5 Katharine J Salter
- 6 Mary E Dunbavin
- 7 Richard T L Rapior
- 8 Alan P Mayle (C)

First peal in the method for the Guild and by all except 2,6

No: 8114

Hasketon, Suffolk

St Andrew

Monday, 11 April 2005

In 2 hours and 39 minutes

5040 *Minor*

4 methods: 1,3) *St Clement's Bob*. 2) *Norwich Surprise*. 4,6) *Cambridge Surprise*. 5,7) *Plain Bob*.

- 1 Rev Brian Redgers
- 2 Stephen D Pettman (C)
- 3 Laura Stopard
- 4 Ruth Eagle
- 5 Anne MBrechin
- 6 Brian Whiting

70th birthday compliment to John L Girt.

No: 8115

Sweffling, Suffolk

St Mary

Sunday, 17 April 2005

In 2 hours and 33 minutes

5040 *Doubles*

2 methods: 21 extents each: *Plain Bob* and *Reverse Canterbury Pleasure Place*.

- 1 Mary S Garner
- 2 Timothy MD Stanford
- 3 Katherine J Eagle
- 4 Ruth Eagle
- 5 Jonathan J Stevens (C)
- 6 Alan W Rogers

Belated birthday compliments to Richard J A Stevens (1 year old) and Stephen D Pettman (50th year), both born on March 25th.

First inside: 2

No: 8116

Rendham, Suffolk

St Michael

Saturday, 23 April 2005

In 2 hours and 42 minutes

5040 *Minor*

5 methods: 1440 *Cambridge Surprise*, 720 *Kent Treble Bob*, 2 x 720 *Norwich Surprise*, 720 *St Clement's Bob*, 720 *Plain Bob*.

- 1 Brian E Whiting
- 2 Mary S Garner
- 3 Ruth Eagle
- 4 Katherine J Eagle

5 James A Smith

6 Jonathan J Stevens (C)

For the second anniversary of the restoration, on St George's Day.

First Minor on the restored bells.

No: 8117

Ipswich, Suffolk

St Mary-le-Tower

Saturday, 23 April 2005

In 3 hours and 28 minutes

5070 *Stedman Cinques*

Stephen D Pettman

- 1 Simon A Rudd
- 2 Diana M Pipe
- 3 James A Smith
- 4 Owen P Claxton
- 5 Stephen D Pettman (C)
- 6 Ruth Eagle
- 7 David I Stanford
- 8 David A Potts
- 9 Adrian Knights
- 10 Simon P Griffiths
- 11 Michael G Whitby
- 12 Nigel J Newton

For the seventieth birthdays of George & Diana Pipe.

Also for St George's Day.

No: 8118

Woodbridge, Suffolk

St Mary

Sunday, 8 May 2005

In 3 hours and 5 minutes

5060 *Plain Bob Major*

Stephen D Pettman

- 1 Laura Stopard
- 2 Ruth Eagle
- 3 David I Stanford
- 4 Katherine J Eagle
- 5 Bruce Wakefield
- 6 Jonathan J Stevens
- 7 David A Potts
- 8 Stephen D Pettman (C)

For the 60th anniversary of VE Day.

A peal of Plain Bob Major was also rung here on 9/5/1945, conducted by Sylvia R E Pipe.

No: 8119

Aldeburgh, Suffolk

Saints Peter & Paul

Sunday, 8 May 2005

In 2 hours and 32 minutes

5024 *Mexico Surprise Major*

Byroc

- 1 Richard T L Rapior
- 2 Alan P Mayle
- 3 Mary S Garner
- 4 Mary E Dunbavin
- 5 Christopher K Cooper
- 6 Roger L K Whittle
- 7 J Barry Pickup
- 8 David G Salter (C)

First in the method by all and for the Guild.

150th peal of Surprise on the bells.

To mark the 60th anniversary of VE day and the 90th birthday of Dick Cooper of Aldeburgh, father of 5.

No: 8120

Grundisburgh, Suffolk

St Mary the Virgin

Saturday, 14 May 2005

In 2 hours and 47 minutes

5022 *Yorkshire Surprise*

Major

Stephen D Pettman

- 1 Jonathan J Stevens
 - 2 Janice R Baldry
 - 3 Katherine J Eagle
 - 4 Ruth Eagle
 - 5 Brian E Whiting
 - 6 James A Smith
 - 7 Adrian Knights
 - 8 Stephen D Pettman (C)
- Specially arranged for Anne Brechin's 22nd birthday

No: 8121

Ufford, Suffolk

The Assumption

Sunday, 15 May 2005

In 3 hours exactly

5152 *Lincolnshire Surprise Major*

Richard I Alton

- 1 Brian E Whiting
- 2 Mary S Garner
- 3 Ruth Eagle
- 4 Jonathan J Stevens

- 5 Alan J McBurnie
- 6 Katherine J Eagle
- 7 James A Smith
- 8 Michael G Whitby (C)

First in the method : 5

100th peal : 4

Rung as a farewell to Fr Paul Blanch, Rector of Melton and Ufford and his wife Margaret, leaving to take up his post at Meir Heath.

No: 8122

Orford, Suffolk

St Bartholomew

Sunday, 22 May 2005

In 2 hours and 51 minutes

5184 *Orford Surprise Major*

Byroc

- 1 Richard A Knight
- 2 Christine A Knight
- 3 Katherine J Eagle
- 4 Ruth Eagle
- 5 Mary E Dunbavin
- 6 Brian E Whiting
- 7 Stephen D Pettman (C)
- 8 James A Smith

A thanksgiving for the life of Lady Bridges, ringer at this tower.

Also a thanksgiving for the lives of Revd Esmond Smith and Frank C Price.

No: 8123

Wickham Skeith, Suffolk

St Andrew

Sunday, 29 May 2005

In 2 hours and 42 minutes

5040 *Plain Bob Minor*

Roger Bailey

- 1 Carol A Girling
- 2 Carl N Melville
- 3 Brian E Whiting
- 4 John L Girt
- 5 Maurice J Rose
- 6 Winston S Girling (C)

First peal on the restored bells and also the first peal since 11/6/1995. Specially arranged to celebrate the successful restoration of these bells to their former glory.

No: 8124

Tostock, Suffolk

St Andrew

Sunday, 5 June 2005

In 2 hours and 30 minutes

5040 *Doubles*

4 methods: 1,2) *Grandsire, Morris's 240, 3-7,23-27) Grandsire, 8-12, 28-32) St Simon's Bob, 13-17,33-37) St Martin's Bob, 18-22, 38-42) Plain Bob.*

- 1 Carol A Girling
- 2 Mary E Dunbavin
- 3 Michael J Edwards
- 4 Carl N Melville
- 5 Winston S Girling (C)
- 6 Elizabeth A Teverson

First peal in four methods : 4

No: 8125

Grundisburgh, Suffolk

St Mary the Virgin

Sunday, 5 June 2005

In 2 hours and 41 minutes

5058 *Bristol Surprise Major*

Brian E Whiting

- 1 Brian E Whiting
- 2 Ruth Eagle
- 3 Katherine J Eagle
- 4 Janice R Baldry
- 5 Kevin S Hohl
- 6 David I Stanford
- 7 Adrian Knights
- 8 Stephen D Pettman (C)

The band's compliments to Adrian Knights on his birthday.

No: 8126

Aldeburgh, Suffolk

Saints Peter & Paul

Sunday, 12 June 2005

In 2 hours and 35 minutes

5088 *Double Norwich Court*

Bob Major

Ian D Butters

- 1 J Barry Pickup
- 2 Mary S Garner
- 3 Richard T L Rapior
- 4 Katherine J Eagle
- 5 Mary E Dunbavin
- 6 Roger L K Whittell
- 7 David G Salter
- 8 Alan P Mayle (C)

Rung during the 58th Aldeburgh Festival of Music and the Arts.

100th peal on the bells : 7

50th peal on the bells : 5

No: 8127

Bramford, Suffolk

St Mary the Virgin

Sunday, 19 June 2005

In 2 hours and 35 minutes

5040 *Minor*

2 methods: 1,2,3,5,6) *Cambridge Surprise (1 x 2160, 1 x 1440) 4,7) Plain Bob.*

- 1 Brian E Whiting
- 2 Christine R Hill
- 3 Roger L K Whittell
- 4 Stephen J Christian
- 5 Rev Lawrence R Pizzey
- 6 Stephen D Pettman (C)

To commemorate the life and work of the Reverend Canon Ronald G Christian (1920 - 2005), vicar of the parish for 35 years (1956 - 1991).

The first ringing on the bells following the restoration of the tower.

No: 8128

Old Newton, Suffolk

St Mary

Sunday, 3 July 2005

In 2 hours and 36 minutes

5040 *Doubles*

11 methods: 2 extents *Grandsire, 4 extents each : Huntley Place, St Remigius Bob, Winchendon Place, St Nicholas Bob, Reverse Canterbury Pleasure Place, Eynesbury Bob, St Osmund Bob, St Martin's Bob, St Simon's Bob, Plain Bob.*

- 1 Carl N Melville
- 2 Neville F Whittell
- 3 Katharine J Salter
- 4 Stephen E G Young
- 5 Winston S Girling (C)

A sponsored peal to raise money for a new treble to augment these bells to six.

Rung on the conductor's birthday.

No: 8129

Ipswich, Suffolk

St Mary-le-Tower

Sunday, 10 July 2005

In 3 hours and 24 minutes

5060 *Grandsire Caters*

Brian E Whiting

- 1 James A Smith
- 2 Diana M Pipe
- 3 Pat Lubbock
- 4 Adrian Knights
- 5 Owen P Claxton
- 6 John L Girt
- 7 Brian E Whiting (C)
- 8 David L Sparling
- 9 Nigel J Newton
- 10 Roger B Lubbock

To commemorate the 60th anniversary of the end of World War II.

No: 8130

Grundisburgh, Suffolk

St Mary the Virgin

Saturday, 16 July 2005

In 2 hours and 39 minutes

5016 *Spiced Plain Major*

2 methods: 3968 *Plain Bob, 1048 Little Bob, 202 com.*

Stephen D Pettman

- 1 Laura Stopard
- 2 Anne M Brechin
- 3 Ruth Eagle
- 4 Katherine J Eagle
- 5 Richard A Knight
- 6 Brian E Whiting
- 7 James A Smith
- 8 Stephen D Pettman (C)

Specially arranged for Ruth Eagle's 16th birthday.

No: 8131

Aldeburgh, Suffolk

Saints Peter & Paul

Sunday, 17 July 2005

In 2 hours and 45 minutes

5376 *NUSCR Surprise Major*

Edmund Shuttleworth

- 1 Katherine J Eagle
- 2 Mary S Garner
- 3 Katharine J Salter
- 4 Mary E Dunbavin
- 5 Roger L K Whittell
- 6 J Barry Pickup
- 7 Richard T L Rapior
- 8 David G Salter (C)

400th peal : 5

Rung open in thanksgiving for the life of Robin D Allum of Laxfield, 1937 to 2005. He joined the Guild in 1968. His contribution to Suffolk ringing and his friendship will be greatly missed. R.I.P.

No: 8132

Tostock, Suffolk

St Andrew

Sunday, 24 July 2005

In 2 hours and 31 minutes

5040 Minor

3 methods: 1,2) *Cambridge Surprise*. 3,4) *St Clement's Bob*. 5,6,7) *Plain Bob*.

- 1 Brian E Whiting
- 2 Samuel K Maynard
- 3 Gordon E Slack
- 4 Stephen E G Young
- 5 Carl N Melville
- 6 Winston S Girling (C)

First peal of Minor : 2

First Cambridge : 5

Congratulations to Sam Maynard, awarded a first class honours degree in Marine Biology.

50th birthday compliments to Stephen Young, and also birthday compliments to Carol Girling and Samantha Hall

No: 8133

Grundisburgh, Suffolk

St Mary the Virgin

Tenor 4cwt

Monday, 25 July 2005

In 2 hours and 28 minutes

5040 Minor

5 methods: 1) *Oxford Treble Bob*. 2) *Kent Treble Bob*. 3) *St Clement's Bob*. 4,6) *Cambridge Surprise*. 5,7) *Plain Bob*.

- 1 Rev Brian Redgers
- 2 Laura Stopard
- 3 Brian E Whiting
- 4 Ruth Eagle
- 5 Anne M Brechin
- 6 Stephen D Pettman (C)

A thanksgiving for the life of Robin D Allum (Laxfield).

No: 8134

Monewden, Suffolk

St Mary

Thursday, 4 August 2005

In 2 hours and 34 minutes

5040 Minor

20 methods: 1) *Dallinghoo Bob*, *Hoo Bob*, *Lambeth Bob*, *Letheringham Bob*, *Monewden Bob*. 2) *Cambridge Treble Place*, *Audley End Treble Place*. 3) *Oxford Treble Bob*. 4) *Armitage-is-the-name Bob*, *Badgeworth Bob*, *Buxton Bob*, *St Clement's Bob*,

Childwall Bob. 5) *Kent Treble Bob*. 6) *Cambridge Surprise*, *Audley End Surprise*. 7) *Plain Bob*, *Single Canterbury Pleasure Bob*, *Single Cumbria Bob*, *Single Wreford Bob*.

- 1 Daniel J Martin
- 2 Laura Stopard
- 3 Katherine J Eagle
- 4 Anne M Brechin
- 5 Ruth Eagle
- 6 Stephen D Pettman ©

No: 8135

Grundisburgh, Suffolk

St Mary the Virgin

Saturday, 6 August 2005

In 2 hours and 50 minutes

5152 *Yorkshire Surprise Major*

Stephen D Pettman

- 1 Brian E Whiting
- 2 Laura Stopard
- 3 Stephen D Pettman (C)
- 4 Katherine J Eagle
- 5 Paul V Stannard
- 6 Anne M Brechin
- 7 Ruth Eagle
- 8 Maurice J Rose

First Yorkshire : 2

No: 8136

Woodbridge, Suffolk

St Mary

Sunday, 14 August 2005

In 2 hours and 54 minutes

5040 *Grandsire Triples*

Holt's Original

- 1 Brian E Whiting
- 2 Bruce Wakefield
- 3 Katherine J Eagle
- 4 Ruth Eagle
- 5 James A Smith
- 6 Adrian Knights
- 7 Richard J Munnings
- 8 Stephen D Pettman (C)

For the sixtieth anniversary of Victory in Japan.

The conductor has now called this composition from every bell.

No: 8137

Tostock, Suffolk

St Andrew

On Sunday, 14 August 2005

In 2 hours and 30 minutes

5040 *Plain Bob Minor*

7 different callings.

- 1 Carol A Girling
- 2 Carl N Melville
- 3 Neville F Whittell
- 4 Gordon E Slack
- 5 Stephen F Munford
- 6 Winston S Girling (C)

Rung on the eve of the 60th anniversary of VJ Day.

No: 8138

Ufford, Suffolk

The Assumption

Sunday, 14 August 2005

In 2 hours and 48 minutes

5184 *Cambridge Surprise Major*

Donald F Morrison

- 1 Mary S Garner
- 2 Katharine J Salter
- 3 Roger L K Whittell
- 4 Mary E Dunbavin
- 5 J Barry Pickup
- 6 Richard T L Rapior
- 7 David G Salter
- 8 Alan P Mayle (C)

Rung to mark the 60th anniversary of VJ Day; and as a silver wedding anniversary compliment to Barry and Chrissie Pickup

No: 8139

Rumburgh, Suffolk

St Michael

Thursday, 18 August 2005

In 2 hours and 38 minutes

5040 Minor

5 methods: 1) *Norwich Surprise*. 2) *Ipswich Surprise*. 3,6) *Kent Treble Bob*. 4,7) *Plain Bob*. 5) *Cambridge Surprise*.

- 1 Mary S Garner
- 2 Isabel S Rivers
- 3 Mary E Dunbavin
- 4 Ruth Eagle
- 5 Katherine J Eagle
- 6 Katharine J Salter (C)

Rung to mark the 99th anniversary of the first peal rung in Suffolk by a lady, Miss Birdie Robinson, 16/08/1906, rung in this tower.

No: 8140

Bury St Edmunds, Suffolk

Norman Tower

Saturday, 27 August 2005

In 3 hours and 23 minutes

5055 *Stedman Caters*

Robert E J Dennis

- 1 H David Holland
- 2 Joan Garrett
- 3 Mary E Dunbavin
- 4 David A Potts
- 5 Michael W Crowder
- 6 Ian M Holland (C)
- 7 Maurice J Rose
- 8 Winston S Girling
- 9 Tim Hart
- 10 Richard A Knight

Rung to mark the completion of the Cathedral Millennium Tower, with best wishes to the Very Rev James Atwell MA, on his appointment as Dean of Winchester.

No: 8141

Grundisburgh, Suffolk

St Mary the Virgin

Saturday, 3 September 2005

In 2 hours and 49 minutes

5184 *Superlative Surprise Major*

Donald F Morrison

- 1 Rev Brian Redgers
- 2 Laura Stopard
- 3 Katherine J Eagle
- 4 Anne M Brechin
- 5 Ruth Eagle
- 6 Richard J Munnings
- 7 James A Smith
- 8 Stephen D Pettman (C)

First blows in the method : 2 Farewell to Anne Brechin, leaving the area for London.

No: 8142

Aldeburgh, Suffolk

Saints Peter & Paul

Sunday, 11 September 2005

In 2 hours and 38 minutes

5184 *Duston Surprise Major*

Sabre

- 1 Michael J Edwards
- 2 Mary E Dunbavin
- 3 Alan P Mayle
- 4 Katharine J Salter
- 5 J Barry Pickup
- 6 Roger L K Whittell
- 7 Richard T L Rapior
- 8 David G Salter (C)

150th peal on the bells : 7

First in the method by all and for the Guild.

A 12th Wedding Anniversary compliment to Katharine & David Salter.

No: 8143

Hasketon, Suffolk

St Andrew

Sunday, 18 September 2005

In 2 hours and 36 minutes

5040 Minor

3 methods: 1,4) Oxford

Treble Bob. 2,5) Cambridge

Surprise. 3,6,7) Plain Bob.

1 Stephen D Pettman (C)

2 Ruth Eagle

3 Laura Stopard

4 Mary S Garner

5 Katherine J Eagle

6 David I Stanford

Rung to welcome Rev Canon Clare Sanders as priest in charge of Boulge, Burgh, Grundisburgh and Hasketon immediately prior to her first Benefice Service.

No: 8144

Euston, Suffolk

St Genevieve

Sunday, 18 September 2005

In 2 hours and 28 minutes

5040 Euston Surprise Minor

Roger Bailey

1 Winston S Girling

2 Edith M Robinson

3 Cherri C Thompson

4 Susan E Marsden

5 Adrian G Peacock

6 Jeremy W Spiller (C)

600th peal as conductor.

First peal in the method on tower bells and for all except 3 & 6

No: 8145

Newmarket, Suffolk

14 Paget Place

Tenor: 13

Wednesday, 28 September 2005

In 1 hour and 45 minutes

5040 Spliced Surprise Minor

405 methods

Highlander

1-2 Cherri C Thompson

3-4 Andrew J W Tibbetts (C)

5-6 Jeremy W Spiller

For full method details see

Ringling World 2005 page 1039.

No: 8146

St Paul's Cathedral, London

Conference Room,

The Crypt

Tenor: 12

Saturday 1 October 2005

In 1 hour and 31 minutes

5040 Surprise Minor

7 methods: 1) London 2)

Westminster 3) Carlisle 4)

Hull 5) Lightfoot 6) Surfleet

7) Norwich.

1-2 Cherri C Thompson

3-4 Andrew J W Tibbetts

5-6 Jeremy W Spiller (C)

Rung as part of the 100th anniversary celebrations for Friends of the Elderly.

200th handbell peal as conductor.

No: 8147

Stowmarket, Suffolk

Saints Peter & Mary

Sunday, 2 October 2005

In 3 hours and 3 minutes

5008 Double Norwich Court

Bob Major

Harry D Lister

1 Carl N Melville

2 Mary S Garner

3 Christine A Knight

4 Stephen E G Young

5 Winston S Girling

6 Richard A Knight

7 Brian E Whiting

8 David G Salter (C)

By Guild Officers.

No: 8148

Winston, Suffolk

St Andrew

Monday, 3 October 2005

In 2 hours and 24 minutes

5040 Doubles

11 methods: 1,2) Grandsire,

(Elliott's 240). 3,4,5,6) Plain

Bob. 7,8,9,10) St Simon's Bob.

11,12,13,14) St Martin's Bob.

15,16,17,18) St Osmund Bob

(1 x 120, 1 x 360).

19,20,21,22) Eynesbury Bob.

23,24,25,26) Reverse Canter-

bury Pleasure Place.

27,28,29,30) St Nicholas Bob.

31,32,33,34) Winchendon

Place. 35,36,37,38) St Remigius

Bob. 39,40,41,42)

Huntley Place.

1 Katharine J Salter

2 Mary E Dunbavin

3 Winston S Girling

4 David G Salter (C)

5 Alan P Mayle

No: 8149

Harkstead, Suffolk

St Mary

Tuesday, 4 October 2005

In 2 hours and 30 minutes

5040 Surprise Minor

7 methods: 1) Carlisle. 2)

London. 3) Beverley. 4) York.

5) Westminster. 6) Cam-

bridge. 7) Norwich.

1 John F Malster

2 Mary E Dunbavin

3 Alan P Mayle

4 Katharine J Salter

5 David G Salter (C)

6 George E Thoday

Rung open in thanksgiving for the life of Robin Paine of Harkstead, 1936 to 2005, ringer at this tower and Guild member since 1997.

No: 8150

Ringsfield, Suffolk

All Saints

Wednesday, 5 October 2005

In 2 hours exactly

5040 Minimus

6 methods: 35 extents each:

Canterbury Place, Reverse

Canterbury Place, Double

Canterbury Place, Plain Bob,

Reverse Bob, Double Bob.

1 Katharine J Salter

2 David G Salter (C)

3 Mary E Dunbavin

4 Alan P Mayle

No: 8151

Mendham, Suffolk

All Saints

Thursday, 6 October 2005

In 2 hours and 38 minutes

5040 Surprise Minor

7 methods: 1) Bourne. 2)

London. 3) Beverley. 4) Ips-

wich. 5) Surfleet. 6) Cam-

bridge. 7) Norwich.

1 Trevor N J Bailey

2 J Barry Pickup

3 David G Salter (C)

4 Katharine J Salter

5 Mary E Dunbavin

6 Alan P Mayle

Remembering J Martin Thorley, past Master of the Guild, who would have been 75 on the 5th October.

No: 8152

Huntingfield, Suffolk

St Mary

Friday, 7 October 2005

In 2 hours and 28 minutes

5040 Doubles

27 methods: 1) Twineham

Bob. 2) Bampton Place. 3)

Fiffeld Bob. 4) St Owen Place.

5) Malby Bob. 6) Chevasse

Place. 7) Callender Bob. 8)

Montgomeryshire Place. 9)

New Bob. 10) Huntspill Bob.

11) St Vedast Bob. 12) Blais-

don Bob. 13,14) Plain Bob.

15,16) Reverse Canterbury

Pleasure Place. 17,18) Grand-

sire (Pitman's 240). 19,20)

Westminster Bob. 21,22)

Blackburn Place Bob. 23,24)

St Hilary Bob. 25,26) Dragon

Place Bob. 27,28) St Nicholas

Bob. 29,30) Winchendon

Place Bob. 31,32) St Remigius

Bob. 33,34) Huntley Place.

35,36) St Simon's Bob. 37,38)

St Martin's Bob. 39,40) St

Osmund Bob. 41,42) Eynes-

bury Bob

1 Isabel S Rivers

2 Katharine J Salter

3 Mary E Dunbavin

4 Alan P Mayle

5 David G Salter (C)

250th together: 2,3.

No: 8153

Ipswich, Suffolk

St Mary-le-Tower

Saturday, 8 October 2005

In 3 hours and 22 minutes

5044 Lincolnshire Surprise

Maximus

Stephen D Pettman

- 1 Simon A Rudd
- 2 Stephen D Pettman (C)
- 3 Diana M Pipe
- 4 Ruth Eagle
- 5 Anne M Brechin
- 6 Roger L K Whittell
- 7 Owen P Claxton
- 8 Richard J Munnings
- 9 David A Potts
- 10 Simon P Griffiths
- 11 Nigel J Newton
- 12 James A Smith

First blows Lincolnshire Maximus : 4,9.

Remembering CW 'Jim' Pipe, who died 25 years ago.

No: 8154

Aldeburgh, Suffolk

Saints Peter & Paul

Sunday, 9 October 2005

In 2 hours and 41 minutes

5152 Rider Surprise Major

Charles Middleton

- 1 Katharine J Salter
- 2 J Barry Pickup
- 3 Mary E Dunbavin
- 4 Katherine J Eagle
- 5 Mary S Garner
- 6 Roger L K Whittell
- 7 Richard T L Rapior
- 8 Alan P Mayle (C)

150th peal for the Guild : 4

First peal in the method for the Guild and by all except treble.

No: 8155

Barsham, Suffolk

Most Holy Trinity

Friday, 21 October 2005

In 2 hours and 35 minutes

5040 Spliced Doubles

2 methods 2640 Plain Bob, 2400

Reverse Canterbury Pleasure

Place, 6 COM, ATW.

Traditional

- 1 Tess Blower
- 2 Julie Wren

3 Mary Allum

4 Adrian J Edwards

5 David G Salter (C)

First peal: 1

First inside: 2

To commemorate the bicentenary of the battle of Trafalgar. Nelson's mother, Catherine Suckling was born in the rectory adjacent to this church.

No: 8156

Stowmarket, Suffolk

Saints Peter & Mary

Saturday, 29 October 2005

In 3 hours and 9 minutes

5040 Grandsire Triples

J J Parker's 12 part.

- 1 Maurice J Rose
- 2 Carl N Melville
- 3 Cherril C Thompson
- 4 John L Girt
- 5 Roger L K Whittell
- 6 Neville F Whittell
- 7 David R McLean (C)
- 8 Winston S Girling

First Grandsire Triples : 2

A tribute to Trevor N J Bailey, 1941-2005.

No: 8157

Wickham Market, Suffolk

All Saints

Saturday, 5 November 2005

In 2 hours and 52 minutes

5040 Doubles

5 methods: 10 extents of Reverse

Canterbury Pleasure

Place, 8 extents each: Grand-

sire, Plain Bob, St Simon's

Bob, St Martin's Bob.

- 1 Hazel Judge
- 2 Katherine J Eagle
- 3 Mary S Garner
- 4 Ray Lewis
- 5 Michael G Whitby (C)
- 6 Phil Willis

To celebrate the 25th anniversary of the restoration and re-hanging of the bells, which were rededicated on All Saints Day, 1st November 1980. In remembrance of Trevor N J Bailey who

rehung the bells and conducted the first peal on them on 25th November 1980.

No: 8158

Aldeburgh, Suffolk

Saints Peter & Paul

Sunday, 13 November 2005

In 2 hours and 45 minutes

5120 Clwyd Surprise Major

George R Pye

- 1 Michael J Edwards
- 2 J Barry Pickup
- 3 Katherine J Eagle
- 4 Mary S Garner
- 5 Roger L K Whittell
- 6 Mary E Dunbavin
- 7 Richard T L Rapior
- 8 David G Salter (C)

First in the method by all and for the Guild.

Rung half-muffled at backstroke in remembrance of the fallen and in memory of Trevor N J Bailey, guild member since 1956. Trevor rang 760 peals for the Guild, calling 186 of them and was a former member of this peal band. RIP.

No: 8159

Grundisburgh, Suffolk

St Mary the Virgin

Saturday, 26 November 2005

In 2 hours and 40 minutes

5184 Spliced Surprise Major

8 Methods: 768 Pudsey,

Rutland & Superlative, 576

each: Bristol, Cambridge,

Lincolnshire, London & York-

shire. 126 COM)

Donald F Morrison

- 1 Donald C Price
- 2 Mary S Garner
- 3 James A Smith
- 4 Ruth Eagle
- 5 Katherine J Eagle
- 6 Roger L K Whittell
- 7 Richard J Munnings
- 8 Michael G Whitby (C)

First eight spliced: 2,4,5.

No: 8160

Grundisburgh, Suffolk

St Mary the Virgin

Saturday, 10 December 2005

In 2 hours and 47 minutes

5100 Gainsborough Little

Bob Major

Stephen D Pettman

- 1 Isabel S Rivers
- 2 Ruth Eagle
- 3 Rev Brian Redgers
- 4 Bruce Wakefield
- 5 Laura Stopard
- 6 James A Smith
- 7 David J Stanford
- 8 Stephen D Pettman (C)

100th peal: 2

First in the method for all except 3.

No: 8161

Biddenham, Bedfordshire

St James

Tenor: 12 cwt

Saturday, 10 December 2005

In 2 hours and 50 minutes

5040 Cambridge Surprise

Minor

- 1 Suzanne M J Stevens
- 2 Mary S Garner
- 3 Susan J Spencer
- 4 Katherine J Eagle
- 5 Jonathan J Stevens
- 6 Michael G Whitby (C)

Rung for the 25th anniversary of Suzanne M J Roberts' first peal. Suzanne rang the same bell, also to Cambridge S Minor (10th December 1980).

No: 8162

Aldeburgh, Suffolk

Saints Peter & Paul

Sunday, 11 December 2005

In 2 hours and 44 minutes

5088 Yew Surprise Major

Robert E Hardy

- 1 Mary S Garner
- 2 Katharine J Salter
- 3 Richard T L Rapior
- 4 Mary E Dunbavin
- 5 Roger L K Whittell
- 6 Katherine J Eagle
- 7 J Barry Pickup
- 8 Alan P Mayle (C)

First peal in the method by all and for the Guild.

Completes the Surprise Major alphabet for the 5th time: 8

No: 8163

Stowmarket, Suffolk

Saints Peter & Mary

Saturday, 17 December 2005

In 3 hours and 5 minutes

5024 Plain Bob Major

Harold Chant

- 1 Winston S Girling
- 2 Cherril C Thompson
- 3 Roger L K Whittell
- 4 David R McLean
- 5 Martin R Hall
- 6 Mary E Dunbavin
- 7 John L Girt
- 8 David G Salter (C)

25th on the bells: 6

Completes circle: 7

To mark the 190th anniversary
of the first peal on the bells,
16th December 1815.

No: 8164

Newmarket, Suffolk

Mindinho-le-Tower

Tuesday, 27 December

2005

In 2 hours and 8 minutes

5088 Yorkshire Surprise

Major

Arthur Craven

- 1 Michael J Edwards
- 2 Peter J Waterfield
- 3 Mary E Dunbavin
- 4 Christopher M Movley
- 5 Richard A Knight
- 6 Phillip J Wilding
- 7 David G Salter
- 8 Ian M Holland ©

No: 8165

Offton, Suffolk

St Mary

Saturday, 31 December 2005

In 2 hours and 41 minutes

5070 Double Norwich Court

Bob Major

Brian E Whiting

- 1 Adrian Knights
- 2 Richard A Knight
- 3 David L Sparling
- 4 Maurice J Rose
- 5 Kevin S Hohl
- 6 David I Stanford
- 7 Stephen H Stanford
- 8 Brian E Whiting (C)

With the band's best wishes to
all who reached their threescore
years and ten this year and es-
pecially to George & Diana Pipe,
Rosemary Palmer, Kevin Hohl,
John Girt and Ted Sampson.

No: 8166

Grundisburgh, Suffolk

St Mary the Virgin

Saturday, 31 December 2005

In 3 hours and 12 minutes

5192 Grandsire Cinques

Stephen D Pettman

- 1 Katherine J Eagle
- 2 Peter W Hill
- 3 James A Smith
- 4 Stephen D Pettman (C)
- 5 Anne M Brechin
- 6 Ruth Eagle
- 7 Katharine A Hill
- 8 Donald C Price
- 9 Stephen H Stanford
- 10 David I Stanford
- 11 Christine R Hill
- 12 Richard J Munnings

For the passing of the old year.

70th birthday compliment to Harold
Good, uncle of 11, great uncle of 7.

First on 12: 7

Circled tower: 12

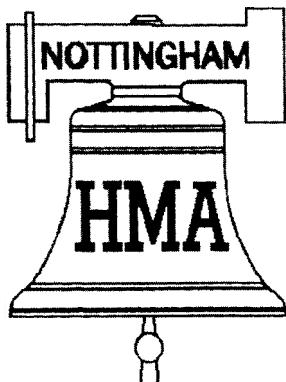

Hayward Mills Associates

Web: www.haywardmills.co.uk

Email: hma@bluecom.net

Tel: (0115) 978 8388

Fax: (0115) 978 9233

Unit 1

Palin Street

Radford

Nottingham NG7 5AD

*We undertake any work to bells, their fittings and
framework. High quality at a competitive price.*

PEAL ANALYSIS - BY YEAR

	1923-95	1996	1997	1998	1999	2000	2001	2002	2003	2004	2005	TOTAL
MAXIMUS	201	6	1	9	7	10	3	2	2	1	2	244
CINQUES	79	2	3		8	4	4	1	2	1	2	106
ROYAL	358	4	5	4	9	4	3	2	1	4	1	395
CATERS/ROYAL	1											1
CATERS	115	4	3	2	4	3	2	3	5	3	3	147
MAJOR	2818	47	30	34	53	39	31	26	17	25	32	3152
TRIPLES/MAJOR	1									1		2
TRIPLES	250	5	6	2	3	2	6	3	6	3	2	288
MINOR	2610	50	39	35	52	24	17	22	31	25	23	2928
DOUBLES/MINOR	2						1					3
DOUBLES	785	17	9	13	12	9	3	9	5	13	9	884
MINIMUS/DBLS	1											1
MINIMUS	11	1			1						2	15
YEAR TOTAL	7232	136	96	99	149	95	70	68	69	76	76	8166
OVERALL TOTAL	7232	7368	7464	7563	7712	7807	7877	7945	8014	8090	8166	

ELLIS ROPES LTD

INCORPORATING

JOHN PRITCHARD ROPES

CHURCH BELL ROPE MANUFACTURERS
ROPEMAKERS HAVE COMBINED TO PRODUCE
QUALITY AND RELIABLE BELLROPES

PRICE LIST ON APPLICATION TO;
THE ROPE WORKS, BARS HILL, LEAKE ROAD,
COSTOCK, LOUGHBOROUGH, LEICS LE12 6XA
TELEPHONE/FAX 01509 852178

Email: philip@ellis-ropes.freemove.co.uk

OTHER PEALS RUNG IN SUFFOLK IN 2005

06/02	Hollesley	Yorkshire S Major	ASCY
12/03	Beccles	London No 3 S Royal	Lancashire Association
12/03	Haverhill	7 methods S Minor	Oxford Diocesan Guild
12/03	Henley	Yorkshire S Major	SRCY
12/03	Hollesley	Yorkshire S Major	SRCY
12/03	Coddenham	Rutland S Major	SRCY
12/03	Grundisburgh	Stedman Cinques	SRCY
12/03	St Mary Le Tower	Cambridge S Maximus	SRCY
13/03	Stradbroke	Cambridge S Royal	St James
01/04	Tannington	7 methods Minor	Lancashire Association
02/04	Kettleburgh	5 methods Minor	Lancashire Association
02/04	Brandeston	4 methods Minor	Lancashire Association
04/04	Edwardstone	16 methods Minor	Lancashire Association
04/04	Hartest	7 methods Minor	Lancashire Association
05/04	Cretingham	12 methods Doubles	Lancashire Association
05/04	Monewden	7 methods Minor	Lancashire Association
06/04	Winston	3 methods Doubles	Lancashire Association
06/04	Tuddenham	6 methods Minor	Lancashire Association
07/04	Mendham	7 methods Minor	Lancashire Association
07/04	Huntingfield	12 methods Doubles	Lancashire Association
08/04	Tostock	Cambridge S Minor	Lancashire Association
09/04	St Mary Le Tower	Stedman Cinques	ASCY
09/04	Hunston	3 methods Doubles	Lancashire Association
30/04	Debenham	London S Major	SRCY
30/04	St Peters, Sudbury	Cambridge S Royal	SRCY
07/05	St Mary Le Tower	Bristol S Maximus	ASCY
17/09	Norman Tower	Cambridge S Royal	ASCY
16/10	Monewden	7 methods S Minor	SRCY
05/11	Pettistree	York S Minor	SRCY
12/11	Lavenham	Peterstone Wentloog S Major	Essex
19/11	Old Newton	19 methods Doubles	Oxford Diocesan Guild
19/11	Rendham	Cambridge S Major	SRCY
25/11	Stonham Aspal	Cambridge S Royal	St James
28/12	Norman Tower	4 spliced S Royal	St James
29/12	Lavenham	Yorkshire S Major	Essex

5 peals were rung on private rings, and 28 on handbells. 68 in total.

FOR QUALITY AND RELIABILITY

PETER MINCHIN

Church Bellrope Maker

Established 1971

Rhea House, Bishop's Frome, Worcester, WR6 5BQ

Telephone: 01885 490673

New Ropes, Garter-hole Sleeves

Bell-clapper Muffles

and the Specialist in machine splicing and Repairs

PRICE LIST ON APPLICATION

PEAL COMPOSITIONS 2005

5152 St Michael The Archangel S Major
Comp: Anon

Aldeburgh 13/02/05
Cond: A P Mayle

M	W	H	23456
-	-	-	45236
-	3	2	52436
-	-	(3)	34625
-	-	-	23645

Twice repeated
Call (3) in 3rd part only

72 cru

5152 Double Bob Major
Comp: A P Mayle

Aldeburgh 10/04/05
Cond: A P Mayle

1½/2	3	4	7	23456
-	-	-	-	42356
x	-	-	3	4238765
x	s	s	3	52364
-	s	s	3	62345
-	s	2	-	23546
-	3	-	-	52346
-	s	s	3	42365
-	s	s	3	62354
-	s	-	2*	32456

2* = -S

Repeated

144 cru
24 8765 and 7586 off the back
and 5678 off the front

5184 Cambridge S Major
Comp: D F Morrison (No.22)

Ufford 14/08/05
Cond: A P Mayle

B	I	M	W	F	H	234567
-	-	-	-	-	-	764253
-	-	-	s	-	-	652347
-	-	s	-	s	-	42536
-	-	-	-	-	-	42365

Five times repeated

21 each 56s and 65s and Kings

5088 Double Norwich C B Major
Comp: I Butters

Aldeburgh 12/06/05
Cond: A P Mayle

1	X	3	5	6	7	23456
-	x	-	-	-	-	36245
-	-	s	-	-	-	235746
-	-	-	2	ss	-	523746
-	s	-	2	-	-	326547
-	x	-	3	-	-	32465
-	x	-	3	-	-	32546

Three times repeated
calling s for 1st - at 6 and
omitting ss in parts 2 and 4

X = Bobs at 1½ and 2½

144 cru

20 each 7468 and 7568
Queens and Tittums
No 82s or 83s

5058 Yorkshire S Major
Comp: C Adams

Rendham 08/04/05
Cond: J J Stevens

M	W	H	23456
-	-	-	64352
-	-	-	53246
S	2	-	34265

6 part = 5376
Reduce to 5058 by calling
SW in lieu 2 in last part

5024 London S Major
Comp: H L James

Ufford 03/04/05
Cond: M G Whitby

M	B	W	H	23456
2	-	2	3	35264
-	-	-	3	56342
3	-	-	3	64523
3	-	-	3	42635
3	-	-	3	23456

5088 Yew S Major
Comp: R E Hardy

Aldeburgh 11/12/05
Cond: A P Mayle

V	B	M	W	H	23456	(3)
-	-	-	-	-	52436	-
-	x	-	-	-	-	23564
-	-	-	-	-	-	62534
-	x	-	-	-	-	23645
-	-	-	-	-	-	56342

Four times repeated
call (3) in part 4 only

5152 Yorkshire S Major
Comp: S D Pettman

Rendham 08/01/05
Cond: S D Pettman

M	3½	W	H	23456
-	-	3	-	52436
-	-	3	-	35426
-	-	-	-	42356
S	-	5	-	63254
-	-	S	2	32564
-	-	3	-	52463
-	-	3	-	42365
-	-	-	-	53264
-	S	-	3	53246
-	S	S	5	62354
S	-	2	-	23456

Half lead single = 34
98 cru

5088 Cambridge S Major
Comp: D F Morrison

Orford 06/02/05
Cond: S D Pettman

1½	B	2½	M	W	4½	5½	H	23456
S	-	S	-	S	S	-	S	46352
-	-	-	-	-	-	-	S	32564
S	-	S	S	-	-	-	S	65234
-	-	-	-	-	-	-	S	32654
-	-	-	-	S	-	-	S	23546
S	S	-	S	-	-	-	S	45326
-	-	-	-	-	-	-	S	56243
-	-	-	-	-	-	-	S	23645

Half lead single = 56
Repat twice
90 cru atw

5075 Grandsire Caters
Comp: F N Golden

Saffron Walden 12/02/05
Cond: S D Pettman

1	2	3	4	5	23456789
-	-	-	-	-	42356978
-	-	-	-	-	34256
-	-	-	-	-	23456
-	-	-	S	-	42356879
-	-	-	-	-	24356978
-	-	-	-	-	32456
-	-	-	-	-	43256
-	-	-	S	-	63254
-	-	-	-	-	35264978
-	-	-	-	-	23564
-	-	-	S	-	42365
-	-	-	S	-	4263
-	-	-	S	-	25463879
-	-	-	-	-	42563
-	-	-	-	-	54263
-	-	-	-	-	45263978
-	-	-	-	-	24563
-	-	-	S	-	32465
-	-	-	S	-	53264
-	-	-	S	-	25364879
-	-	-	-	-	32564
-	-	-	S	-	43265
-	-	-	S	-	54362879
-	-	-	-	-	45362978
-	-	-	A	-	52463879
-	-	-	A	-	25463978
-	-	-	A	-	53264879
-	-	-	-	-	23465
-	-	-	-	-	42365
-	-	-	-	-	(34265879)

72 Little Little Little Little
Little Little Little Little
Penultimus Little Place Minimus
Comp: S D Pettman

Campsea Ashe 20/02/05
Cond S D Pettman

1/2	1234
S	3142
	3421
	3241
S	1342

Repeat twice
S = X

5088 Cambridge S Major
Comp: D F Morrison

Grundisburgh 02/04/05
Cond: S D Pettman

1 1/2	B	2 1/2	M	W	4 1/2	5 1/2	H	23456
-	-	-	S	S	S	-	-	23546
-	-	-	-	-	S	S	-	56432
-	-	S	S	-	-	-	-	23465
-	-	-	-	-	S	-	-	65432
-	-	-	-	-	-	23654	-	56234
S	-	-	-	S	-	-	-	65342
S	-	-	-	-	S	-	-	42356

Half lead single = 56
Repeat twice
24 5678 and 18 6578

5070 Stedman Cinques
Comp: S D Pettman

Ipswich SMLT 23/04/05
Cond S D Pettman

1	6	7	18	19	(2143658709E)
-	-	-	-	-	1243658709E
S	S	-	-	-	1253648790E
-	-	SS	-	-	1253648790E
S	-	-	-	-	1253648790E
-	SS	-	-	-	1253648709E
S	S	-	-	-	1243658790E
-	-	-	-	-	1243658790E
S	-	-	-	-	1243658790E
-	-	-	-	-	4312658709E
4	-	S	-	-	3412
4	-	-	-	-	1234
4	-	S	-	-	2134
4	-	-	-	-	3421
4	-	S	-	-	4321
4	-	-	-	-	2143
4	-	-	-	-	(2143658709E)

4 = S-S-

Start at backstroke with 5
changes of a quick six

1234567890E
1325476980E
3124567890E
3215476980E
2314567890E
2135476980E
1253749680E
2157394680E
2513749680E
5217394680E
5123749680E
1527394680E

A = S9,S11,S15,16,S18,S22

5060 Plain Bob Major
Comp: S D Pettman

Woodbridge 08/05/05
Cond: S D Pettman

W	M	H	(213456)
-	-	T	124356
-	-	-	32456
S	-	3	52436
S	-	-	43256
S	S	3	63245
S	S	3	53264
S	S	3	63254
S	S	3	43265
S	S	3	53246
S	S	5	42356
S	S	-	36245
-	-	-	52643
-	-	-	64523
-	-	-	35426
-	-	-	64352
-	-	2	62345
-	-	A	52346
S	-	-	34256
-	-	-	24653
S	-	-	65423
-	2	-	53426
T	-	-	(321456)

Start with a tone

12345678
21436587
12435678 T

Finish with a tone

13524768
31527486 T
13254768
12345678

5022 Yorkshire S Major
Comp: S D Pettman

Grundisburgh 14/05/05
Cond: S D Pettman

1/2	M	3 1/2	W	H	(32456)
-	-	-	-	-	32456
-	S	-	-	-	43265
-	S	-	-	-	43256
S	-	SS	-	-	63254
S	S	2	-	-	32465
-	S	-	-	-	34526
SS	-	3	-	-	23546
-	-	3	-	-	42536
-	S	3	-	-	42563
-	-	3	-	-	52364
-	S	-	-	-	45326
-	-	S	-	-	23456
-	-	-	-	-	Snap start 96 cru
-	-	-	-	-	1/2 = 58 3 1/2 = 3478

5184 Orford S Major
Comp: BYROC

Orford 22/05/05
Cond: S D Pettman

I/V	M	B	W	H	23456
X	-	-	-	2	32546
	-	-	-	2	45236
	-	-	-		53246
X	-	-	-	-	36245
	-	-	-		(42563)
	-	-	-		52364
X	-	-	-		23564

3 part 132 cru

5058 Bristol S Major
Comp: B E Whiting

Grundisburgh 05/06/05
Cond: S D Pettman

M	B	W	H	23456
		2	2	54326
		-	2	53246
2	S/S	-	-	34256
	-	-	-	36452
	y	-	-	53462
-	x	-	2	24365
2	x	-	-	64523
	-	2	2	36245
2	z	-	-	26354
	y	2	-	36524
	-	-	2	35264
2	-	2	-	46253
	y	2	-	65243
	S/S	3*	-	(42536)

S/S = S3/S5

3* = --S

x = I/S

y = 4,S3,S5,5

z = S4,I,S2

24 5678	9	5678F
24 6578	15	7568F
24 4678	9	8765F
15 6478	6	6578F
16 4578	15	7658F
17 5478	2	8756F
12 8765		
9 8756		

5152 Yorkshire S Major
Comp: S D Pettman

Grundisburgh 06/08/05
Cond: S D Pettman

M	3½	W	H	23456
			-	42356
S			S	63254
		S	2	32564
-	S		3	52436
	S		3	52463
-			3	42365
-			-	53264
		S	S	62354
S		-	3	54326
		-	3	25346
		-	2	23456

Half lead single = 34
98 cru

5184 Superlative S Major
Comp: D F Morrison

Grundisburgh 03/09/05
Cond: S D Pettman

M	W	4½	S	5½	6	H	(25364)
(-)	-	-	S	-	-	-	24536
	SS	-	-	-	-	-	36452
	S	-	S	-	-	-	26453

6 Part (-) in alternate parts
24 each 5678, 6578, 5678F,
6578F, 8765F, 8756F,
18 each 8765, 8756
All near misses

5044 Lincolnshire S Maximus
Comp: S D Pettman

Ipswich SMLT 08/10/05
Cond: S D Pettman

½	M	W	H	(243156)
	T	S	-	153264
	S	-	2	32465
	-	-	-	64523
	-	S	-	53426
S	-	2	-	34256
	3	-	-	23456

½S = 78ET

T = 34

Start 4 changes before M

5100 Gainsborough L B Major
Comp: S D Pettman

Grundisburgh 10/12/05
Cond: S D Pettman

M	W	B	H	2345678
		-	-	42356
	S	-	3	52346
S	S	-	3	42365
S	S	-	3	62354
	S	-	3	52364
S	S	-	-	36245
-*	-*	-	-	(26543)
	-*	-	2	62345
S	S	-	3#	43256
	S3	-	2	7352468
	2	-	-	5327468
S	-	-	-	2437568
	SS	2	-	4327568
S	-	3#	-	5237468
	2	-	-	2347568
	SS	-	-	4237568
S	-	-	-	3527468
	S	-	-	3257468
	-	S	-	7352648
	3V	S	-	5732468
	S4	S	2	3254678
	S3	-	-	(4725368)
3	-	-	-	4725368
	S4	-	-	5324678
S	S	-	3	43265
S	S	-	3	63254
	S	-	3	53264
S	S	-	3	63245
S	S	-	-	24356
	S	-	-	2345678

3# = -S-

144 cru

24 each 7568, 7468, 8765 incl
Q, T & W

Reduce to 5040 by omitting
calls marked *

No loss of content

5056 Plain Bob Major
Comp: A Knights

Stowmarket 12/05/05
Cond: W S Girling

W	B	H	23456
	-	-	42356
-	-	-	35426
-	-	3	52364
-	-	-	36524
	-	3	62345
S	-	2	23465

4 part S halfway & end

5192 Grandsire Cinques

Comp: S D Pettman

Grundisburgh 31/12/05

Cond: S D Pettman

1	2	3	4	5	8	342658709E	
-	-	-	-			23465)
-	-	-	S			52364)
-	-	-	-			35264) A
-	-	-	-			23564)
-	-	-	S			423658709E)
-	S		-	S		3426587E09)
-	-	-	-			42365)
-	S		-	-		24365879E0)
-	-	-	A			43265)
-	-	-	-			342658790E)
-	-	-	-			42365)
-	S		-	-		2436587E90)
-	-	-	A			43265)
-	S		-	-		243658709E)

Repeat calling 1,2,3,4 1,2,3,4
in place of the final two A
blocks

Start at backstroke: one plain
lead brings up course end

5055 Stedman Caters

Comp: R E J Dennis

Norman Tower 27/08/05

Cond: I M Holland

1	5	16	231456789	
-	a		213465879)
-	2		314265)
-	2		412365)
-	s	2	413265) A
-	2		312465)
-	2		214365)
s	s	2	213465789)
-	A		214365)
-	s	2	213465978)
-	A		214365)
s	s	2	213465798)
-	A		214365)

Round with a bob at 1.
a = 4.8.9.10.11.13s.14 (14
sixes)

5088 Yorkshire S Major

Comp: A Craven

Mindinho, Newmarket 27/12/05

Cond: I M Holland

B	W	H	23456
-			35264
-	2	2	62534
-	-	3	36524
-			23564

3 part

5060 Grandsire Caters

Comp: B E Whiting

Ipswich SMLT 10/07/05

Cond: B E Whiting

1	2	3	4	5	(351729486)
-	T				32457698
-	-	s	-		35264978
-	-	-	-		235
-	-	-	-		523
-	-	-	s		45263
-	-	-	-	-	25364 (6)
-	-	-	-		325
-	-	s	-		43265
-	-	-	A(s)		342
s	-	-	-		24536
-	-	-	-		43526
-	-	-	-		32546
s	-	-	-		42536 (6)
-	-	-	-		23546
-	-	-	-		34526
-	-	s	-		53426879
-	-	-	s		42356
-	-	-	-		342
-	-	-	-		2345
-	-	-	-		3245987(6)
-	-	-	-		4325
-	-	-	-		3524
-	-	-	-		2354
-	-	-	-		5234
-	-	-	s		3425
-	-	-	-		2345
-	-	-	B		2435
-	-	s	-	s	25463879
-	-	-	-	-	45362 (6)
-	-	-	s	-	25364 (6)
-	-	-	-		325
-	-	s	-		43265
-	-	-	s		54362
-	-	-	-		354
-	-	-	-		435
-	-	s	-		24365
-	-	-	-		24
-	-	s	-		53264
-	-	-	-	-	23465 (6)
-	-	-	-		423
-	-	-	-		(34265879)

A(s) = A with - bob for last s

All 5 lead courses unless
shown otherwise

Start at backstroke with a
TONE place notation 1.3.345
to bring up 132457698 after 3
changes

All the near misses

5070 Double Norwich C B Major

Comp: B E Whiting

Offton 31/12/05

Cond: B E Whiting

1	2	3	4	5	6	7	(72143658)
(v-		2				42356
(-		-				34625
(-		-				274536
(3	-					423756
(S	-					235746
(S	3	-				735246
(S	-					352746
(S	3	-				752346
(S	-					523746
(S	2	SS				342756
-	S	-					24563
-	-	-					43562
-	S	-					52436
S	A	omit v&3					243756
-	-	3*					43265
-	-	3*					23564
-	S	T					42365
-	-	-					513264

Round in 4 changes

v = 45 (variable hunt single)

3* = -S-

T = 36

Start with rounds as
6th change of the lead

12345678
21436587
24163857
42618375
24168735
42617853
vhs 24617835
42168753
41267835
14628753
Bob 16482735

Finish

15362487
51326478 course end
15234687
12536478
21354687
12345678

21	5678
24	6578
24	8765
24	2468
24	3468
24	5678F
22	8765F
18	8756F

5024 Covingham S Major
Comp: A R Peake

Aldeburgh 09/01/05
Cond: D G Salter

M	T	B	V	W	H	23456
-	S		S			52364
	S		S	-		36245
	S		S			45623
-		X				65243
-				3		25346
-		X				35426
-	S		S			23564

3 part

Call (A) MH MBWHH in 2 parts

5152 Edgecombe S Major
Comp: P M Mason

Aldeburgh 13/03/05
Cond: D G Salter

B	M	W	H	23456
	3	X	-	42356
	S	S		35264
	3		2	52364
	S	S	2	23645
	3	I	3	3427568
x				4735268
	3		F	62345
	S	S	2	23456

X = IOF

5024 Mexico S Major
Comp: Byroc

Aldeburgh 08/05/05
Cond: D G Salter

B	M	W	H	23456
		2		34256
x				45362
	-	3		35264
2		2		45623
x		3		52436
			-	35426
	-		-	64523
	-			26543
x		3		64235
	-	3		36245
x			3	64352
-			-	23456

64 cru
134 little bell roll ups
11 off front

5376 NUSCR Surprise Major
Comp: E Shuttleworth

Aldeburgh 17/07/05
Cond: D G Salter

M	W	H	23456
(3)	-		52436
s	2	-	42356

6 part.
Omit () in parts 3, 5 & 6

89 cru
96 little bell roll ups

5184 Duston S Major
Comp: Sabre

Aldeburgh 11/09/05
Cond: D G Salter

B	M	W	F	I	H	23456
					-	42356
						25463
-	-	-				64352
2						52436
	-	-				34625
	-	-	-			7356248
-				-	2	23645

3 part

72 cru
36 off front
136 little bell roll ups

5008 Double Norwich C B Major
Comp: H D Lister

Stowmarket 02/10/05
Cond: D G Salter

1	4	5	6	23456
-	-	-		53624
-		2		63254
-		3		35264
(-)	(-)			25463
		(-)		54263
-	-			24365
		2		32465
-	2			54326
2		3		25346
-		2		35426
-		3		52436
-		BS		32456

Repeat call 1,4,5 for ()
108 cru

5120 Clwyd S Major
Comp: G R Pye

Aldeburgh 13/11/05
Cond: D G Salter

B	M	W	H	23456
	-	3		52436
	-	-		43526
	-	3		53624
-		-		53246
	-	-	2	26435
-		2		32654
-		-		32546
	-	-		54326
	-	-		63425
	-	-		42635
-	3			62534
2				34256
	-	-		25346
	2	-		35426
-		-		23456

5024 Plain Bob Major
Comp: H Chant

Stowmarket 17/12/05
Cond: D G Salter

W	V	F	B	M	H	23456
s			X		3	32564
-	-	-		(3)		65234
-				3		36254
s			X	-	3	53246
			2	-		34625
-				3		23645

3 part

Omit () in 2 parts

5000 London S Royal
Comp: A J Cox

Oxford St. Mary Magdelene
30/01/05

Cond: J R Martin

M	W	H	23456
-	-		64352
-	-		25346
-	-		42356
-	S	S	56234
-	-		43265
a		2	32465
-		S	45263
S	-		63254
-	-		45236
-			34256
A			23456

a = MIVW

5016 Spliced Plain Major (2m)

(3968 Plain Bob, 1048 Little Bob, 202 COM)

Comp: S D Pettman

Grundisburgh 16/07/05

Cond: S D Pettman

W	M	H	2345678
-	S	3	62435
-	S	-	45236
-	S	3	65234
-	S	2	52436
-	-	-	43526
-	SS	2	35426
-	-	-	42356
-	S3	-	2573468
-	-	-	7253468
-	-	3	3752468
-	-	-	5237468
-	S	3	4237568
-	S2	3	4237658
-	S2	S	2 2357468
-	S2	-	7253648 A
3	3V,S2	-	5723468
-	S4	S	3 62354
S	S	3	42365
S	S	3	52346
S	S	3	62345
S	S	3	52364
S	S	-	34256
-	-	S	2 32456
-	-	2	34526
-	SS	-	53426
-	SS	-	42536
-	S	3	62534
-	S	-	54236
-	S	-	26435
S	-	6	36425
S	-	2	64235
-	S	-	25436
-	-	-	43256
-	A	-	23456

6 = -S--S-

144 cru

24 each 2468, 3468, 5468, 7468, 7568, 7658, 8765

Incl Q,W,T

5040 Grandsire Triples

Comp: J Holt (Original)

Woodbridge 14/08/05

Cond: S D Pettman

See Composition 500 p.6

5040 Grandsire Triples

Comp: J J Parker

Stowmarket 29/10/05

Cond: D R McLean

see Composition 500 p.7

5152 Rider S Major

Comp: C Middleton

Aldeburgh 09/10/05

Cond: A P Mayle

see Wratten's Collection of
Surprise Compositions
p.16

5184 Spliced S Major (8m)

Comp: D F Morrison

Grundisburgh 26/11/05

Cond: M G Whitby

B	M	W	H	23456
-	-	-	-	52436 RS.L
-	-	-	-	42635 NYS.CL
2	-	-	-	23564 YN.LP.BBBRRP.
-	-	-	-	36254 CP.PC
-	-	-	-	24365 N(SSY).R.

6 part
omitting [-] from alternate
parts

Contains 768 each Pudsey, Rut-
land and Superlative, and 576
each Bristol, Cambridge, Lin-
colnshire (N), London and York-
shire, with 126 com.

Reduce to 5,056 by calling R for
(SSY) in two parts; contains 832
Rutland, 768 Pudsey, 640 Super-
lative, 576 each Bristol, Cam-
bridge, Lincolnshire and London,
and 512 Yorkshire, with 122 com.
Both arrangements contain all 24
each 56s, 65s, 5678s off the
front and 6578s off the front,
and 12 each 8765s off the front
and 8756s off the front.

5042 Yorkshire S Maximus

Comp: R W Pipe

Ipswich SMLT 15/01/05

Cond: SP Griffiths

M	W	H	23456
-	-	-	42356
3	-	-	34256
-	-	-	53246
s	s	3	43265
-	-	-	62534
-	s	-	(32465)

5152 Lincolnshire S Major

Comp: R I Allton

Ufford 15/05/05

Cond: M G Whitby

M	W	H	23456
3	3	2	34256
3	-	-	25346
3	-	-	32546
-	2	-	24536
3	-	-	53246
3	-	-	45236
3	-	-	23456

QUARTER PEALS IN SUFFOLK GUILD TOWERS

Quarters rung during 2005 published in the Ringing World up to the issue of 20 January 2006.

ALDEBURGH (4)

Feb 27 Grandsire Doubles
Apr 24 P B Minor
May 22 P B Doubles
Nov 27 P B Doubles

ASHBOCKING (1)

Aug 23 Doubles (14m/p)

BACTON (1)

Nov 9 Minor (2m)

BARROW (6)

Jan 6 Grandsire Doubles
Mar 31 Grandsire Doubles
Apr 9 Grandsire Doubles
May 30 P B Doubles
Aug 3 Grandsire Doubles
Aug 11 Grandsire Doubles

BILDESTON (2)

Jul 5 P B Minimus
Aug 9 Cambridge S Minor

BLYTHBURGH (1)

Sep 30 Cambridge S Minor

BRANDON (1)

Sep 16 St Clement's CB Minor

BREDFIELD (1)

Jan 31 Grandsire Doubles

BURES (2)

Oct 21 P B Triples
Nov 13 P B Triples

BURY ST EDMUNDS (4)

Jan 22 Grandsire Caters
Jul 10 Little Bob Royal
Jul 22 Stedman Caters
Oct 9 Stedman Triples

BUXHALL (2)

Mar 31 Grandsire Doubles
Aug 9 Oxford TB Minor

CAMPSEA ASHE (7)

Mar 10 Single Court Minimus

Apr 27 Reverse Court Minimus

Jun 1 Minimus (2m)
Jul 10 Double Court Minimus
Aug 2 St Nicholas Bob Minimus
Oct 21 Minimus (2m)
Nov 23 Minimus (2m)

CODDENHAM (1)

Feb 27 Double Norwich CB Major

COWLINGE (1)

Jul 24 P B Doubles

ERISWELL (1)

Aug 20 Doubles (3m)

EXNING (1)

Jan 30 P B Doubles

FELIXSTOWE (1)

Aug 13 P B Minor

FRAMLINGHAM (1)

Jul 19 Doubles (2m)

GRUNDISBURGH (12)

Jan 14 Uxbridge S Major
Feb 5 Bristol S Major
Feb 18 Rutland S Major
Mar 18 Lindum S Major
May 6 Cassiobury S Major
Jun 10 Ipswich S Major
Jul 15 Vancouver S Major
Sep 16 Wight S Major
Oct 15 Spliced S Major (8m)
Oct 28 Felixstowe S Major
Nov 18 Zelah S Major
Dec 2 December S Major

GT FINBOROUGH (2)

Aug 9 P B Minor
Aug 16 Cambridge S Minor

HALESWORTH (1)

Nov 27 P B Doubles

HANDBELLS (2)

Sep 10 Minor (2m) (Elveden)
May 15 S Minor (7m) (Horringer)

HARKSTEAD (7)

Jan 6 Sandal TB Minor
Feb 17 Duke of Norfolk TB Minor
Apr 14 Burton TB Minor
May 12 Rochester TB Minor
Jun 2 Morning Star TB Minor
Jul 11 London Scholars' Pleasure
TB Minor
Oct 10 Nelson TB Minor
Dec 12 Woodcock's Victory

HARTEST (1)

Nov 20 Grandsire Doubles

HENLEY (1)

Feb 27 Glasgow S Major

HINDERCLAY (3)

Jan 1 Stedman Doubles
Jan 15 Grandsire Doubles
Sep 25 Grandsire Doubles

HOLBROOK (2)

Aug 15 College Exercise TB
Minor
Sep 26 P B Doubles

HOLLESLEY (11)

Feb 21 Spliced S Major (4m)
Mar 13 Spliced S Major (6m)
Apr 10 London S Major
Apr 24 P B Doubles
May 8 Spliced S Major (8m)
Jun 12 Stedman Triples
Jul 17 P B Major
Sep 11 Spliced S Major (8m)
Nov 13 Spliced S Major (9m)
Nov 28 Yorkshire S Major
Dec 11 Spliced S Major (9m)

HORHAM (2)

Jul 24 Yorkshire S Major
Oct 22 Cambridge S Major

HORRINGER (1)

Feb 24 Grandsire Doubles

IPSWICH (ST CLEMENT) (1)

Oct 21 P B Minor

IPSWICH (ST MARGARET) (9)

Jan 9	P B Doubles
Jan 23	P B Minor
Feb 27	P B Doubles
Mar 5	Yorkshire S Major
Apr 10	P B Major
May 15	Doubles (2m)
Sep 25	P B Minor
Nov 13	Doubles (2m)
Nov 27	P B Minor

IPSWICH (ST MATTHEW) (1)

Mar 5 Doubles (7m)

IXWORTH (12)

Jan 30	P B Doubles
Mar 6	P B Minor
Mar 20	P B Doubles
Apr 19	Reverse Canterbury Pl P Doubles
May 10	Doubles (3m)
Jun 19	Doubles (5m)
Aug 9	P B Doubles
Aug 30	Doubles (2m)
Sep 4	P B Minor
Sep 13	Reverse Canterbury Pl P Doubles
Nov 8	Reverse Canterbury Pl P Doubles
Dec 27	Grandsire Doubles

KERSEY (6)

Jan 23	Doubles (2m)
Feb 27	Minor (2m)
Apr 24	P B Minor
Aug 28	P B Minor
Oct 21	P B Minor
Nov 27	P B Minor

LAKENHEATH (2)

Aug 20	P B Doubles
Sep 17	Cambridge S Minor

MARLESFORD (1)

Dec 4 S Minor (3m)

MENDHAM (1)

Oct 19 P B Doubles

METFIELD (1)

Nov 26 Cambridge S Minor

MILDENHALL (2)

Aug 20 P B Minor
Sep 17 Lincoln S Minor

NAYLAND (2)

Sep 24 Grandsire Doubles
Oct 21 P B Doubles

NEWMARKET (ST MARY) (2)

Jul 28 P B Minor
Sep 11 Grandsire Doubles

OFFTON (31)

Jan 11	Spliced S Major (3m)	
Feb 1	Double Norwich CB	Major
Feb 8	P B Triples	
Feb 15	Cambridge S Major	
Feb 22	Minor (2m)	
Mar 1	Minor (2m)	
Mar 8	Spliced S Major (4m)	
Mar 15	Ipswich S Minor	
Apr 12	Ipswich S Minor	
May 10	Double Norwich CB	Major

May 24	P B Doubles
May 31	P B Doubles
Jun 14	Spliced S Major (3m)
Jun 21	P B Triples
Jun 28	Cambridge S Major
Jul 12	Yorkshire S Major
Jul 19	Cambridge S Major
Aug 9	Ipswich S Minor
Aug 30	Cambridge S Minor
Sep 20	Cambridge S Major
Sep 27	Cambridge S Major
Oct 4	Grandsire Triples
Oct 18	P B Major
Oct 21	Trafalgar S Major
Oct 25	Grandsire Triples
Nov 1	Lincolnshire S Major
Nov 29	Yorkshire S Major
Dec 6	Yorkshire S Major
Dec 20	Cambridge S Minor
Dec 24	Lincolnshire S Major
Dec 27	Cambridge S Major

OLD NEWTON (2)

Mar 26	Grandsire Doubles
Apr 17	Doubles (2m)

ORFORD (1)

Jul 9 Spliced S Major (5m)

PAKENHAM (2)

Jun 19 P B Doubles
Aug 31 Kent TB Minor

PALGRAVE (1)

Apr 23 Cambridge S Minor

PETTISTREE (17)

Jan 2	Cambridge S Minor
Feb 6	P B Minor
Mar 6	Primrose S Minor
Mar 27	P B Minor
Apr 3	York S Minor
May 1	Spliced S Minor (2m)
May 8	Double Oxford B Minor
May 15	Doubles (5m)
Jul 3	P B Minor
Aug 7	Cambridge S Minor
Aug 24	Doubles (7m)
Sep 4	Minor (2m)
Oct 2	Cambridge S Minor
Oct 21	Nelson's Victory T B Minor
Oct 30	Grandsire Doubles
Nov 6	Spliced S Minor (2m)
Dec 18	Doubles (5m)

RATTLESDEN (1)

Nov 23 Grandsire Doubles

REDGRAVE (1)

Feb 13 Norwich S Minor

RENDHAM (5)

Mar 19	P B Minor
May 6	P B Major
Jul 22	Superlative S Major
Aug 12	Cambridge S Major
Oct 23	Triples & Major (2m)

REYDON (4)

Mar 5	P B Minor
Mar 12	P B Doubles
Jul 2	Doubles (3m)
Aug 26	Doubles (3m)

ROUGHAM (6)

Jan 23	Oxford TB Minor
Apr 3	Minor (2m)

Apr 17 P B Minor
 Jun 9 P B Minor
 Jul 24 Minor (2m)
 Dec 11 P B Minor

RUMBURGH (11)

Feb 21 P B Minor
 Mar 28 Doubles (5m/v)
 Apr 4 Doubles (9m/v)
 Apr 12 Doubles (2m)
 May 1 P B Doubles
 Jul 21 P B Doubles
 Jul 28 York S Minor
 Aug 7 Doubles (4m/v)
 Aug 29 P B Doubles
 Oct 24 Doubles (6m/v)
 Nov 21 Doubles (5m/v)

RUSHMERE ST ANDREW (1)

Sep 10 Grandsire Doubles

SAXMUNDHAM (1)

Jul 17 Cambridge S Minor

SOUTHWOLD (8)

Jan 12 Spliced S Major (2m)
 Mar 27 P B Major
 Apr 20 Yorkshire S Major
 May 11 Double Norwich CB Major
 May 15 Grandsire Triples
 Sep 21 Cambridge S Major
 Oct 19 P B Major
 Dec 14 P B Major

SPROUGHTON (3)

Mar 5 Double Oxford B Minor
 May 8 P B Doubles
 Sep 18 P B Minor

STOWMARKET (5)

Jan 4 P B Minor
 Jan 18 P B Major
 Feb 1 P B Minor
 Mar 1 P B Minor
 Aug 2 Grandsire Triples

STRATFORD ST MARY (1)

Jun 4 P B Minor

STUTTON (1)

Apr 30 Doubles (4m)

SWEFFLING (3)

Apr 16 St Clement's CB Minor
 Apr 23 Norwich S Minor
 Oct 2 Doubles (2m)

TANNINGTON (1)

Aug 23 Norwich S Minor

THEBERTON (6)

Apr 7 P B Minor
 May 5 P B Doubles
 Jun 2 St Martin's Bob Doubles
 Jul 7 Reverse Canterbury P I P Doubles

Sep 15 P B Doubles
 Oct 6 P B Doubles

TOSTOCK (2)

May 30 P B Doubles
 Jul 17 Doubles (4m)

UFFORD (3)

Feb 5 Yorkshire S Major
 Jul 9 Double Norwich CB Major
 Nov 7 Spliced S Major (8m)

WALSHAM LE WILLOWS (2)

May 8 P B Minor
 Aug 9 Single Oxford B Minor

WETHERDEN (2)

Apr 13 Grandsire Doubles
 Oct 16 Grandsire Doubles

WICKHAM MARKET (8)

Jan 31 Doubles (4m)
 Feb 5 Cambridge S Minor
 Apr 9 P B Doubles
 May 10 P B Doubles
 May 24 Grandsire Doubles
 Aug 3 Doubles (2m)
 Sep 26 Doubles (2m)
 Nov 28 Doubles (2m)

WICKHAM SKEITH (1)

Aug 9 Norwich S Minor

WOODBIDGE (2)

Nov 20 Grandsire Triples
 Nov 27 Grandsire Triples

WOOLPIT (4)

Jan 3 Grandsire Doubles
 Jan 31 P B Minor
 Feb 14 Rossendale S Minor
 Feb 28 Kent TB Minor

Ringin a Peal or a Quarter?

Submit your performance for immediate publication
 (with the facility to send the item on to The Ringing World).

Browse our database to see what was rung yesterday.

Search our database or find meetings and practices in our events diary.

Visit:

www.campanophile.co.uk

OBITUARIES

ROBIN ALLUM

Laxfield

Robin was taught to ring in 1948 at Laxfield. His early ringing was mainly call changes, but he conducted his first peal in 1979 and went on to ring 892 peals, including Mary's 1000th peal. Robin, along with Mary, helped teach numerous bands, and in recent times the band at Mendham have benefited from Robin's skills. Throughout his illness, Robin never lost his sense of humour and he died peacefully at home on 10 July. He will be sadly missed by the Guild and especially by the North East District.

TREVOR BAILEY

Beccles

Trevor Bailey was a well known ringer, not only in Suffolk and Norfolk but throughout the British Isles. He was, perhaps, equally well known as a bell hanger for Whitechapel where he worked for many years, travelling all over Britain. He married his wife Patricia in 1971 and they had twin girls, Janet and Stella.

Trevor rang 1314 peals, 760 of which were for the Suffolk Guild. The last Guild peal he conducted was Pat's 1000th in 1992. The Guild, the North East District and the Beccles band will miss this quiet man, both for his sense of humour and his skills as a ringer.

LADY RACHEL BRIDGES

Orford

Lady Bridges was one of the most influential members of the Orford community responsible for the restoration and augmentation of Orford bells to celebrate the Millennium. As a teenager during the Second World War she had lived in Church House near to the remains of the church tower. She and her sisters referred to the two bells hung in the tower at that time as 'Bim Bom' because of their musical pitch (the 6th and tenor of the present ring). Shortly after their marriage, she and Lord Bridges purchased the Great House in Orford and returned there whenever their diplomatic duties allowed. They supported the restoration of the tower during the 60s and 70s, and when the bells were restored, gave a bell in memory of her father, raised it into the tower themselves, and learnt to ring in preparation for the dedication. Rachel became a very loyal member of the Orford band, and with great determination was able to ring after she had fractured her hip. Unfortunately, illness prevented her from ringing in the last months of her life. The Orford band will remember the personality and determination to succeed of this remarkable lady.

AUDREY FOREMAN

St Matthew's, Ipswich

Audrey came to ringing late in life and, along with her husband Alan, was an important part of the St. Matthew's band, taught en masse in 1992. The strength of her Christian background served her well throughout her life, and her 20 year battle against cancer was one of sheer determination and unswerving faith. Loved by all who knew her, she was never without a twinkle in her eye and always enjoyed life to the full. When presented with new challenges, as learning to ring well into retirement certainly was, the one thing you could guarantee was that Audrey would never give up. She was a keen member of the Ladies Guild and all who knew her miss her greatly; especially the fun she brought to any occasion.

MARIE GOODSHIP

Grundisburgh

Marie was part of an established ringing family in the Harrow Weald area. She rang 8 peals, including two of Stedman Caters at that time. After her father, Gilbert Goodship, moved to Suffolk in the fifties, she was a regular visitor to Suffolk until she settled permanently in Grundisburgh after her father died in 1971. She only rang one further peal at Grundisburgh. Marie was an extremely loyal member of Grundisburgh Church and ringers. She was also involved in many activities within the village, usually in the background. She rang for the last time the day before she died. She is missed by many.

NEIL F. HURSEY**Rattlesden**

Neil Hursey who was SouthWest District Maintenance Officer from 1990 until 1993, died in May 2005 aged 59 years. Neil learned to ring as a young teenager at Monken Hadley in Hertfordshire. As happens with many youngsters, Neil gave up ringing in his late teens but when Rattlesden started ringing again in 1989 Neil became a loyal member of the band and was its ringing master during its formative stages. He rang in a number of quarter peals as well as at least two peals. Around 1994 Neil once again gave up ringing but was still an enthusiastic supporter of the Rattlesden band. Unfortunately he became very ill during 2003 and although he struggled bravely he eventually succumbed to cancer in May 2005. He is much missed both as a loyal member of the Rattlesden band as a personal friend of the writer of this obituary. Fittingly his ashes are interred within the sound of the Rattlesden bells.

ROBIN PAINE**Harkstead**

Robin learnt to ring at Harkstead and joined the Guild in 1997. Like everything he did, he embraced ringing with great enthusiasm, taking great pleasure from participating in a number of quarter peals. His ringing also led to his greater involvement in the Church; holding the posts of Churchwarden and Steeple Keeper at the time of his death. He used his great practical abilities to the benefit of the church and especially the bells. His contribution will be missed.

BRENDA PEPPER**Peasenhall**

Brenda passed away on 18 July. Although not a well known peal or quarter peal ringer, she was a long-serving and loyal member of the Peasenhall band and of the Guild for many years. She will be sadly missed by the local band.

SYLVIA PIPE**Grundisburgh**

Sylvia learnt to ring at St Matthews, Ipswich in the 1930s. She soon established herself as a leading light in the area. She married C. W. "Jim" Pipe and moved to Grundisburgh, where she continued to ring until ill health prevented her in the nineties. She was a prolific peal ringer until an injury curtailed her activities in the fifties, but nevertheless she was able to continue peal ringing up to 1989 on her beloved seventh at Grundisburgh. She was first woman to conduct many methods for the Guild and set many records. Her legacy to the exercise are her two sons George and Roderick and her grandson David, all exceptional ringers. May she rest in peace.

FRANK PRICE**Dalham**

Frank was born in Feltham, Middlesex in 1933 and was taught to ring by his father, Tony, when the wartime ban on ringing was lifted. His first peal was at Cranford in 1944. He went on to ring 1608 peals, from doubles to 22 –in. 681 of these peals were on tower bells (and 29 of these double-handed), and 787 were handbell peals. One of his proudest memories was being selected as one of ten ringers from England to dedicate the new ring at Washington National Cathedral in 1964. He assisted in numerous restoration works and even built his own 10 bell campanile in his lovely garden. He will be sorely missed by all.

CANON JOHN RUTHERFORD

Walsham-le-Willows and Hinderclay

John Rutherford learnt to ring as a young curate in Portsmouth. He was keen to pass on his knowledge and after moving to Walsham in the summer of 1970, started a new band of ringers ably supported by experienced ringers from the local area. Being an ex school teacher, he was enthusiastic to encourage the younger members of the village to participate and join the band. In 1985 he retired from Walsham and moved to Hinderclay, where on occasions he would join the band of ringers on practice nights. John spent his last years at Stowlangtoft Nursing Home and was always keen to hear how his "band of ringers" were progressing, some still the originals from 1970. May he rest in peace.

ARTHUR SCARSE

Stowmarket

Arthur will be affectionately remembered by all who knew him at Stowmarket, Buxhall and Great Finborough. Both he and his wife, Margaret learned to ring at Stowmarket during the time that Marie Carson was tower captain. They both supported the local band of ringers and were also members of the Churches at Stowmarket and Buxhall. Arthur was always cheerful and friendly. He served in 170 Squadron, Royal Air Force, during the 1939-1945 war as a navigator on Lancaster bombers. At his funeral a colleague from those days remembered how Arthur used to cheer them up when they were in the thick of it, often by a hand on the shoulder and a comment on the firework display below. He would then get back to plotting a course home. All of us are indeed privileged to have known such a man as Arthur, and our thoughts are with Margaret and his surviving son, David.

* * *

NON RESIDENT LIFE MEMBERS

We also remember the following Non Resident Life Members who passed away in 2005;

Ralph G Edwards	Erdington	H H Dicky Furminger	Colchester
Brian Willetts		John N Longridge	
Tom Bird		John J F Roper	Australia
Mark S Lancefield	Wickham St Paul	Alan F Thirst	Isleworth

* * *

May they all rest in peace.

We also especially remember the family and friends of the above.

MINUTES OF THE ANNUAL GENERAL MEETING, 2005

Minutes of The Annual General Meeting of the Suffolk Guild of Ringers held on Saturday 2nd April 2005 at Beccles.

The Chairman, Mr Winston Girling, opened the meeting and welcomed the 64 members present. He thanked Revd John Beauchamp for leading the service, and also the organist. He also thanked Bel Rivers and Barry Pickup and their band of helpers for arranging the afternoon and providing the tea.

The meeting stood in silence in remembrance of members who had died during the past year.

On a happier note he mentioned that two ladies, Katharine Salter and Mary Allum had passed their 1000 peal mark.

2. Apologies for absence were received from Michael and Jennifer Warren, Ralph and Tessa Earey, Mary Garner, Chris Garner, Ruth Suggett, Jonathan and Suzanne Stevens, Stephen Pettman, Owen Claxton, Rolie Whiting, Peter and Sheila Franks, Muriel Page, Robert and Jennie Scase, Ken Brown, Sal Burrows, Angela Cable, Timothy Stanford, Eleanor Houghton, Doug Crooks, Tricia Markery, Josephine Beever, Mary and Robin Allum, Rose Godfrey, Frank and Gwen Bloomfield, Celia Sims, Lorraine Beer, Brian Aldous, Diana Duckery.

The Chairman asked the meeting to remember Pat Bailey and Robin Allum who are both suffering long term illness, also Dennis Kiddy who had recently suffered a heart attack.

The Chairman presented the St Edmund Clapper to Brian Whiting of Offton, who had raised £250 for the restoration fund, and also mentioned Sally Munnings and Sproughton who had raised £150.

3. Minutes of the 2004 AGM

These had been previously published in the Annual Report. It was proposed by Brian Redgers, seconded by John Girt and agreed that these be accepted, with the addition of the statement, "Five people did not vote" at the end of item 6 and also the corrected spelling of Clayton in the list of apologies.

4. Matters Arising

There were no matters arising from the minutes.

5. Officers' Reports

Master: David Salter presented the Master's report as printed. The report was accepted by the meeting.

The Chairman congratulated the Master on the excellent loyalty service in July 2004 which had seen Debenham church full for the service which was addressed by Bishop Richard.

Secretary: Sandra Pereira presented the Secretary's report as printed. This was accepted by the meeting.

Treasurer: Eric Bull presented the accounts as published, highlighting some of the figures. He corrected a small error on page 13, where the figure 10640 be changed to 16400. This year Hopton had been promised £5000 and £4200 had been paid to Rumburgh. There was over £11000 remaining in the restoration fund. It was known that two bequests had been left to the Guild, but no further details were available.

He again reminded members of the benefits of Gift aiding subscriptions. The meeting approved the Treasurer's Report and accounts for 2004.

The Chairman thanked both Secretary and Treasurer for the hard work they had done on behalf of the Guild over the past five years.

Public Relations Officer:

The post being vacant for the past year, there was no report.

Technical Adviser and Belfry Advisory Committee: Winston Girling proposed that the report as written by Alan Moul be adopted. This was agreed.

Richard Knight raised the question of lack of progress on the work needed on the seventh at All Saints' Sudbury. The Chairman reminded the meeting that any work carried out there was the responsibility of the PCC and the Bell Hangers. The Guild could only offer advice, not dictate what should be done.

Librarian: Gillian Wakefield proposed that the Librarian's report as published be adopted. This was agreed.

David Salter suggested that the library should purchase the indexes to Bell News and The Ringing World, at a cost of about £55. It was agreed that this be discussed at the next GMC meeting.

Peal Secretary: Christine Knight proposed that the Peal Secretary's report as written be adopted. This was agreed by the meeting.

Handbell Trustee: Brian Whiting, the trustee gave a verbal report reminding members that there are handbell sets in SW (with Winnie Lockwood) and NE districts (with Jonathan Stevens), and two sets in his care. All were in good order, although not used very much. He proposed, that the report be adopted. This was agreed.

6. Subscriptions and Fees for 2006:

The GMC proposed that subscriptions and fees for 2006 be the same as for 2005:

Ringing Member	£13.00
Ringing Member over 65	£ 6.50
Ringing member in full time education	£ 5.00
Associate member	£ 6.50
Non Resident Life Member	£ 6.00
Peal Fee	£ 1.00

Donations

Friends of St Peter's Sudbury	£50.00
Friends of the Cathedral	£50.00
Suffolk Historic Churches Trust	£50.00
Donations in lieu of wreaths	£25.00

The proposal was seconded by Maurice Rose, and agreed with 62 votes for, one vote against and one abstention.

7. Election of Officers for 2005/2006:

Vice-Presidents: John Pereira proposed, seconded by David Salter. that the Vice Presidents as listed in the 2004 Annual report be re-elected en bloc with the exception of Sylvia Pipe who sadly had died recently. This was agreed.

Chairman: Maurice Rose proposed, seconded by James Smith, that Winston Girling be elected as Chairman. Mr Girling was elected.

Ringling Master: Barry Pickup proposed, seconded by Keith Ashton-Jones that David Salter be elected as Ringling Master. Mr Salter was elected.

Secretary: John Girt proposed, seconded by David Salter that Mary Garner be elected as Secretary. Mrs Garner was elected.

Treasurer & Gift Aid Secretary: Eric Bull proposed, seconded by John Pereira, that Keith Ashton Jones be elected as Treasurer. Mr Ashton Jones was elected.

Technical Adviser: John Pereira proposed, seconded by John Girt, that Alan Moulton be re-elected as Technical Adviser. Mr Moulton was elected.

Chairman of the Belfry Advisory Committee: Diana Pipe proposed, seconded by Jackie Savage, that Winston Girling be elected as Chairman of the Belfry Advisory Committee. Mr Girling was elected.

Public Relations Officer: As there were no nominations for this post, it was left vacant.

Librarian: Sally Munnings proposed, seconded by Geoff Pulford, that Gillian Wakefield be re-elected as Librarian. Mrs Wakefield was elected.

Report Editor: Sandra Pereira proposed, seconded by Maurice Rose that Ruth Suggett be elected as Report Editor. Mrs Suggett was elected.

The thanks of the meeting were expressed to Ruth for the effort she has put into producing this year's report.

Newsletter Editor: Carol Girling proposed, seconded by Brian Whiting, that Carl Melville be elected as Newsletter Editor. Mr Melville was elected.

Brian Whiting expressed his delight at a younger member taking a role in helping to run the Guild.

Peal Secretary:

David Salter proposed, seconded by James Smith that Christine Knight be elected as Peal Secretary. Mrs Knight was elected.

Auditor: Eric Bull proposed, seconded by Maurice Rose, that Larking Gowen be re-elected as Auditor. This was agreed.

Handbell Trustee: David Stanford proposed, seconded by Jim Whiteman, that Brian Whiting be re-elected as Handbell Trustee. Mr Whiting was elected.

8. Election of Life Honorary Members

Sue Freeman, on behalf of the South West District proposed Ed Hynard for Life Honorary Membership. She mentioned his devotion to good Sunday ringing, his 43 years service to Polstead tower, where he

was a skilled teacher of so many ringers, his emphasis on good striking and his encouragement of learners by ringing quarter peals and visiting other towers. Ed had celebrated his 80th birthday a while ago and had decided to move to Guernsey to be near his family. The proposal was supported by Richard Knight and George Pipe. The meeting agreed to his election.

Trevor Hughes, on behalf of the North East District proposed Pat Bailey for Life Honorary Membership. Pat is gravely ill at the moment, but over the years has given devoted service to the Guild, at one point being chairman of the North East District. She was the first lady ringer in Suffolk to reach 1000 peals. The proposal was supported by Barry Pickup and Diana Pipe. The meeting agreed to her election.

9. Election of New Members

It was agreed that the following be elected members of the Guild:

Louis Suggett (Junior) from Pakenham – proposed by Ruth Suggett seconded by Maurice Rose

Coral Fry from Tunstall and Stuart Reader from Bredfield, both proposed by Anne Pilgrim and seconded by Sally Munnings

Janet Lee, unattached south west, proposed by Linda Lee, seconded by Sue Freeman.

10. Date and Venue for 2006 AGM

The 2006 AGM will take place on Saturday April 22nd 2006 in the North West District. The venue had not been confirmed, but it was hoped that Bury St Edmunds would host the meeting.

11. Any Other Business

Shirley Girt asked members to inform her of older members who no longer ring nor have contact with many ringers. She will keep them in touch by sending Newsletters.

Shirley Girt asked that service sheets for weddings, funeral or other special events involving ringers should be sent to the librarian. Gillian Wakefield endorsed Mrs Girt's comments by asking for any items of interest to be sent to her. She also mentioned that she would take commissions for portrait painting to raise funds for the library.

Sally Munnings drew the attention of the meeting to sweatshirts which she had for sale.

Eric Bull put two proposals to the meeting:

i) That Barclays Bank plc continue to be bankers for the Suffolk Guild of Ringers, that Keith Ashton Jones be authorised correspondent and signatory and that the Chairman and Secretary be authorised as additional signatories, as set out in the Guild's rules. (Rule E12)

ii) That the CCLA Investment Management Ltd continue to be bankers for the Suffolk Guild of Ringers, that Keith Ashton Jones be authorised correspondent and signatory and that the Chairman and Secretary be authorised as additional signatories, as set out in the Guild's rules. (Rule E12)

These proposals were seconded by John Girt, and carried unanimously.

After mutual birthday greetings all round, there was no further business and the meeting closed at 5.17pm.

THE SUFFOLK GUILD OF RINGERS

OBJECTS, CONSTITUTION AND RULES – 2004 REVISION

OBJECTS

The Guild shall promote ringing for Divine Service within the Diocese of St. Edmundsbury and Ipswich by:

1. Promoting and encouraging the practice of bellringing.
2. Supporting the recruitment and training of bellringers.
3. Cultivating the art of scientific ringing.
4. Promoting an appreciation of the ringing chamber as part of God's house and encouraging care and attention to its cleanliness and proper equipment.
5. Promoting the preservation of bells in an efficient condition, recommending necessary repairs and renovations and providing reliable information and practical advice on the condition of bells and their fittings.
6. Supporting restoration and / or augmentation.

CONSTITUTION

A. NAME

- 1 The Guild shall be known as the Suffolk Guild of Ringers for the Diocese of St Edmundsbury and Ipswich.
 - 1.1 The Guild shall be affiliated to the Central Council of Church Bell Ringers.
 - 1.2 The Guild shall be registered as a Charity at Law (Ref.266869).
 - 1.3 The Trustees of the Guild shall be the Guild Executive, as defined in Rule J 13.

B. MEMBERSHIP

- 2 Membership shall consist of the following categories:
 - 2.1 Ringing Member: A person who can ring rounds, unaided, on a tower bell.
 - 2.2 Associate Member: A person who wishes to support the Guild.
 - 2.3 Life Honorary Member: A Ringing or Associate Member who has given outstanding service to the Guild.
 - 2.4 Non-Resident Life Member: A person qualified to be a Ringing or Associate Member, but who resides outside the Guild's territory and is not a member under 2.1, 2.2 or 2.3.
- 3 Only Ringing and Life Honorary Members may vote or hold office in the Guild.
- 4 Churches within the Diocese may be affiliated to the Guild on payment of an annual donation.

C. DISTRICTS

- 5 There shall be four Districts, comprising the following Deaneries:
 - 1 North East: Beccles and South Elmham, Halesworth, Hartismere, Hoxne and Saxmundham.
 - 2 North West: Ixworth, Mildenhall, Stowmarket and Thingoe.
 - 3 South East: Bosmere, Colneys, Ipswich, Loes, Samford and Woodbridge.
 - 4 South West: Clare, Hadleigh, Lavenham and Sudbury.

D. GOVERNMENT

- 6 The President shall be the Lord Bishop of the Diocese and there can be Patrons and Vice-Presidents.
- 7 The Annual General Meeting (AGM) or any Special General Meeting (SGM) shall be the ultimate policy and decision-making body of the Guild. The AGM shall be held on the Saturday following Easter or as decided by the Guild Management Committee (GMC). Vice-Presidents may be elected. Subscriptions and fees for the year beginning the following January shall be set at the AGM or a SGM.

- 8 Members shall be elected to the following Offices:
- | | |
|---|--------------------------|
| Chairman | Technical Adviser |
| Ringling Master | Librarian |
| Secretary | Handbells Trustee |
| Treasurer | Peal Secretary |
| Chairman of the Belfry Advisory Committee | Public Relations Officer |
| Report Editor | Newsletter Editor |
| Central Council Representatives | |
- 9 The Annual General Meeting shall appoint an Accountant, who is not a member of the GMC and need not be a member of the Guild, to certify the accounts.
- 10 The following Committees shall be formed:
- The Guild Management Committee (GMC), to co-ordinate Guild activities and publish a printed Annual Report and Certified Accounts. It shall recommend the levels of subscriptions, peal fees, other methods of raising capital, authorise expenditure from Guild funds and may organise general meetings, ringing and social activities.
 - The Recruitment and Training Committee (RTC), to co-ordinate training and recruitment.
 - The Belfry Advisory Committee (BAC), to advise and assist on all matters connected with rings of bells. It shall maintain an up-to-date directory of towers, listing the condition of all Church bells in the Diocese.

E. FINANCE

- 11 All money in the Guild's funds not required for normal working purposes shall be invested or deposited by the Treasurer as may be directed by the GMC.
- 12 All cheques shall bear the signature of the Chairman, Secretary or Treasurer.
- 12.1 Any cheque greater than a limit set by the GMC shall bear the signatures of two of the above.
- 13 The expenses listed in Rule K16 shall be paid out of the General Fund.
- 14 The interest received on the Jubilee Fund shall be applied to the work of the Guild in the restoration and maintenance of bells. The capital element of the fund shall be retained intact.
- 15 Grants from the Restoration Fund shall be authorised by the GMC but shall only be paid after the work has been approved by the Guild Ringing Master and the Technical Adviser. Grants will normally be offered for work to restore bells and their fittings for full-circle ringing, but may include augmenting and other ancillary work associated with any such project.
- 16 The St Peter's Sudbury Fund shall be used for running expenses and minor repairs and refurbishments to St Peter's bells and fittings.
- 17 The Library Fund shall be used for the purchase and repair of books and other items for the library.
- 18 The Handbell Fund shall be used for the repair, maintenance, renovation or augmentation of the Guild's handbells.
- 19 The Pipe Family Trust Fund shall be used for the encouragement of beginners in the art of change ringing in the Suffolk Guild. The fund will be administered by the Guild executive.
- 20 The GMC may establish further funds and shall specify the aims and objectives of such new funds.
- 21 The GMC may transfer sums from the General Fund to any specific funds and, if the purposes of the specific funds cease to exist, close these funds and transfer the balance to the General Fund.
- 22 The GMC shall recommend the proportion of peal fees, subscriptions of Ringing and Associate Members and Non-Resident Life Membership fees which shall be transferred annually to the Restoration Fund from the General Fund.

F. RECORDS AND HANDBELLS

- 23 All peals rung for the Guild and a summary of other peals and quarter-peals rung in the Diocese shall

be published in the Annual Report.

- 24 The Librarian shall maintain an up-to-date inventory of publications owned by the Guild.
- 25 The Handbells Trustee shall maintain the handbells in good condition and shall make recommendations for their repair to the GMC.

G. GENERAL

- 26 The Constitution and Rules may only be amended at an Annual or Special General Meeting of the Guild.
 - 26.1 Fourteen days' notice of any proposed change must have been provided to members through the Ringing World and, unless it ceases to be published, the Guild Newsletter.
 - 26.2 Any change must be approved by at least two-thirds of those present and voting and shall take effect from 1 January following.
 - 26.3 No amendment shall be authorised which shall have the effect of the Guild ceasing to be a Charity in Law.
- 27 In the event of dissolution of the Guild any assets remaining after the satisfaction of all its debts and liabilities shall not be paid to or distributed among the members of the Guild but shall be given or transferred to such other charitable institution or institutions having similar Objects to the Guild.

GUILD RULES

H. Election of Members and Subscriptions

- 1 Ringing and Associate Members may be elected at any meeting by a majority of those present when proposed and seconded.
 - 1.1 A member may belong to only one District, normally the District under which the member is shown in the Annual Report.
- 2 Subscriptions are due on election and thereafter, in advance, on January 1st each year. If a change in subscription has not been passed the existing rate shall continue.
 - 2.1 No member shall be entitled to be heard, vote or hold office if subscription for the current year is unpaid.
 - 2.2 The subscriptions of members elected during or after October shall cover the remainder of that year and the whole of the following year.
 - 2.3 Persons in full time education and members over 65 years of age shall pay a reduced rate of subscription. Members over 75 years of age shall pay no subscription.
- 3 Life Honorary Members may only be nominated by the GMC or a District and shall only be elected at a Guild AGM. No further subscription is payable after election.
- 4 Ringing or Associate Members may, on leaving the Diocese, inform the Guild Secretary that they wish to become Non-Resident Life Members. No subscription is payable during the period of non-residence.
- 5 A person resident outside the Diocese who wishes to be associated with the Guild may be elected a Non-Resident Life Member. A one-off subscription is payable by such members. Any Non Resident Life membership ceases if the member takes up residency within the Diocese.
- 6 For the purposes of peal ringing, new members may be provisionally elected in the belfry. Membership is subject to confirmation at a meeting of the appropriate District in the case of a Ringing Member or at a meeting of the GMC in the case of a Non-Resident Life Member. If election is not confirmed the subscription shall be refunded.
- 7 Any member failing to conform to the Objects and Rules of the Guild may be expelled by the GMC which shall report the matter to the next Annual General Meeting. Such a member shall forfeit any payment made to the Guild.

I. ELECTION OF OFFICERS

- 8 All Officers shall retire at the Guild's AGM but shall be eligible for re-election. The Chairman, Ringing Master, Secretary and Treasurer shall not serve more than five consecutive years in one post.
 - 8.1 Nominations may be made in writing to the Guild Secretary or orally at the AGM providing they are proposed and seconded.
 - 8.2 If more than one nomination for any office is received election shall be by paper ballot, the successful candidate being the one with the highest number of votes. In the event of a tie the Chairman shall have a casting vote.
 - 8.3 Central Council Representatives shall be elected, in accordance with the rules of the Central Council, during the second year of the triennium at the AGM of the Guild.

J. COMMITTEE STRUCTURE

- 9 The Guild Management Committee (GMC) shall consist of:

Guild Chairman	Treasurer
Ringing Master	Chairman of the Belfry Advisory Committee
Secretary	One Elected Representative from each Deanery

 - 9.1 Four members of the Committee shall constitute a quorum.
 - 9.2 The Chairman shall chair all Guild and GMC meetings. In his/her absence the chair shall be taken by the Ringing Master or in his/her absence by a person elected by the meeting.
- 10 The Recruitment and Training Committee (RTC) shall consist of the Guild Ringing Master as Convenor and two representatives from each District.
- 11 The Belfry Advisory Committee (BAC) shall consist of the Chairman BAC, the Technical Adviser and such members as they may co-opt. Members shall be approved by the GMC.
- 12 Each Committee in Rules 9, 10, and 11 shall meet at least three times a year.
- 13 The Guild Executive shall consist of:

Chairman	Treasurer	Secretary
Ringing Master	Chairman of the Belfry Advisory Committee	

The Executive shall take such emergency decisions as may be required before it is practical for the GMC to meet. They shall also make a temporary appointment until a General Meeting can be convened if a Guild Office becomes vacant between AGMs.
- 14 The GMC may convene sub-committees and shall determine their terms of reference, powers, duration and composition. All acts and proceedings of any such sub-committees shall be reported back to the GMC as soon as possible.
15. The GMC may request the attendance of other officers or members as may be required.

K. EXPENSES

- 16 The following shall be paid by the Treasurer out of Guild funds:
 - The cost of printing the Annual Report and any other publications authorised by the GMC.
 - The expenses of Guild Meetings.
 - Stationery, postage, telephone, notices of all meetings and other incidental expenses.
 - Guild insurances.
 - Central Council fees and reimbursement of Representatives' expenses attending each Council meeting, not exceeding the second class return rail fare and a subsistence allowance as may be determined by the GMC.

Such other expenses as the GMC may authorise.

L. PEAL RECORDS

- 17 All peals rung for the Guild must conform with the decisions of the Central Council. All those taking part must be members of the Guild.

- 18 Conductors shall forward the following to the Peal Secretary as soon as possible and not later than 15th January the following year:
 - (a) The names, addresses and subscriptions of any Non-Resident Life Members elected in the belfry.
 - (b) The appropriate peal fees.
 - (c) Compositions for peals of Triples and above and of such other peals as the Peal Secretary may request. Money received for items (a) and (b) shall be passed to the Guild Treasurer.

DISTRICT RULES

- 19 Each District shall hold an Annual General Meeting during the last quarter of the year for the purpose of receiving a report from the District Committee for the year, election of Officers and arranging activities for the year beginning the following January. Members may vote or stand for Office only in the District through which they exercise membership in accordance with Guild Rule 1.
- 20 The following Officers shall be elected annually: Chairman; Ringing Master; Secretary/Treasurer, Newsletter Correspondent and Deanery Representatives. Each District shall also elect a representative from each Deanery (who may hold other office in the District) to serve on the GMC and two representatives to serve on the RTC.
 - 20.1 The District Officers shall form the District Committee, which shall be responsible for the efficient management of the District's affairs and shall report to the District Annual Meeting on the year's work.
 - 20.2 A District may elect additional Officers as required to assist in the running of the District.
- 21 The District Secretary and/or Treasurer shall:
 - Collect all subscriptions and other moneys due and forward them to the Guild Treasurer.
 - Submit a statement of accounts to the Guild Treasurer by 15th January.
 - Submit a directory of tower correspondents and ringing times and a list of members to the Report Editor by 15th January.
 - Submit a statement, to the Guild Secretary, of all members qualifying for inclusion in the insurance scheme by the Guild AGM.
- 22 The District Newsletter Correspondent shall report on District activities for the Guild Newsletter, the 'Ringing World' and local newspapers.

REGULATIONS RELATING TO THE SUFFOLK GUILD HANDBELLS

- 1 The Suffolk Guild Handbells are the property of the Suffolk Guild of Ringers, under the care of the Trustee. They consist of four distinct sets of handbells viz:

25 bells by Taylors	size 20 in C (2 chromatic octaves)
16 bells generally by Shaw	size 19 in F (diatonic 13 + 3 semitones)
13 bells by Warner	size 20 in E (diatonic 12 + 1 semitone)
13 bells by various founders	size 20 in F (diatonic 13)

They are loaned to any member of the Guild whose name appears in the current Annual Report, according to the regulations relating to the handbells.
- 2 The bells are loaned in the first instance for a maximum period of three months. At the end of this period they are to be returned to the Trustee by the borrower and they may then be loaned for a further three months if they are not required by another member of the Guild. If they are borrowed for this further period, the borrower may be asked to return the bells to the Trustee if they are required by another member of the Guild. A member from another tower has priority over a member from the same tower as the preceding borrower.
- 3 The bells are the responsibility of the borrower, after he/she has signed for them, until they are returned to the Trustee by the borrower. The bells are not to be loaned to anyone by the borrower

without prior consent of the Trustee.

- 4 The bells must be returned to the Trustee upon request. The Trustee should endeavour to give seven days notice if they require the bells and should return them to the borrower as soon as possible.
- 5 If the bells are required for a particular occasion, they can be reserved up to three months in advance.
- 6 The bells are maintained by the Suffolk Guild. Borrowers are requested to give a donation for their maintenance and insurance.
- 7 The Trustee is responsible to the Guild Management Committee for the administration of the bells and decisions regarding the bells can be revoked by that committee.
- 8 The Trustee and the Guild Management Committee would be grateful for financial help for the maintenance of the handbells from members who have enjoyed the use of them.

THE MITSON SHIELD AND ROSE TROPHY STRIKING COMPETITIONS

RULES:

- 1 The competitions shall take place on date(s) decided by the GMC.
- 2 All Ringing Members and Life Honorary Members of the Guild may compete providing their subscriptions are paid.
- 3 No Member may ring more than once in the Rose competition, except as specified in Rule 11.
- 4 The Mitson Shield and the Rose Trophy shall be competed for as follows:

MITSON SHIELD

- 4.1 Bands shall comprise six ringers fulfilling at least one of the following:
 - a) at least four are listed under the tower in the Annual report
 - b) the ringers are a bona fide benefice (or similar) Sunday Service or practice night band.
- 4.2 The test piece will be 240 true changes of any recognised Doubles or Minor method(s).

ROSE TROPHY

- 4.3 Bands shall comprise eight members of a district or eight ringers representing a tower, of whom at least six are bona fide Sunday Service Ringers.
- 4.4 The test piece will be at least 224 true changes of any recognised Triples or Major method(s), of which only the first 224 changes, excluding the opening rounds will be judged.
- 5 Neither the Mitson Shield nor the Rose Trophy can be held by a band not complying with Rule 4.
- 6 The times of the draws are to be advertised in the 'Ringing World' and each band must have a representative present at the relevant draw.
- 7 A total of two minutes practice ringing will be allowed before each test piece.
- 8 In the event of bands ringing Doubles or Triples a cover bell must be used.
- 9 The Guild Ringing Master may, at his discretion, specify the method and composition which are to be rung. Any band ringing a method or composition different from that specified shall be unable to hold the Mitson Shield or Rose Trophy.
- 10 In the event of a large entry the Ringing Master may choose to shorten the length of either test piece.
- 11 A reserve ringer, appointed by the Ringing Master, will be available at the Ringing Master's discretion, to bands meeting short.
- 12 A minimum of two judges appointed by the Ringing Master will be present. Their decision is final.
- 13 The Mitson Shield and the Rose Trophy are, and shall always remain, the sole property of the Guild, which may at any time give directions for their locations and safe keeping.
- 14 Interpretation of all rules is at the discretion of the Ringing Master.

CALENDAR OF EVENTS FOR 2006 - 2007

2006 (M = Morning; A = Afternoon; E = Evening; AD = All day)

May 3	NE	Practice (E)	Beccles
May 6	SE	District Striking Contest	Holbrook
May 13	NE	Meeting & Striking Contest (A/E)	Worlingham
May 13	NW	Practice (A)	Buxhall
May 20	Guild	Striking Competition	Tunstall and Orford
June 3	SE	Mini outing	SW District
June 6	NE	Practice (E)	Halesworth
June 10	NW	Mini Outing (E)	Dalham/Newmarket/Exning
June 17	Guild	GMC (E)	Old Newton
June 24	SW	Striking Contest (E)	Edwardstone
July 1	SE	Practice (E)	Rushmere or Tunstall
July 5	NE	Practice (E)	Beccles
July 9	NW	Quarterly meeting(A/E)	Stowmarket
July 12	Guild	Veterans' Day (A)	Debenham
July 15	SW	Car Tour (E)	Mid Suffolk
Aug 1	NE	Practice (E)	Halesworth
Aug 5	SE	Practice (E)	Pettistree
Aug 12	NE	Mini Tour	TBA
Aug 12	NW/SW	Joint Practice(M/A)	Woolpit and Tostock
Sept 2	SE	Quarterly Meeting	St Margaret's Ipswich
Sept 6	NE	Practice (E)	Beccles
Sept 10	NW	Quarter Peal Day (M/A)	Stowmarket area
Sept 23	SW	Outing (E)	TBA
Sept 16	Guild	Training Day (A)	
Oct 7	SE	Ringing up and down (M)	Monewden
Oct 3	NE	Practice (E)	Halesworth
Oct 14	NW	ADM (A/E)	Elveden
Oct 21	Guild	GMC(E)	Old Newton
Oct 21	SE	Moving on to Caters and Royal	Grundisburgh
Oct 28	SW	Practice (A)	Hartest
Nov 4	SE	Practice (A)	Bredfield
Nov 2	NE	Practice (E)	Beccles
Nov 11	NE	ADM (A/E)	Aldeburgh & Leiston
Nov 11	NW	Practice:Beginners (A)	Bacton
Nov 25	SW	ADM (A/E)	Hadleigh
Dec 2	SE	ADM (A/E)	Stonham Aspal or Ufford
Dec 5	NE	Practice (E)	Halesworth
Dec 9	NW	Practice (E)	Walsham-le-Willows
2007			
Jan 6	SE	Practice (E)	Parham
Jan 14	NW	Practice (M)	Norman Tower, Bury St Edmunds
Feb 3	SE	Practice (A)	Henley
Feb 10	NE	Meeting (A/E)	Rumburgh
Feb 11	NW	Practice (M)	Barrow
Feb 17	Guild	GMC (E)	Old Newton
Feb 24	SW	Practice (A)	Lavenham
March 3	SE	Quarterly Meeting (A/E)	Wickham Market
March 11	NW	Practice (M)	Pakenham



14 Queen Street, Redcar, North Yorkshire. TS10 1AE
Telephone: 01642 515966 Facsimile: 01642 515965
email: info@redpress.co.uk
web: www.redpress.co.uk

The complete design and print solution

Redpress are based in the North East and produce high quality printing for customers across the UK. We currently supply services to Local Authorities, Industry and all levels of the business sector.

Whether you are new or established we always offer excellence in quality and service, printing to your exact requirements.



*Invoice Books,
Receipt Pads & Labels*

Professional design at realistic prices

All our customers can benefit from our flexible approach. With our ability to design 'In-house', you can eliminate the extra expense and time of using an independent designer, followed by the need to look for a printing company.

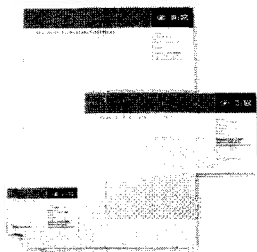

Business Stationery

Litho and digital printing

We offer a competitive service in all types of print; full colour printing, litho printing and digital printing. This flexibility allows you to optimise your requirements, whether for one-off projects, short or longer print runs.

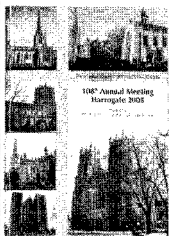

*Tourism
Booklets*



*Hotel
Leaflets*



*Softback
& Case bound Books*

NICHOLSON ENGINEERING LTD

Church Bellhangers of Distinction

Whether we are undertaking a major rehang of a large changingringing peal of bells or carillon or the most minor of tasks such as the replacement of a broken clapper or stay, one word sums up everything we strive to achieve: *quality*.

If your bells require attention and you are looking for a cheap job, risking using inferior materials and cutting corners where possible, you should consider looking elsewhere. If on the other hand you are seeking a company which prides itself on giving unrivalled standards of service from the initial enquiry right through to completion and insists on using only the finest materials and age-old craftsmanship combined with the best which modern technology and design can offer, we are here to help.

- Friendly advice without obligation
- Highest professional standards of service
- Finest materials throughout
- Highly skilled and experienced staff
- Work undertaken to bells of all kinds
- No task too large or too small
- Free inspections and surveys on British mainland
- Inspections and surveys at nominal charge worldwide

For all this and so much more do please contact us.

Nicholson Engineering -
a family firm which cares

www.nicholsonbellhangers.com

CORRESPONDENCE: Walton, Woodmead Road, Lyme Regis, Dorset. DT7 3AB

WORKS: Church Bell Works, St.Swithin's Road, Bridport, Dorset. DT6 5DW

TELEPHONE: 01308 422264 fax: 01308 427172

EMAIL: bells@nicholsonbellhangers.com